



LICENSE APPLICATION - RENEWAL

SECONDHAND ARTICLE &/OR JEWELRY DEALER

FORM
2ND-APP

4/21

Information and Instructions

- Licenses are valid during the period of July 1, 2021 to June 30, 2022.
- Submit your non-refundable license fee for the following in the form of cash, check or money order with your completed application. Check all that apply:

☒ \$100 Article Dealer + \$16 background check ☐ \$185 Jewelry Dealer + \$16 background check☐ \$0 Article Dealer Charitable Organization + \$16 background check** Proof of 501(c)(3) paperwork granting tax exempt status must accompany this application

- Incomplete applications, or applications filed without the proper fee will be returned.
- Your name must appear exactly as it does on your driver's license or state id.
- Note: Pawn Dealer/Shops requires a separate application.

New

Applicant Information

Legal Entity Name (Corporations or LLC)

Amy Renee's Kreative Touch, LLC

Business Name (d/b/a)

Amy Renee's Kreative Touch

Premise Address (include zip code)

7219/7217 W. Greenfield Ave

Business Email Address:

amyreneecraig@gmail.com

Business Phone:

414-217-9771

Federal Employer Identification Number (FEIN):

390-88-8223

Individual, Partner, Member, or Agent Information

Last Name: (include suffix Sr, Jr,

Craig

First Name:

Amy

Middle Initial:

Renee

Date of Birth:

Address

2221 N 71st Street

City, State, Zip Code:

Wauwatosa. WI 53213

Email Address:

akrahn@wi.rr.com

Phone:

414-217-9771

Driver's License/State ID#:

State

WI

Exp. Date:

Additional Partner, Member, or Officer Information

Last Name: (include suffix Sr, Jr,

First Name:

Middle Initial:

Date of Birth:

Address

City, State, Zip Code:

Email Address:

Phone:

RECEIVED

MAY 14 2021

Driver's License/State ID#:

State

Exp. Date:

CITY OF WEST ALLIS
CITY CLERK

**Application Continued - Page 2****PLAN OF OPERATION**

Has the information below changed since the last application? ☐ Yes ☒ No

If YES, please complete the information below. If NO, skip to signature.

The current or planned hours of operation of the premise:

The legal occupancy capacity of the premise:

10-12

What plans the applicant has to insure the orderly appearance and operation of the premises with respect to noise and litter. This shall include a description of the number and location of exterior and interior trash receptacles:

The nature of business will not generate litter or noise disturbances.

Enclosed 4 yd steel waste bin located in back of building abutting alley on the SW corner of property. Restroom and store waste cans, public waste bins located on SE corner and mid block.

What other types of business enterprises, if any, are planned or currently conducted at the premise?

No other at this time.

Type of Goods Collected & Sold

The number of security personnel expected to be on the premises, their responsibilities, and the equipment they will use in carrying out their duties.

None at this time

RECEIVED

The number of parking spaces on the premise:

2 tenant and lessee; rear public lot accessible

MAY 14 2021

**CITY OF WEST ALLIS
CITY CLERK**

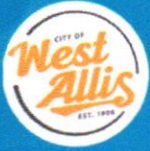

LICENSE APPLICATION - RENEWAL

SECOND HAND CONTINUED**FORM
2ND-APP**

4/21

Application Continued - Page 3

The number and location of security cameras, if any.

1 currently installed rear lot; 2 additional at time of opening

The name of the refuse & recycling company that the licensee has or plans to contract with for the removal of refuse & recycling?

Landlord contracts directly with Eagle Disposal**FLOOR PLAN**

In any application for a Secondhand Article and/or Jewelry Dealer license, the applicant shall file a detailed floor plan on an 8.5" x 11" sized sheet of paper for each floor of the licensee's premises and shall include;

1. Area in square feet and dimensions of the licensed premises.
2. Locations of all entrances and exits to the premises together with a description of how patrons will enter the premises.
3. Locations of all public restrooms.
4. Locations of all stairs and elevators.
5. Location of public areas and non-public areas in the premises.
6. Location of all fire extinguishers and other safety equipment.
7. Location of all refuse/recycling containers inside and outside of the premises for items that are not purchased or received by the licensee.
8. The north point and date.

Signature

By signature below, the undersigned understands and agrees to the following:

I DO HEREBY make application for a Secondhand Article and/or Jewelry Dealer's license.

I DECLARE UNDER PENALTY OF LAW that all of the above information is true and correct to the best of my knowledge and belief. Incomplete, incorrect, or false information may lead to denial or revocation of this license. Any person who knowingly provides materially false information on an application may be required to forfeit up to \$1,000.

Signature:

Date:

5.13.2021

FOR OFFICE USE ONLY☐ SH Article ☐ SH Jewelry ☐ SH Article Charitable

License # Issued:

Date License Issued:

Issued By:

Common Council Action: ☐ Granted ☐ Denied ☐ Other Date: _____

License and Health: _____

Inspection Dates:

Police _____ BINS _____

RECEIVED**MAY 14 2021****CITY OF WEST ALLIS
CITY CLERK**

North ↑

5.13.2021

7217/7219 N. Greenfield Av
Fisc & Plan

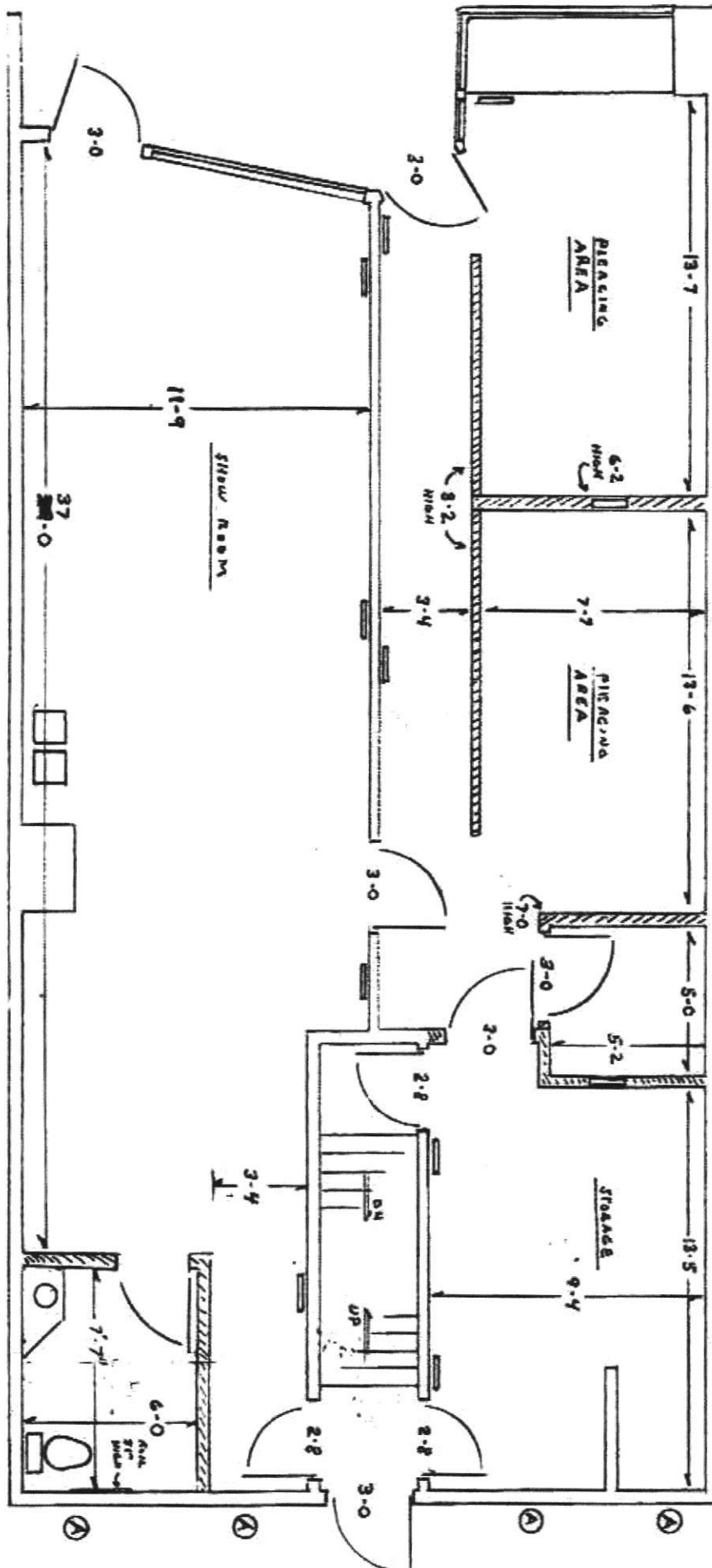

RECEIVED

MAY 14 2021

CITY OF WEST ALLIS
CITY CLERK

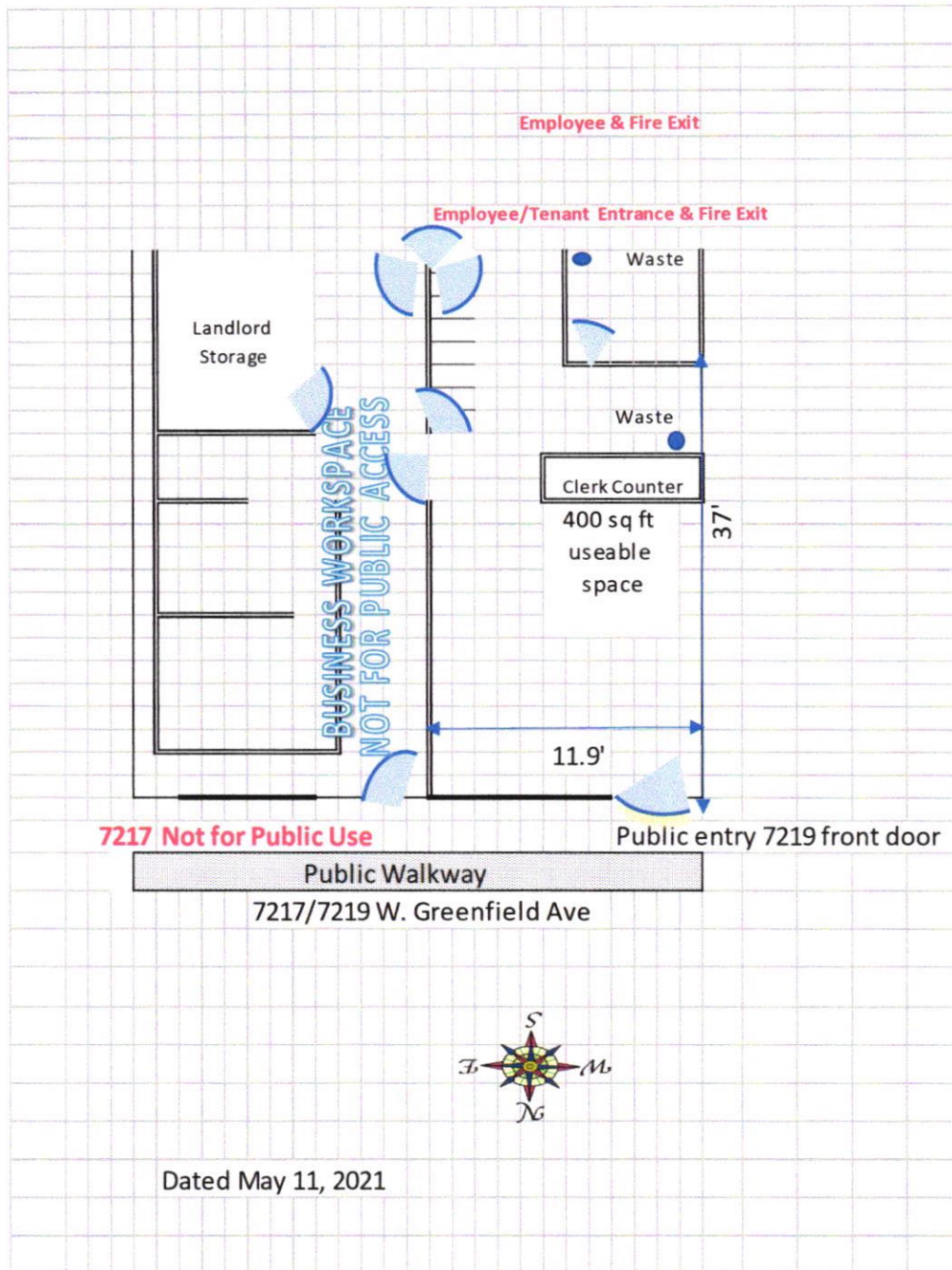

RECEIVED
MAY 14 2021
CITY OF WEST ALLIS
CITY CLERK

5.13.2021

Fire & Safety Equipment

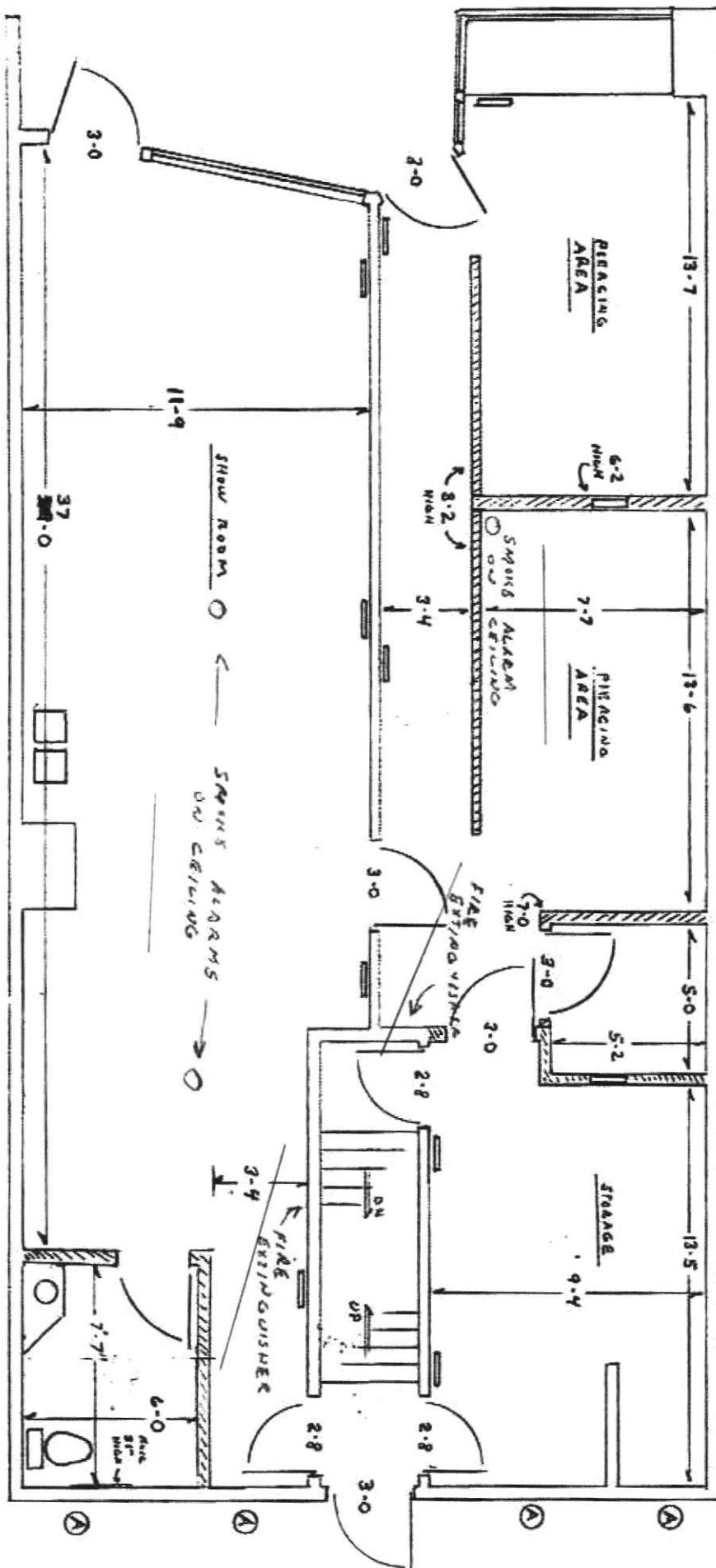

RECEIVED

MAY 14 2021

CITY OF WEST ALLIS
CITY CLERK

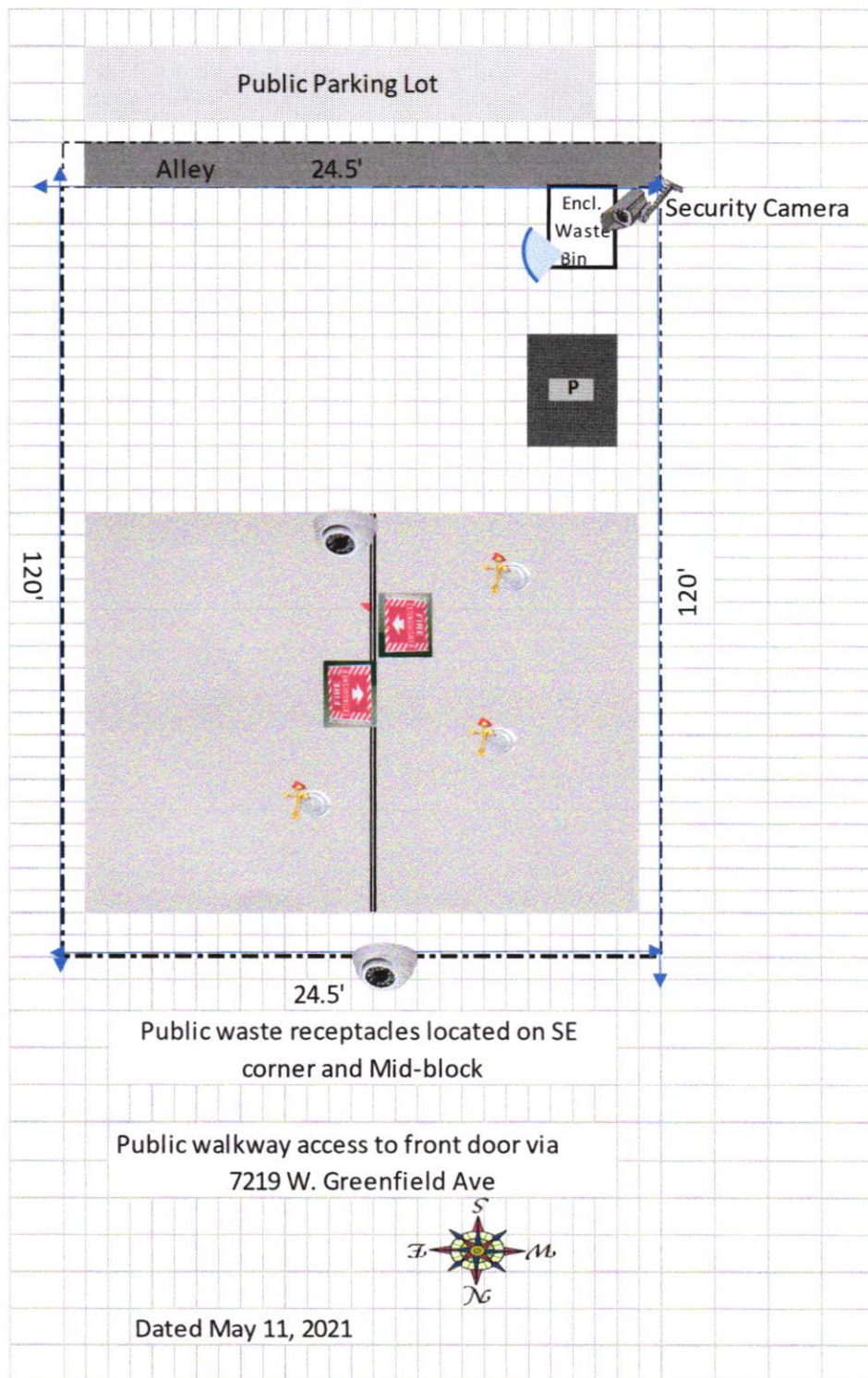

RECEIVED

MAY 14 2021

CITY OF WEST ALLIS
CITY CLERK