

APPLICATION

TEMPORARY EXTENSION OF PREMISE
APPLICATIONFORM
TEMP EXT- APP
10/21

Application

RECEIPT
CODESeasonal
CF: \$575Daily
CF: \$75Late
CG: \$50

- Permit is valid only for the dates approved by License & Health Committee/Common Council.
- Submit your non-refundable fee with your completed application.
- Incomplete applications, or applications filed without the proper fee will be returned.
- If filed within six (6) days of a Common Council meeting, please add a late fee of \$50.

2021-1443

- ☒ Seasonal - \$525 ☐ Daily - \$75
- Why are you requesting the temporary premise extension?

Additional Dining area outside

- Is this related to a Special Event Application?
☐ Yes ☒ No If yes, please submit the Special Event Application with this one at the same time.

- Will you be putting up any tents that are 400 sq. ft. or larger?
☒ Yes ☐ No If yes, please contact the Fire Department and submit a tent permit application.

- Will hot food be kept warm and served outside?
☐ Yes ☒ No If yes, please contact the Health Department.

- Will there be live music/entertainment outside?
☐ Yes ☒ No If yes, please submit a Temporary Public Entertainment Permit application.*

**A Temporary Public Entertainment Permit is required if:

1. If you do **not** hold a Public Entertainment Premises Permit OR
2. If you do hold a Public Entertainment Premises Permit but are having entertainment that is **not** approved under that license. (See the liquor license for the approved establishment)

TOTAL DUE: \$ 525⁰⁰ (CASH OR CHECK ONLY)

Applicant

Legal Entity Name (If Corporation or LLC)

Capri di Nuovo

Business Name (DBA)

Capri di Nuovo

Business Address (please include zip code)

8340 W. Beloit rd. 53219

Agent, Individual or Partner Name

Chris Paul

Phone Number

(414) 722-3720 (MiaAnna)

Email Address

Eat @ capri di nuovo .com

CITY OF WEST ALLIS
24 NOV '21 PM 2:05



APPLICATION

**TEMPORARY EXTENSION OF PREMISE
APPLICATION CONT'D.****FORM
TEMP EXT-APP
10/21****TEMPORARY EXTENSIONS HOURS OF OPERATION** (Default hours are 10AM—10PM unless otherwise approved).

Name of Event:

Date(s):

Start/End Times:

Date(s):

Start/End Times:

SEASONAL EXTENSIONS HOURS OF OPERATION (Default hours are 10AM—10PM unless otherwise approved).

Seasonal Start Date: 12-15-21

End Date: 6-13-22

Date: M-F

Start/End Times: 3pm-8pm

Date: Sat ~~12-15-21~~

Start/End Times: 11am-10pm

Date: Sun

Start/End Times: 11am-9pm

Date:

Start/End Times:

Outdoor Premise Diagram

Please use the area below to draw a diagram of the proposed seasonal extended premise and indicate where alcohol will be served/consumed, where entertainment will be located and what you will be marking the extended premise area with.

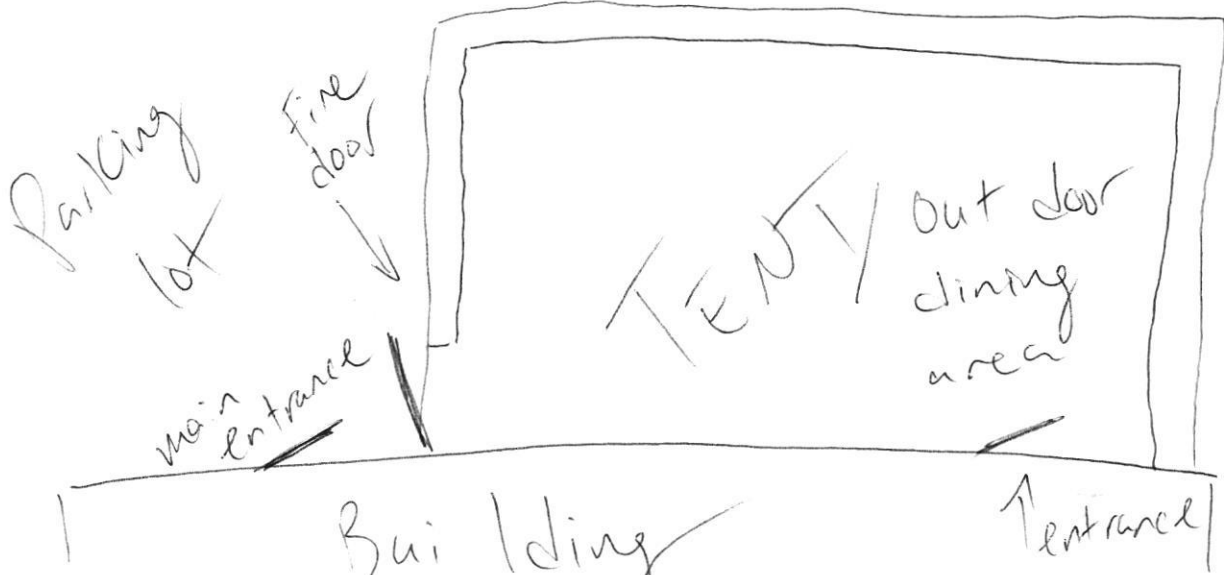
****IF THIS IS NOT COMPLETED, THE APPLICATION WILL NOT BE ACCEPTED****



APPLICATION

TEMPORARY EXTENSION OF PREMISE APPLICATION CONT'D.

FORM
TEMP EXT- APP
10/21

Terms & Conditions

Unless specifically exempted by the Common Council, all outdoor premises shall comply with the following regulations.

Please initial each of the following items confirming your understanding

☒ **Containers.** No licensee may allow glass beverage containers in an outdoor premises.

☒ **Noise Limit.** No outdoor premises may be the source of sound that measures over 100 decibels (A-weighted) within 100 feet from the outdoor premises. The Common Council may set different noise limits for a particular outdoor premises if the licensee agrees to those alternate noise limits.

☒ **Bordering.** The border of any outdoor premises shall be physically marked with fencing, vegetation, barriers, or other objects or markings accurately indicating the limits of the outdoor premises.

☒ **Lighting.** Any lighting for an outdoor premises may not project directly to an area beyond the indoor and outdoor premises.

☒ **Closing Hours.** No outdoor premises may remain open between the hours of 10 p.m. and 10 a.m. The Common Council may set different closing hours for a particular outdoor premises if the licensee agrees to those alternate closing hours.

☒ I am responsible for cleaning up the area of the extension and providing containers and storage for garbage and recycling.

☒ A copy of the permit and any other applicable permits or licenses must be kept on the premises for the duration of the extension.

☒ Unless a temporary public entertainment permit has been issued, the type of entertainment permitted in the outdoor area is limited to what the public entertainment premises license allows.

To the best of my knowledge and belief, all statements and answers in this application are complete and true. I understand that if I provide false or fraudulent information on this application, the application will be denied.

Signature (Individual, Partner, Agent or Officer)

Date

11-24-21