

NOTE TO G.C.:  
G.C. TO HAND-DIG AREAS AROUND  
EXISTING UTILITIES TO LOCATE AND AVOID  
DAMAGING UNDERGROUND UTILITIES.

W. ROGER STREET  
(PUBLIC ROADWAY)

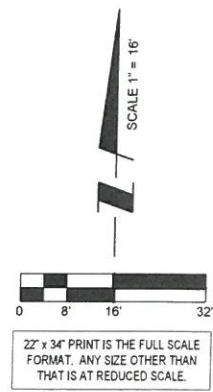

S. 116TH STREET

PARCEL 1  
C.S.M. NO. 5306

PARCEL 2  
C.S.M. NO. 5306

LOT 1  
C.S.M. NO. 1513

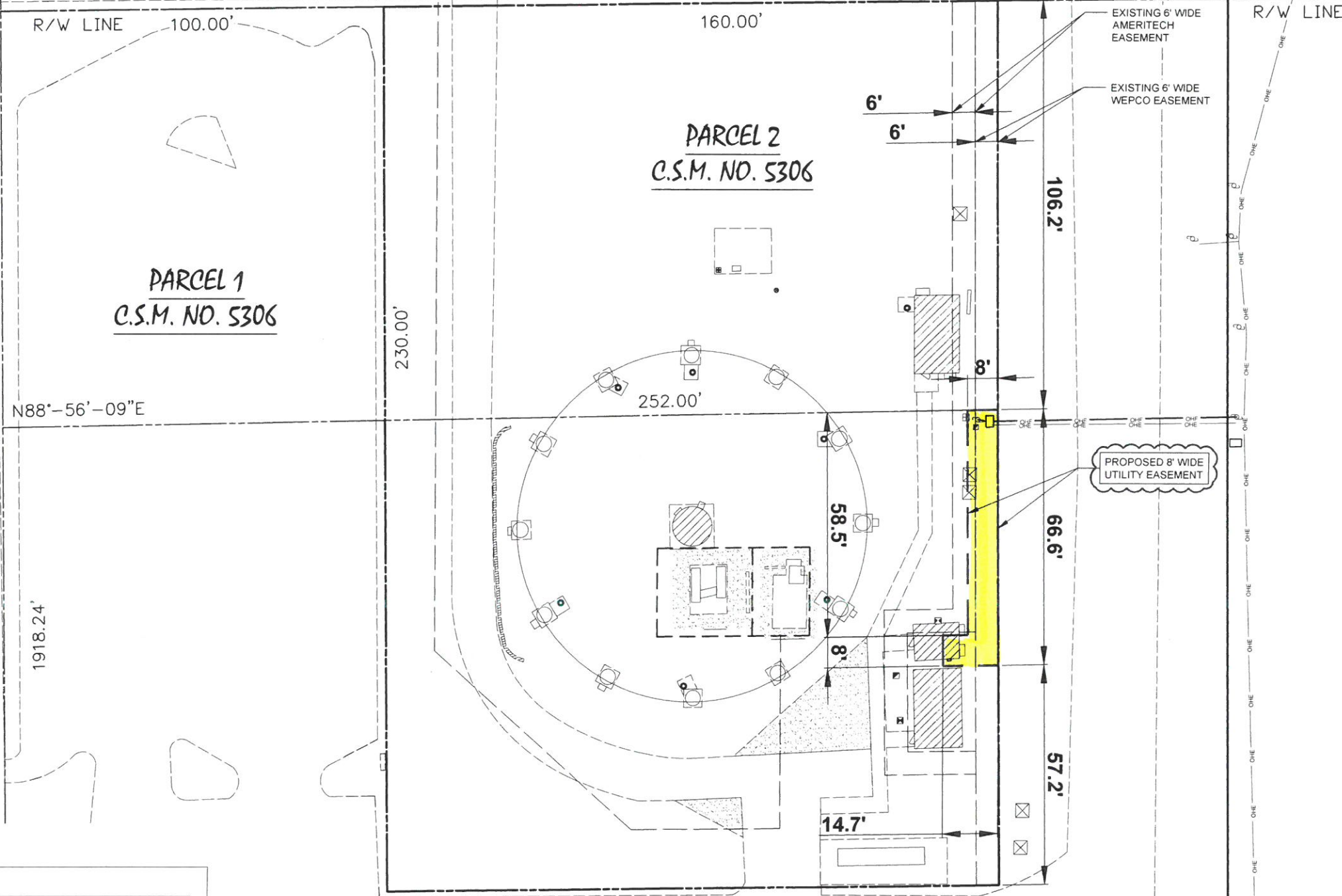

SURVEY PERFORMED BY:

**MERIDIAN**  
SURVEYING, LLC

N8774 Firelane 1 Office: 920-993-0881  
Menasha, WI 54952 Fax: 920-273-6037

BM #1) TOP OF NORTHEAST CORNER OF CONCRETE  
WATER TOWER CENTER BASE

ELEVATION: 748.30'



OTHER UTILITIES NOT INCLUDED IN DIGGERS HOTLINE AND LOCAL UTILITY  
DISTRICTS AND COMPANIES SHALL ALSO BE NOTIFIED

1 DIMENSION PLAN  
SCALE: 1" = 16'

EXHIBIT "A"

R.O.W. REQUEST TO PROVIDE SERVICE  
TO VERIZON BUILDING ON WEST ALLIS  
WATER TOWER PROPERTY 11515 W.  
ROGERS ST CITY OF WEST ALLIS MILW  
COUNTY

**CHICAGO**  
**SMSA**  
limited partnership  
d/b/a VERIZON WIRELESS



NO	DESCRIPTION	DATE	BY
1	ISSUED FOR REVIEW	10/17/18	DMS
2	REVISED PER DIMENSION PLAN	12/14/18	DMS
	REVISED PER CITY COMMENTS	01/31/19	DMS

LOC. # 113278

MW  
WEST ROGERS  
TOWER

11515 W. ROGERS ST.  
WEST ALLIS, WI 53227

DRAWN BY:	MP
CHECKED BY:	TAZ
DATE:	07/24/18
PROJECT #:	129-067

SHEET TITLE  
DIMENSION PLAN

SHEET NUMBER

**LP-1**