

CERTIFIED SURVEY

MAP NO. _____

All of Lot 19 and Lot 20, and part of Lot 18 in Block 8 of McGeoch's Lincoln Avenue Addition, being a Subdivision of a part of the Southeast 1/4 of the Southwest 1/4 of Section 2, Township 6 North, Range 21 East, in the City of West Allis, Milwaukee County, Wisconsin.

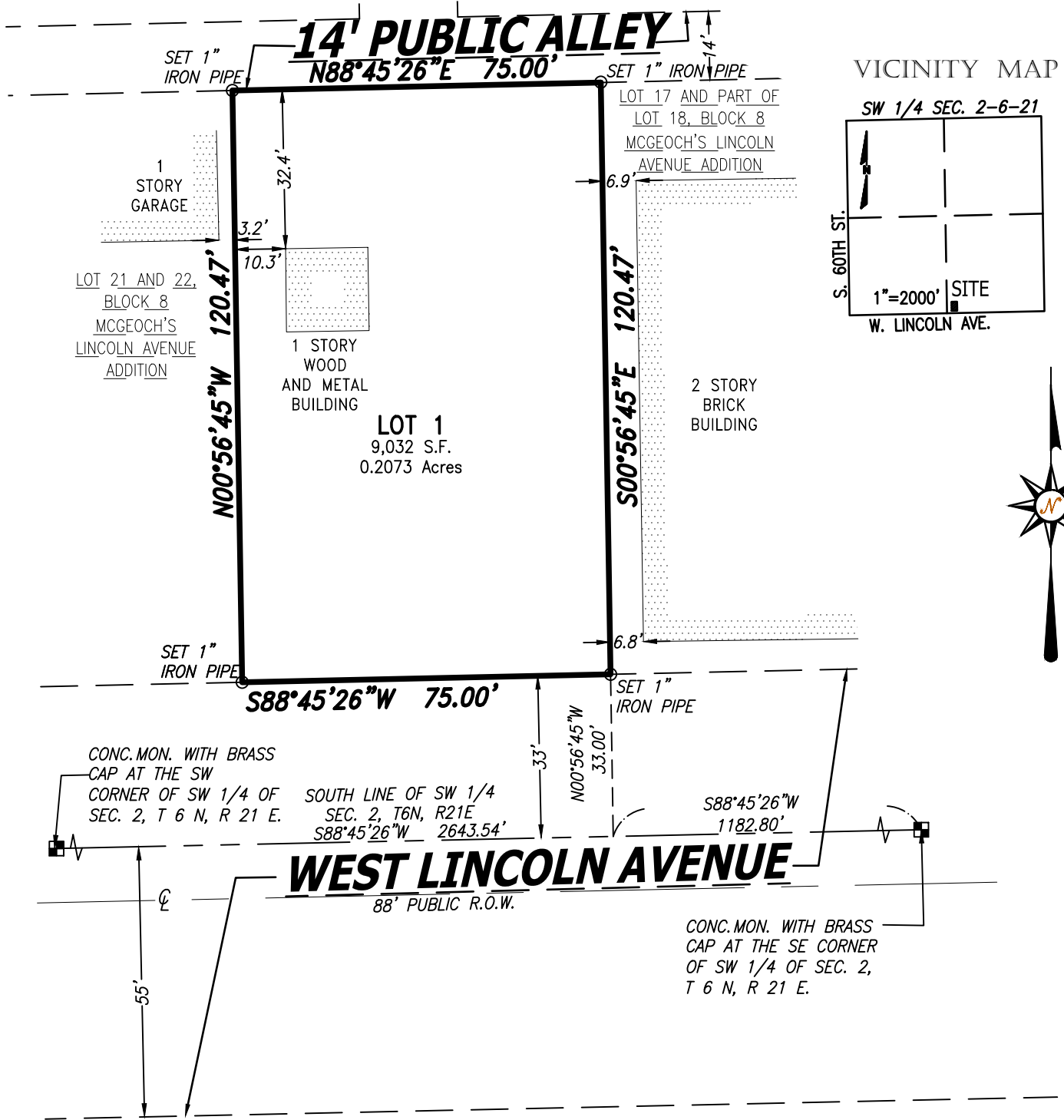

Tax Key: 4740490000 & 4740491000

Owner :Emer Martinez,
 5520 W. Lincoln Ave., West Allis
 WI. 53219

Bearings are referenced to the Wisconsin State Plane Coordinate System, South Zone (NAD 83/2011) in which the South line of the Southwest 1/4 bears $N88^{\circ}45'26''E$.

Indicates set 1" iron pipe,
 ○ 18" in length, 1.13 lbs. per lineal foot.

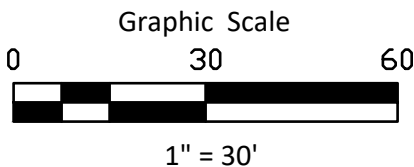

CHAPUT
LAND SURVEYS
 234 W. Florida Street
 Milwaukee, WI 53204

414-224-8068
 www.chaputlandsurveys.com

This instrument was drafted by Allen J. Schneider
 Professional Land Surveyor S-2194

Date: February 8, 2024
 Revised: April 4, 2024
 Survey No. 5388.00-JD
 Sheet 1 of 4 Sheets

CERTIFIED SURVEY MAP NO. _____

All of Lot 19 and Lot 20, and part of Lot 18 in Block 8 of McGeoch's Lincoln Avenue Addition, being a Subdivision of a part of the Southeast 1/4 of the Southwest 1/4 of Section 2, Township 6 North, Range 21 East, in the City of West Allis, Milwaukee County, Wisconsin.

OWNER'S CERTIFICATE

Emer Martinez, as owner, hereby certify that I caused the land described on this map to be surveyed, divided, and mapped as represented on this map in accordance with the provisions of Section 236.34 of the Wisconsin Statutes, the Land Division Ordinance of the City of West Allis in surveying, dividing and mapping the same.

Emer Martinez, Owner

DATE

STATE OF WISCONSIN}
 :SS
_____ COUNTY}

Personally came before me this __ day of _____, 2024, the above named _____, to me known as the person who executed the foregoing instrument and acknowledged the same.

Notary Public, State of Wisconsin
My commission expires. _____
My commission is permanent.



Date: February 8, 2024
Revised: April 4, 2024
Survey No. 5388.00-JD
Sheet 3 of 4 Sheets

CERTIFIED SURVEY MAP NO. _____

All of Lot 19 and Lot 20, and part of Lot 18 in Block 8 of McGeoch's Lincoln Avenue Addition, being a Subdivision of a part of the Southeast 1/4 of the Southwest 1/4 of Section 2, Township 6 North, Range 21 East, in the City of West Allis, Milwaukee County, Wisconsin.

CERTIFICATE OF THE CITY CLERK

I, Rebecca Grill, do hereby certify that I am the duly appointed, qualified City Administrative Officer Clerk of the City of West Allis and the foregoing is a true and correct copy of a resolution adopted by the Common Council of the City of West Allis.

Date: _____, 2024.

Rebecca Grill, City Administrator/Clerk

CERTIFICATE OF THE CITY TREASURER

I, Corinne Zurad, being the duly appointed, qualified City Administrative Treasurer of the City of West Allis, do hereby certify that the records of my office show no unredeemed tax sales and no unpaid taxes or special assessments as of _____, 2024, on any of the lands included in this Certified Survey Map.

Date: _____, 2024.

Corinne Zurad, City Treasurer

CITY OF WEST ALLIS COMMON COUNCIL APPROVAL

BE IT RESOLVED by the common Council of the City of West Allis that the Certified Survey Map, being part of the Southeast 1/4 of the Southwest 1/4 of Section 2, Town 6 North, Range 21 East, in the City of West Allis, Milwaukee County, State of Wisconsin is hereby Approved.

Approved: _____

Adopted: _____

Dan Devine, Mayor

Rebecca Grill, City Administrator/Clerk



Date: February 8, 2024
Revised: April 4, 2024
Survey No. 5388.00-JD
Sheet 4 of 4 Sheets

This instrument was drafted by Allen J. Schneider
Professional Land Surveyor S-2194