

51.



City of West Allis

Matter Summary

7525 W. Greenfield Ave.
West Allis, WI 53214

File Number	Title	Status
2007-0163	Certified Survey Map	In Committee
Certified Survey Map to create a new single family lot for the property located at 8640 W. Arthur Ave. (Tax Key No. 487-9919-006)		
Introduced: 4/3/2007		Controlling Body: Safety & Development Committee
Plan Commission		

COMMITTEE RECOMMENDATION

Approve & File

ACTION DATE:	MOVER	SECONDER		AYE	NO	PRESENT	EXCUSED
<u>4/3/07</u>			Barczak	✓			
			Czaplewski				
			Dobrowski				
			Kopplin				
			Lajsic	✓			
	✓		Narlock				
			Reinke	✓			
			Sengstock				
		✓	Vitale	✓			
			Weigel	✓			
			TOTAL	<u>5</u>	<u>0</u>		

SIGNATURE OF COMMITTEE MEMBER

Chair

Vice-Chair

Member

COMMON COUNCIL ACTION

PLACE ON FILE

ACTION DATE:	MOVER	SECONDER		AYE	NO	PRESENT	EXCUSED
<u>APR 03 2007</u>			Barczak	✓			
			Czaplewski	✓			
			Dobrowski	✓			
			Kopplin	✓			
	✓		Lajsic	✓			
			Narlock	✓			
			Reinke	✓			
			Sengstock	✓			
		✓	Vitale	✓			
			Weigel	✓			
			TOTAL	<u>10</u>	<u>0</u>		

**STANDING COMMITTEES OF THE
CITY OF WEST ALLIS COMMON COUNCIL
2004**

ADMINISTRATION & FINANCE

Chair: Michael J. Czaplewski
Vice-Chair: Martin J. Weigel
Gary T. Barczak
Thomas G. Lajsic
Rosalie L. Reinke

PUBLIC WORKS

Chair: Richard F. Narlock
Vice-Chair: Linda A. Dobrowski
Kurt E. Kopplin
Vincent Vitale
James W. Sengstock

SAFETY & DEVELOPMENT

Chair: Thomas G. Lajsic
Vice-Chair: Vincent Vitale
Gary T. Barczak
Martin J. Weigel
Rosalie L. Reinke

LICENSE & HEALTH

Chair: Kurt E. Kopplin
Vice-Chair: James W. Sengstock
Linda A. Dobrowski
Richard F. Narlock
Michael J. Czaplewski

ADVISORY

Chair: Rosalie L. Reinke
Vice-Chair: Gary T. Barczak
Linda A. Dobrowski
Vincent Vitale
Martin J. Weigel

Planning Application Form

City of West Allis □ 7525 West Greenfield Avenue, West Allis, Wisconsin 53214
414/302-8460 □ 414/302-8401 (Fax) □ <http://www.ci.west-allis.wi.us>

Applicant or Agent for Applicant

Agent is Representing (Owner/Leasee)

Name EDWIN SANTIAGO & JESSICA KURTZWELL
Company _____
Address 8640 W ARTHUR AVE
City WEST ALLIS State WI Zip 53227
Daytime Phone Number 414-541-8565
E-mail Address edwin.santiago@sbcglobal.net
Fax Number _____
Project Name/New Company Name (If applicable) _____

Name _____
Company _____
Address _____
City _____ State _____ Zip _____
Daytime Phone Number _____
E-mail Address _____
Fax Number _____

Agent Address will be used for all official correspondence.

Property Information

Property Address 8640 W ARTHUR AVE
Tax Key Number 487-9919-006
Current Zoning RA-2
Property Owner EDWIN J SANTIAGO & JESSICA KURTZWELL
Property Owner's Address 8640 W ARTHUR AVE
WEST ALLIS, WI 53227
Existing Use of Property RESIDENTIAL
Structure Size _____ Addition _____
Construction Cost Estimate: Hard _____ Soft _____ Total _____
Landscaping Cost Estimate _____
Total Project Cost Estimate: _____
Previous Occupant _____

Application Type and Fee

(Check all that apply)

- ☐ Request for Rezoning: \$500.00 (Public Hearing required)
Existing Zoning: _____ Proposed Zoning: _____
☐ Request for Ordinance Amendment \$500.00
☐ Special Use: \$500.00 (Public Hearing required)
☐ Transitional Use \$500.00 (Public Hearing Required)
☐ Level 1 Site, Landscaping, Architectural Plan Review \$100.00
☐ Level 2 Site, Landscaping, Architectural Plan Review \$250.00
☐ Level 3 Site, Landscaping, Architectural Plan Review \$500.00
☐ Site, Landscaping, Architectural Plan Amendments \$100.00
☐ Extension of Time: \$250.00
☒ Certified Survey Map: \$500.00 + \$30.00 County Treasurer
☐ Planned Development District \$1500.00 (Public Hearing required)
☐ Subdivision Plats: \$1500.00 + \$100.00 County Treasurer + \$25.00 for reapproval
☐ Signage Plan Review \$100.00
☐ Street or Alley Vacation/Dedication: \$500.00
☐ Signage Plan Appeal: \$100.00

Attach detailed description of proposal.

In order to be placed on the Plan Commission agenda, the Department of Development must receive a completed application, appropriate fees, a project description, 6 sets of scaled, folded and stapled plans (24" x 36") and 1 electronic copy (PDF format) of the plans by the first Friday of the month.

Attached Plans Include: (Application is incomplete without required plans, see handout for requirements)

- ☐ Site Plan ☐ Floor Plans ☐ Elevations ☐ Signage Plan ☐ Legal Description ☒ Certified Survey Map
☐ Landscaping/Screening Plan ☐ Grading Plan ☐ Utility System Plan ☐ Other _____

Applicant or Agent Signature _____

Date: 03-05-07

Subscribed and sworn to me this

5 day of March, 20 07

Notary Public: Mary Brandis

My Commission: 1-20-08

**Please make checks payable to:
City Of West Allis**

Please do not write in this box

Application Accepted and Authorized by: _____

Date: _____

Meeting Date: _____

Total Fee: _____

1. Name of applicant: _____
 2. Name of project: _____
 3. Address of project: _____
 4. Description of project: _____
 5. Purpose of project: _____
 6. Estimated cost of project: _____
 7. Estimated revenue of project: _____
 8. Estimated net cost of project: _____
 9. Estimated number of jobs created: _____
 10. Estimated number of jobs lost: _____
 11. Estimated number of jobs saved: _____
 12. Estimated number of jobs displaced: _____
 13. Estimated number of jobs transferred: _____
 14. Estimated number of jobs destroyed: _____
 15. Estimated number of jobs created in other areas: _____
 16. Estimated number of jobs lost in other areas: _____
 17. Estimated number of jobs saved in other areas: _____
 18. Estimated number of jobs displaced in other areas: _____
 19. Estimated number of jobs transferred in other areas: _____
 20. Estimated number of jobs destroyed in other areas: _____

Attach detailed description of project
 in order to be able to make a decision on the project
 and to be able to make a decision on the project
 and to be able to make a decision on the project

Oper: GNRCEV
 Date: 3/22/07 01
 Type: OC
 Receipt no: 29305
 GL -1 CERTIFIED 1 \$500.00
 GL -2 CNTY CERT 1 \$30.00
 SANTIAGO
 SANTIAGO
 CK CHECK PA 1884 \$530.00
 Total tendered \$530.00
 Total payment \$530.00
 Trans date: 3/22/07 Time: 13:52:43

Ann Neff

From: Diane Malinger
Sent: Thursday, April 05, 2007 1:43 PM
To: Ann Neff
Subject: RE: CSM

Spoke to Diane
about getting the
original for
recording
4407

Don't worry about it...Del won't be recording that one...a new one is forthcoming...

-----Original Message-----

From: Ann Neff
Sent: Thursday, April 05, 2007 1:32 PM
To: Diane Malinger
Subject: CSM

Diane,

Do we have an original CSM for 8640 W. Arthur Ave. to give to Del for recording?

This was approved on 4-3-07.

Thanks,

Ann

MILWAUKEE COUNTY CERTIFIED SURVEY MAP NO. _____

BEING A DIVISION OF A PART OF THE NORTHEAST 1/4 OF THE NORTHEAST 1/4 OF SECTION 9, TOWN 6 NORTH, RANGE 21 EAST, IN THE CITY OF WEST ALLIS, MILWAUKEE COUNTY, WISCONSIN.

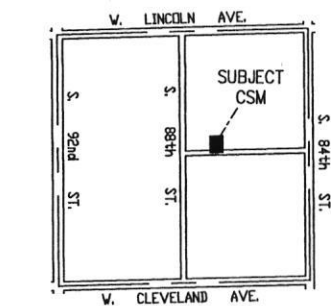
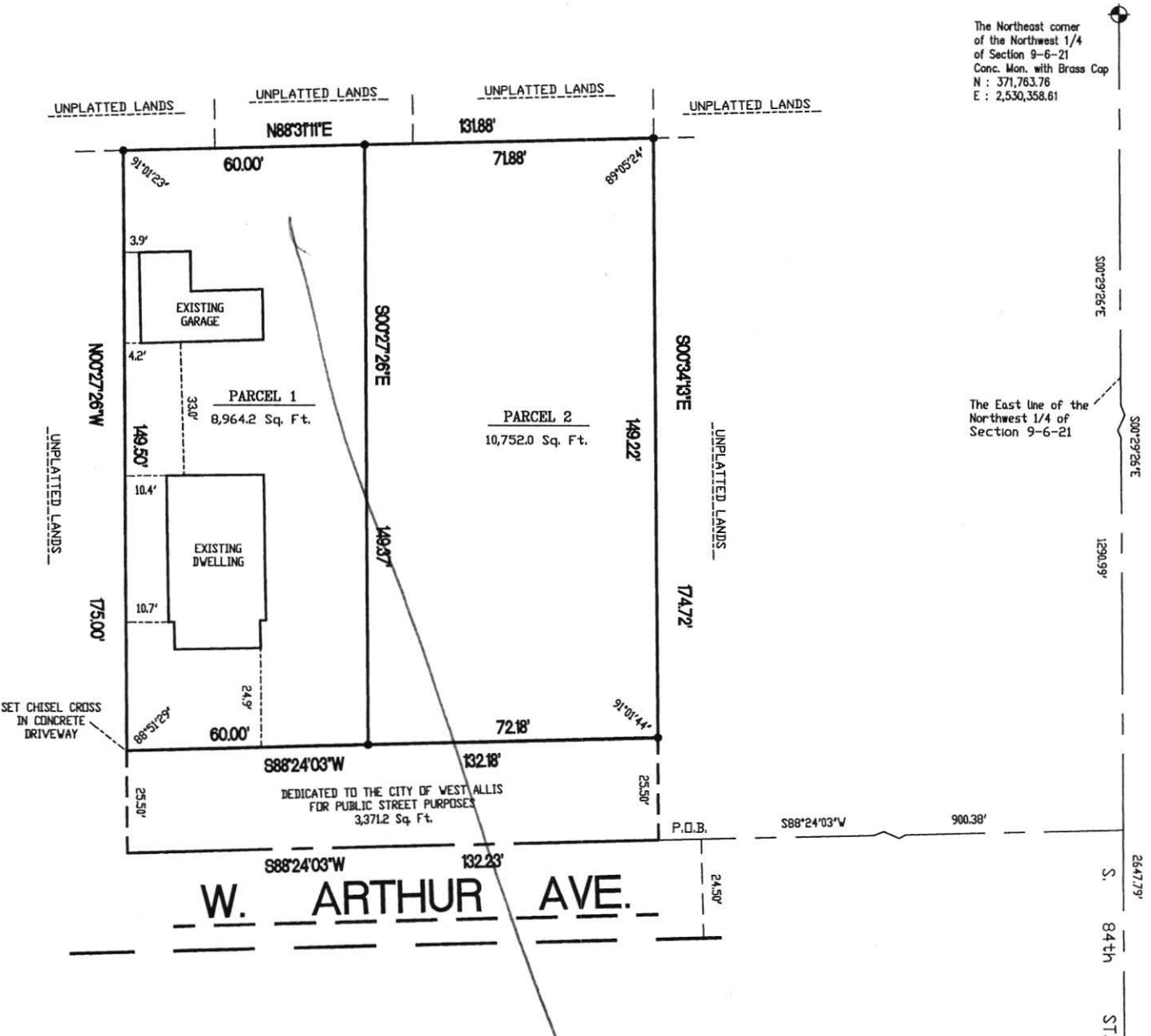

LOCATION SKETCH
NORTHWEST 1/4 SECTION 9-6-21
1" = 2000'



- - DENOTES SET 3/4" X 18" LONG IRON REBAR WEIGHING 1.5 LBS. PER LINEAL FOOT.

ALL BEARINGS ARE REFERENCED TO THE EAST LINE OF THE NORTHWEST 1/4 OF SECTION 9-6-21, WHICH IS ASSUMED TO BEAR S 00°29'26" E, STATE PLANE COORDINATE SYSTEM SOUTH ZONE DEC. 2005 DATUM.



SURVEYING ASSOCIATES, INC.

2554 N. 100th STREET
WAUWATOSA, WI 53226
PHN 414-257-2212
FAX 414-257-2443



FREDERICK W. SHIBILSKI S - 1154

MILWAUKEE COUNTY CERTIFIED SURVEY MAP NO. _____

BEING A DIVISION OF A PART OF THE NORTHEAST ¼ OF THE NORTHEAST ¼ OF SECTION 9, TOWN 6 NORTH, RANGE 21 EAST, IN THE CITY OF WEST ALLIS, MILWAUKEE COUNTY, WISCONSIN.

SURVEYOR'S CERTIFICATE

STATE OF WISCONSIN)
MILWAUKEE COUNTY)SS

I, Frederick W. Shibilski, a registered land surveyor do hereby certify:

That I have surveyed, divided and mapped a part of the Northeast ¼ of the Northeast ¼ of Section 9, Town 6 North, Range 21 East, in the City of West Allis, Milwaukee County, Wisconsin, bounded and described as follows: Commencing at the Northeast corner of the Northwest ¼ of Section 9; thence South 00° 29' 26" East along the East line of said ¼ Section 1290.99 feet; thence South 88° 24' 03" West, 900.38 feet to the point of beginning of the land to be described; thence continue South 88° 24' 03" West, 132.23 feet; thence North 00° 27' 26" West, 175.00 feet; thence North 88° 31' 11" East, 131.88 feet; thence South 00° 34' 13" East, 174.72 feet to the point of beginning.

That I have made such survey, land division and map by the direction of Edwin J. Santiago and Jessica M. Kurtzweil, owners of said land.

That this map is a correct representation of all exterior boundaries of land surveyed and the land division thereof made.

That I have fully complied with the provisions of Chapter 236 of the Wisconsin Statutes and Ordinance No. 3509 of the City of West Allis in surveying, dividing and mapping the same.

Dated this 28th day of February 2007.



OWNER'S CERTIFICATE:

Edwin J. Santiago and Jessica M. Kurtzweil, as owners, certify that they caused the land described above to be surveyed, divided, mapped and dedicated as represented on this map in accordance with the requirements of S.236.10 or S.236.12 of the Wisconsin Statutes and Ordinance 3509 of the City of West Allis.

In Witness whereof, Edwin J. Santiago and Jessica M. Kurtzweil, on this _____ day of _____, 2007.

In the Presence of:

Owner:

Edwin J. Santiago

Jessica M. Kurtzweil

STATE OF WISCONSIN)
MILWAUKEE COUNTY)SS

Personally came before me this _____ day of _____, 2007, the above named Edwin J. Santiago and Jessica M. Kurtzweil, owners, to me known to be the persons who executed the foregoing instrument.

Notary Public, State of Wisconsin
My Commission expires _____
My commission is permanent.

MILWAUKEE COUNTY CERTIFIED SURVEY MAP NO. _____

BEING A DIVISION OF A PART OF THE NORTHEAST ¼ OF THE NORTHEAST ¼ OF SECTION 9, TOWN 6 NORTH, RANGE 21 EAST, IN THE CITY OF WEST ALLIS, MILWAUKEE COUNTY, WISCONSIN.

COMMON COUNCIL APPROVAL

Be it resolved by the Common Council of the City of West Allis, Wisconsin, that the Certified Survey Map of a parcel of land in the Northeast ¼ of the Northeast ¼ of Section 9, Town 6 North, Range 21 East, City of West Allis, Milwaukee County, Wisconsin, be and the same is hereby adopted.

Approved: _____

Adopted: _____

Jeannette Bell, Mayor

Paul Ziehler
City Administrative Officer
Clerk/Treasurer

CERTIFICATE OF COUNTY TREASURER

**STATE OF WISCONSIN)
MILWAUKEE COUNTY)SS**

I, Daniel Diliberti, being the duly elected, qualified and acting Treasurer of the County of Milwaukee, Wisconsin, do hereby certify that the records in my office there show no unredeemed tax sales and no unpaid taxes or unpaid special assessments as of _____ on any of the lands included in this Certified Survey Map.

Date: _____

Daniel Diliberti, Milwaukee County Treasurer

CERTIFICATE OF CITY TREASURER

I, Paul Ziehler, being the duly elected, qualified and acting Treasurer of the City of West Allis, Wisconsin, do hereby certify that in accordance with the records in my office, there are no unpaid taxes or unpaid special assessments as of _____ on any of the lands included in this Certified Survey Map.

Date: _____

Paul Ziehler
City Administrative Officer
Clerk/Treasurer

CITY CLERK CERTIFICATE

I, Paul Ziehler, do hereby certify that I am the duly elected, qualified and acting City Clerk of the City of West Allis, Wisconsin, and that the foregoing is a true and correct copy of a resolution adopted by the Common Council of the City of West Allis, Wisconsin on the _____ day of _____, 2007.

Date: _____

Paul Ziehler
City Administrative Officer
Clerk/Treasurer



BEING A DIVISION OF A PART OF THE NORTHEAST ¼ OF THE NORTHWEST ¼ OF SECTION 9, TOWN 6 NORTH, RANGE 21 EAST, IN THE CITY OF WEST ALLIS, MILWAUKEE COUNTY, WISCONSIN.



MILWAUKEE COUNTY CERTIFIED SURVEY MAP NO. _____

BEING A DIVISION OF A PART OF THE NORTHEAST ¼ OF THE NORTHWEST ¼ OF SECTION 9, TOWN 6 NORTH, RANGE 21 EAST, IN THE CITY OF WEST ALLIS, MILWAUKEE COUNTY, WISCONSIN.

SURVEYOR'S CERTIFICATE

**STATE OF WISCONSIN)
MILWAUKEE COUNTY)SS**

I, Frederick W. Shibilski, a registered land surveyor do hereby certify:

That I have surveyed, divided and mapped a part of the Northeast ¼ of the Northwest ¼ of Section 9, Town 6 North, Range 21 East, in the City of West Allis, Milwaukee County, Wisconsin, bounded and described as follows: Commencing at the Northeast corner of the Northwest ¼ of Section 9; thence South 00° 29' 26" East along the East line of said ¼ Section 1290.99 feet; thence South 88° 24' 03" West, 900.38 feet to the point of beginning of the land to be described; thence continue South 88° 24' 03" West, 132.23 feet; thence North 00° 27' 26" West, 175.00 feet; thence North 88° 31' 11" East, 131.88 feet; thence South 00° 34' 13" East, 174.72 feet to the point of beginning.

That I have made such survey, land division and map by the direction of Edwin J. Santiago and Jessica M. Kurtzweil, owners of said land.

That this map is a correct representation of all exterior boundaries of land surveyed and the land division thereof made.

That I have fully complied with the provisions of Chapter 236 of the Wisconsin Statutes and Ordinance No. 3509 of the City of West Allis in surveying, dividing and mapping the same.

Dated this 28th day of February 2007.

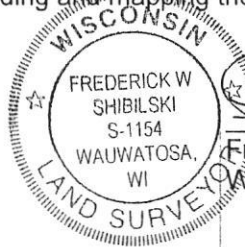

Frederick W. Shibilski
Frederick W. Shibilski S-1154
Wisconsin Reg. Land Surveyor

OWNER'S CERTIFICATE:

Edwin J. Santiago and Jessica M. Kurtzweil, as owners, certify that they caused the land described above to be surveyed, divided, mapped and dedicated as represented on this map in accordance with the requirements of S.236.10 or S.236.12 of the Wisconsin Statutes and Ordinance 3509 of the City of West Allis.

In Witness whereof, Edwin J. Santiago and Jessica M. Kurtzweil, on this _____ day of _____, 2007.

In the Presence of:

Owner:

Edwin J. Santiago

Jessica M. Kurtzweil

**STATE OF WISCONSIN)
MILWAUKEE COUNTY)SS**

Personally came before me this _____ day of _____, 2007, the above named Edwin J. Santiago and Jessica M. Kurtzweil, owners, to me known to be the persons who executed the foregoing instrument.

Notary Public, State of Wisconsin
My Commission expires _____
My commission is permanent.

MILWAUKEE COUNTY CERTIFIED SURVEY MAP NO. _____

BEING A DIVISION OF A PART OF THE NORTHEAST ¼ OF THE NORTHWEST ¼ OF SECTION 9, TOWN 6 NORTH, RANGE 21 EAST, IN THE CITY OF WEST ALLIS, MILWAUKEE COUNTY, WISCONSIN.

PER ORDINANCE 3509, the City of West Allis accepts the dedication of land for West Arthur Avenue as shown on this Certified Survey Map.

COMMON COUNCIL APPROVAL

Be it resolved by the Common Council of the City of West Allis, Wisconsin, that the Certified Survey Map of a parcel of land in the Northeast ¼ of the Northeast ¼ of Section 9, Town 6 North, Range 21 East, City of West Allis, Milwaukee County, Wisconsin, be and the same is hereby adopted.

Approved: _____

Adopted: _____

Jeannette Bell, Mayor

Paul Ziehler
City Administrative Officer
Clerk/Treasurer

CERTIFICATE OF COUNTY TREASURER

STATE OF WISCONSIN)
MILWAUKEE COUNTY)SS

I, Daniel Diliberti, being the duly elected, qualified and acting Treasurer of the County of Milwaukee, Wisconsin, do hereby certify that the records in my office there show no unredeemed tax sales and no unpaid taxes or unpaid special assessments as of _____ on any of the lands included in this Certified Survey Map.

Date: _____

Daniel Diliberti, Milwaukee County Treasurer

CERTIFICATE OF CITY TREASURER

I, Paul Ziehler, being the duly elected, qualified and acting Treasurer of the City of West Allis, Wisconsin, do hereby certify that in accordance with the records in my office, there are no unpaid taxes or unpaid special assessments as of _____ on any of the lands included in this Certified Survey Map.

Date: _____

Paul Ziehler
City Administrative Officer
Clerk/Treasurer

CITY CLERK CERTIFICATE

I, Paul Ziehler, do hereby certify that I am the duly elected, qualified and acting City Clerk of the City of West Allis, Wisconsin, and that the foregoing is a true and correct copy of a resolution adopted by the Common Council of the City of West Allis, Wisconsin on the _____ day of _____, 2007.

Date: _____

Paul Ziehler
City Administrative Officer
Clerk/Treasurer







7525 West Greenfield Avenue
West Allis, Wisconsin 53214-4648



CITY CLERK/TREASURER'S OFFICE

414/302-8200 or 414/302-8207 (Fax)

www.ci.west-allis.wi.us

Paul M. Ziehler

City Admin. Officer, Clerk/Treasurer

Monica Schultz

Assistant City Clerk

Rosemary West

Treasurer's Office Supervisor

May 8, 2007

Edwin Santiago &
Jessica Kurtzweil
8640 W. Arthur Ave.
West Allis, WI 53227

Dear Mr. Santiago & Ms. Kurtzweil:

Enclosed is a copy of Certified Survey Map No. 7918, to create a new single family lot for the property located at 8640 W. Arthur Ave. (Tax Key No. 487-9919-006), which was recorded on May 2, 2007.

Sincerely,

Monica Schultz
Assistant City Clerk

/amn
enc.

cc: Planning & Zoning Department
City Engineer
City Assessor
Director of Building Inspections & Zoning
Special Assessment Clerk
Pat Walker
Frederick W. Shibilski, Surveyor

MILWAUKEE COUNTY CERTIFIED SURVEY MAP NO. 7918

BEING A DIVISION OF A PART OF THE NORTHEAST 1/4 OF THE NORTHWEST 1/4 OF SECTION 9, TOWN 6 NORTH, RANGE 21 EAST, IN THE CITY OF WEST ALLIS, MILWAUKEE COUNTY, WISCONSIN.

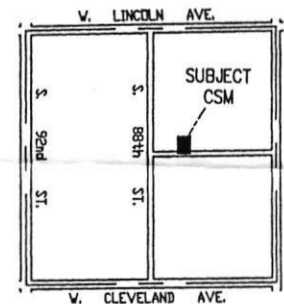
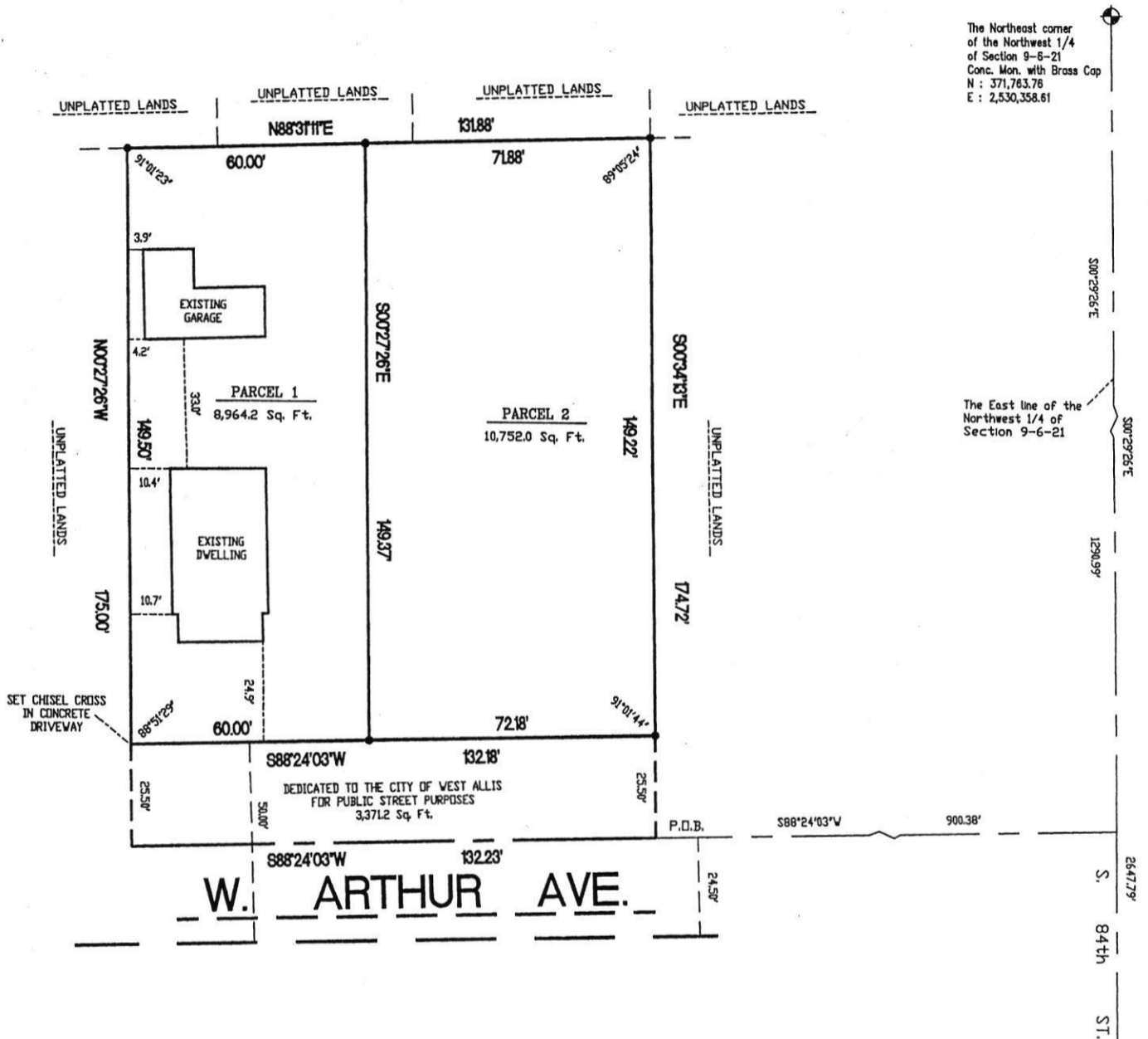

LOCATION SKETCH

NORTHWEST 1/4 SECTION 9-6-21
1" = 2000'

SURVEYING ASSOCIATES, INC.
2554 N. 100th STREET
WAUWATOSA, WI 53226
PHN 414-257-2212
FAX 414-257-2443

INSTRUMENT DRAFTED BY : WILLIAM J. KARPEN

JOB NO. 31916 CSM

FREDERICK W. SHIBILSKI S - 1154

SHEET 1 OF 3

MILWAUKEE COUNTY CERTIFIED SURVEY MAP NO. 7918

BEING A DIVISION OF A PART OF THE NORTHEAST ¼ OF THE NORTHWEST ¼ OF SECTION 9, TOWN 6 NORTH, RANGE 21 EAST, IN THE CITY OF WEST ALLIS, MILWAUKEE COUNTY, WISCONSIN.

SURVEYOR'S CERTIFICATE

STATE OF WISCONSIN)
MILWAUKEE COUNTY)SS

I, Frederick W. Shibilski, a registered land surveyor do hereby certify:

That I have surveyed, divided and mapped a part of the Northeast ¼ of the Northwest ¼ of Section 9, Town 6 North, Range 21 East, in the City of West Allis, Milwaukee County, Wisconsin, bounded and described as follows: Commencing at the Northeast corner of the Northwest ¼ of Section 9; thence South 00° 29' 26" East along the East line of said ¼ Section 1290.99 feet; thence South 88° 24' 03" West, 900.38 feet to the point of beginning of the land to be described; thence continue South 88° 24' 03" West, 132.23 feet; thence North 00° 27' 26" West, 175.00 feet; thence North 88° 31' 11" East, 131.88 feet; thence South 00° 34' 13" East, 174.72 feet to the point of beginning.

That I have made such survey, land division and map by the direction of Edwin J. Santiago and Jessica M. Kurtzweil, owners of said land.

That this map is a correct representation of all exterior boundaries of land surveyed and the land division thereof made.

That I have fully complied with the provisions of Chapter 236 of the Wisconsin Statutes and Ordinance No. 3509 of the City of West Allis in surveying, dividing and mapping the same.

Dated this 28th day of February 2007.

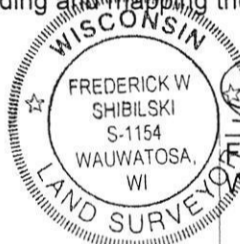

Frederick W. Shibilski
Frederick W. Shibilski S-1154
Wisconsin Reg. Land Surveyor

OWNER'S CERTIFICATE:

Edwin J. Santiago and Jessica M. Kurtzweil, as owners, certify that they caused the land described above to be surveyed, divided, mapped and dedicated as represented on this map in accordance with the requirements of S.236.10 or S.236.12 of the Wisconsin Statutes and Ordinance 3509 of the City of West Allis.

In Witness whereof, Edwin J. Santiago and Jessica M. Kurtzweil, on this 25th day of April, 2007.

In the Presence of:

REGISTER'S OFFICE | SS
Milwaukee County, WI

Owner:

DOC.# 09426641

RECORDED 05/02/2007 03:29PM

Edwin J. Santiago

JOHN LA FAVE
REGISTER OF DEEDS

Jessica M. Kurtzweil

STATE OF WISCONSIN)
MILWAUKEE COUNTY)SS

AMOUNT: 15.00

Personally came before me this 25th day of April, 2007, the above named Edwin J. Santiago and Jessica M. Kurtzweil, owners, to me known to be the persons who executed the foregoing instrument.

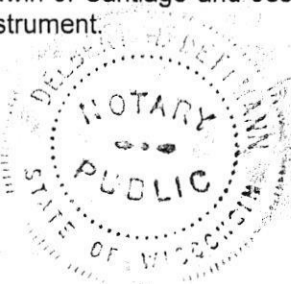

Delbert H. Dettmann
Delbert H. Dettmann

Notary Public, State of Wisconsin
My Commission expires May 30, 2010
My commission is permanent.

MILWAUKEE COUNTY CERTIFIED SURVEY MAP NO. 791E

BEING A DIVISION OF A PART OF THE NORTHEAST ¼ OF THE NORTHWEST ¼ OF SECTION 9, TOWN 6 NORTH, RANGE 21 EAST, IN THE CITY OF WEST ALLIS, MILWAUKEE COUNTY, WISCONSIN.

PER ORDINANCE 3509, the City of West Allis accepts the dedication of land for West Arthur Avenue as shown on this Certified Survey Map.

COMMON COUNCIL APPROVAL

Be it resolved by the Common Council of the City of West Allis, Wisconsin, that the Certified Survey Map of a parcel of land in the Northeast ¼ of the Northeast ¼ of Section 9, Town 6 North, Range 21 East, City of West Allis, Milwaukee County, Wisconsin, be and the same is hereby adopted.

Approved: April 20, 2007

Jeannette Bell
Jeannette Bell, Mayor

Adopted: April 17, 2007

Paul M. Ziehler
Paul M. Ziehler
City Administrative Officer
Clerk/Treasurer

CERTIFICATE OF COUNTY TREASURER

STATE OF WISCONSIN)
MILWAUKEE COUNTY)SS

I, ~~Daniel Diliberti~~ ^{REX B. QUEEN} being the duly appointed, qualified and acting Treasurer of the County of Milwaukee, Wisconsin, do hereby certify that the records in my office show no unredeemed tax sales and no unpaid taxes or unpaid special assessments as of 5-2-07 on any of the lands included in this Certified Survey Map.

Date: 5-2-07



REX B. QUEEN
Daniel Diliberti, Milwaukee County Treasurer OR
REX B. QUEEN DEPUTY TREASURER

CERTIFICATE OF CITY TREASURER

I, Paul M. Ziehler, being the appointed, qualified City Administrative Officer, Clerk/Treasurer of the City of West Allis, Wisconsin, do hereby certify that in accordance with the records in my office, there are no unpaid taxes or unpaid special assessments as of April 30, 2007 on any of the lands included in this Certified Survey Map.

Date: April 30, 2007

Paul M. Ziehler
Paul M. Ziehler
City Administrative Officer
Clerk/Treasurer

CITY CLERK CERTIFICATE

I, Paul M. Ziehler, do hereby certify that I am the appointed, qualified City Administrative Officer, Clerk/Treasurer of the City of West Allis, Wisconsin, and that the foregoing is a true and correct copy of a resolution adopted by the Common Council of the City of West Allis, Wisconsin on the 17th day of April, 2007.

Date: April 30, 2007

Paul M. Ziehler
Paul M. Ziehler
City Administrative Officer
Clerk/Treasurer

