

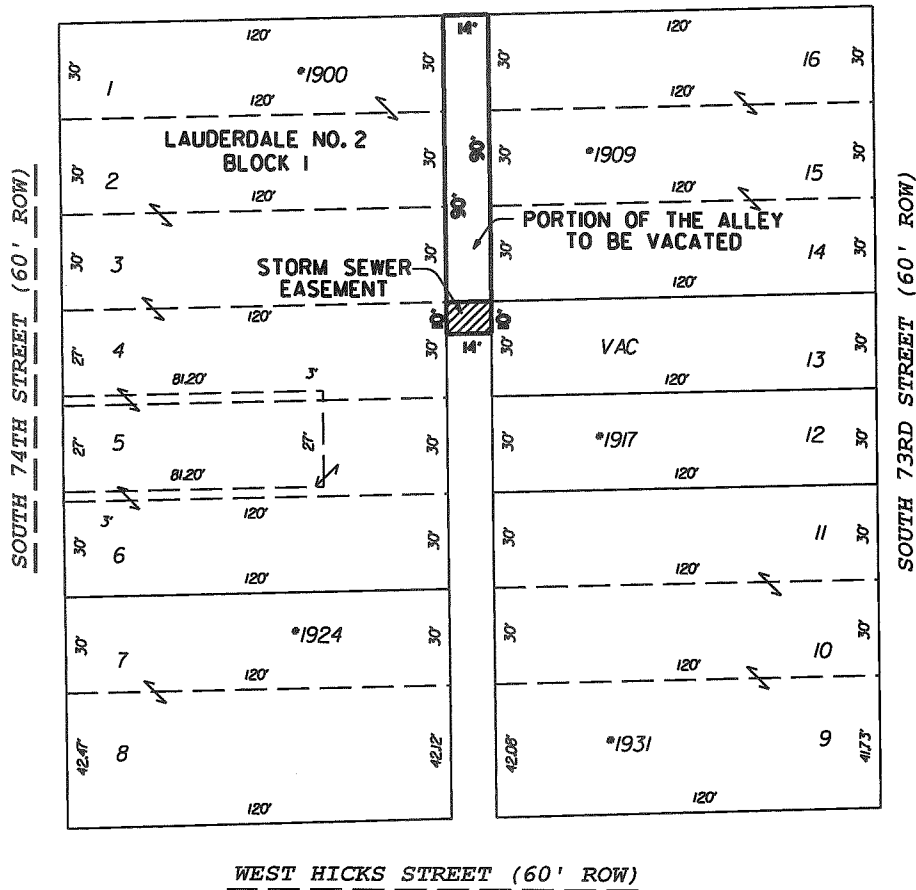

CHICAGO & NORTHWESTERN TRANSPORTATION CO.



DESCRIPTION & LOCATION

Portion of the public alley located in the Southwest 1/4 of Section 3, Township 6 North, Range 21 East, in the City of West Allis, Milwaukee County, State of Wisconsin, more particularly described as follows:

Beginning at the Northeast corner of Lot 1, in Block 1 of the Lauderdale No. 2 subdivision; thence Easterly, 14.00 feet to the Northwest corner of Lot 16 of said subdivision and East right-of-way line of the public alley; thence Southerly, 100.00 feet, along the said East line; thence Westerly, 14.00 feet to the West right-of-way line of public alley; thence Northerly, 100.00 feet along the said West line, to the Point of Beginning.

DOCUMENT NO.	REEL	IMAGE	ACQUIRED
SCALE, 1"=60' QTR. SEC. NO. 476-A		<p align="center"><b>City of West Allis</b>  <b>Engineering Department</b></p> <p align="center">ALLEY VACATION                  North of W. Hicks Street                  Between S. 73rd St. and S. 74th St.</p>	
DRAWN BY L.K. CHECKED BY L.K.			
DESCRIPTION BY Leopold Kos		APPROVED: _____	
SURVEY		CITY ENGINEER	
	REVISIONS	DATE 6-28-24	FILE NO. Y-1207
	_____		