

SOUTH 92nd STREET

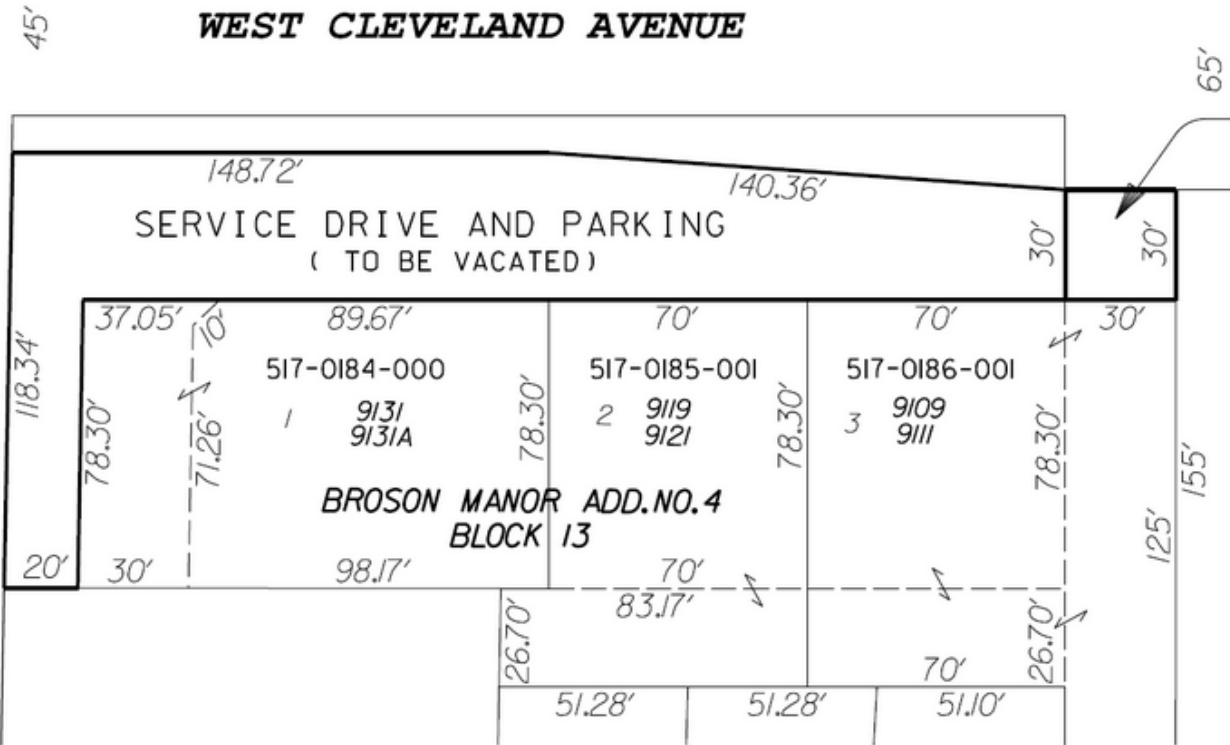

STREET ROW
(TO BE VACATED)

DESCRIPTION & LOCATION

Part of the public service drive and parking adjacent to Lots 1, 2 and 3 in Broson Manor Addition No. 4, Block 13, and part of the street right-of-way adjacent to the service drive and parking, being part of the Northwest 1/4 of the Southwest 1/4 of Section 9, Township 6 North, Range 21 East, in the City of West Allis, Milwaukee County, State of Wisconsin.

DOCUMENT NO.	REEL	IMAGE	ACQUIRED
SCALE 1"=40'	QTR. SEC. NO. 517	City of West Allis Engineering Department SERVICE DRIVE AND PARKING VACATION South of W. Cleveland Avenue Between S. 91st St. and S. 92nd St.	
DRAWN BY L.K.	CHECKED BY		
DESCRIPTION BY L.K.			
SURVEY	REVISIONS _____ _____ _____		APPROVED: _____ ASSISTANT CITY ENGINEER
DATE 12-28-22		FILE NO. Y-1201	
RELOC. ORDER	KEY NO.	P.W.D. FILE NO.	

