

December 3, 2008

EXHIBIT A

Job No. 060540X0

CITY OF WEST ALLIS ENGINEERING DRAWING Y-1181

LEGAL DESCRIPTION:

Being a part of West Greenfield Avenue and South 66th Street located in the Northwest $\frac{1}{4}$ of the Northeast $\frac{1}{4}$ of Section 3, Township 6 North, Range 21 East, in the City of West Allis, Milwaukee County, Wisconsin more particularly described as follows: Commencing at the Northwest corner of said Northeast $\frac{1}{4}$; thence N 88°05'31" E, along the North line of said Northeast $\frac{1}{4}$, 818.68 feet; thence S 01°53'33" E, 32.70 feet to the place of beginning; thence N 88°05'31" E, 20.00 feet; thence S 01°54'29" E, 0.30 feet to the South Right of Way of West Greenfield Avenue; thence S 88°05'31" W, along said Right of Way, 19.65 feet to the East Right of Way of South 66th Street; thence S 01°53'33" E, along said Right of Way, 29.70 feet; thence S 88°06'27" W, 0.35 feet; thence N 01°53'33" W, 30.00 feet to the place of beginning. Said lands containing 16 square feet. **

** NOTE South 66th Street referenced in this legal description is now know as SOUTH SIX POINTS CROSSING

WEST GREENFIELD AVENUE

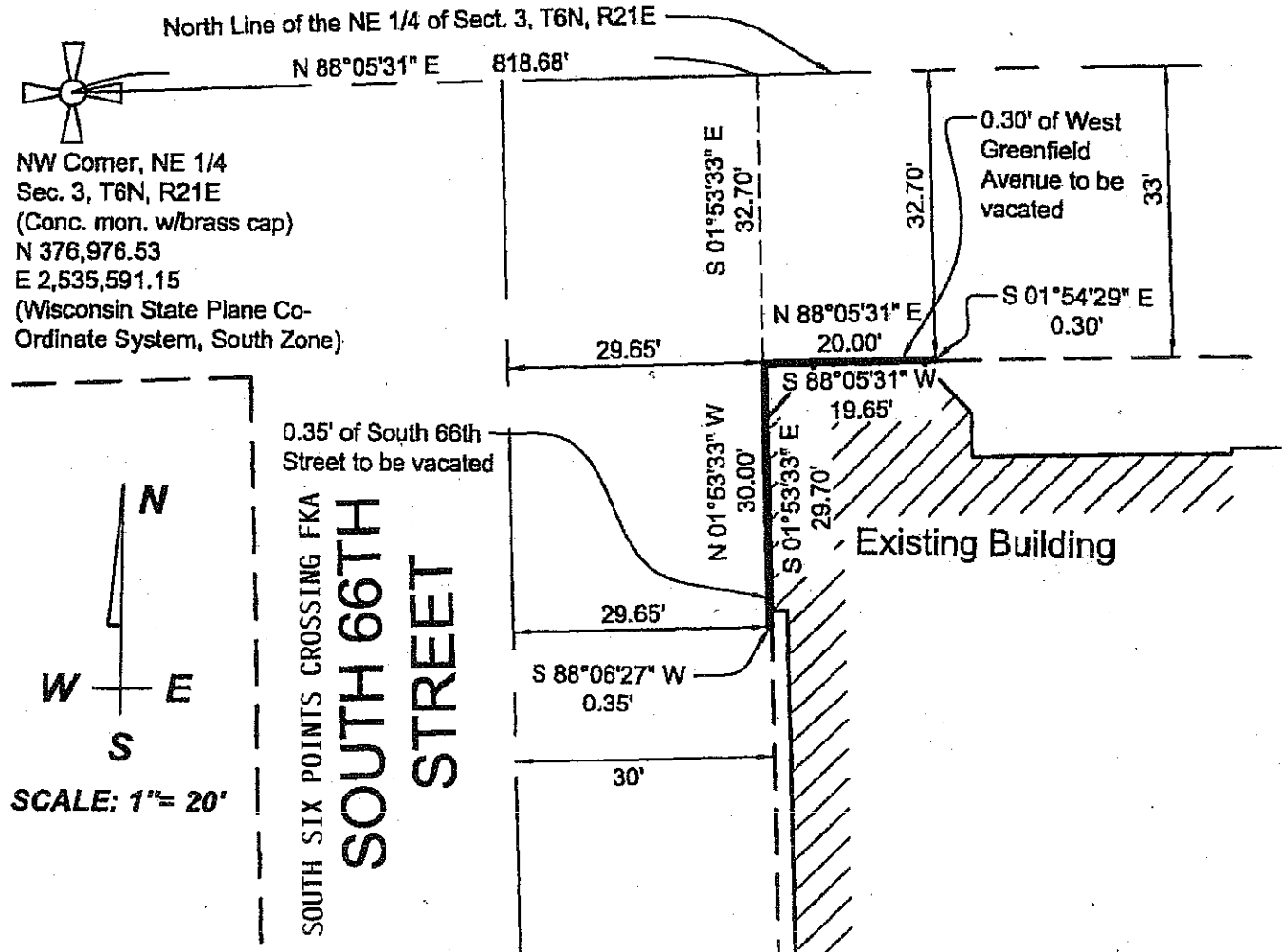

LANDCRAFT SURVEY AND ENGINEERING, INC.
REGISTERED LAND SURVEYORS AND CIVIL ENGINEERS
2077 South 116th Street, West Allis, WI 53227
PH. (414) 604-0674 FAX (414) 604-0677
INFO@LANDCRAFTSE.COM

DRAWING BY: WRH