

DESCRIPTION & LOCATION

Parcel of land adjacent to Parcel 2 and Parcel 3 of the Certified Survey Map No. 2255 being a duly recorded subdivision of a portion of the Southwest 1/4 of the Section 7, Township 6 North, Range 21 East, in the City of West Allis, Milwaukee County, State of Wisconsin, more particularly described as follows:

Beginning at the Northwest corner of said Parcel 3: thence North 52° 45' 35" East, 60.00 feet to the Southwest corner of said Parcel 2; thence South 37° 14' 25" East, 115.00 feet; thence South 52° 45' 35" West, 60.00 feet; thence North 37° 14' 25" West, 115.00 feet to the Point of Beginning.

Said land contains 0.1584 Acres, more or less.

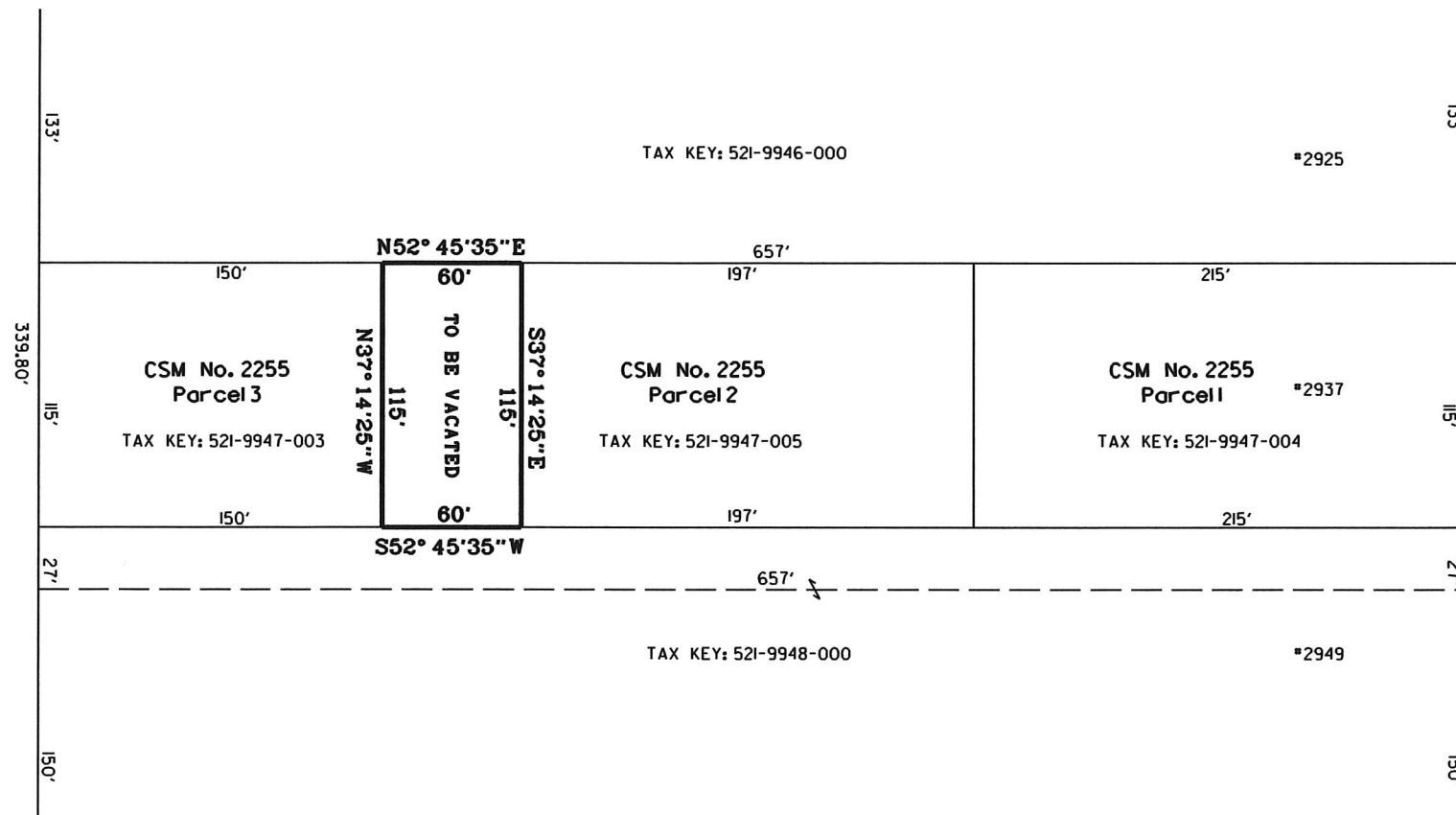

SOUTH WAUKESHA ROAD (VAR. ROW)

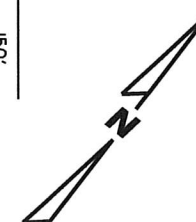

DOCUMENT NO.	REEL	IMAGE	ACQUIRED
SCALE 1"=20' QTR. SEC. NO. 521		City of West Allis Engineering Department STREET RESERVATION VACATION North of W. National Avenue Southwest of S. Waukesha Rd.	
DRAWN BY L.K. CHECKED BY L.K.			
DESCRIPTION BY L.K.			
SURVEY		APPROVED: <i>Pet. Daniel</i> CITY ENGINEER	
		REVISIONS	
		DATE 01-11-22 FILE NO. Y-1200	