

WEST  ALLIS
Farmers Market
SINCE 1919

2023 Incident Report Form

Date: 10/31/2024

Birth Date: 7/21/1961

Name: BRIAN KROKOWSKI

Phone: 414-510-0714

Address: 570 W 33210 Township Rd
Eagle, WI

Zip: 53119

Date of Incident:
10/31/2024

Time of Incident:
~ 2:00pm

Description the Incident:

40-50 mph winds caused the gutter to fall on the KROKOWSKI Box truck, cracking the windshield. DPW came to remove the gutter. Police Report # 24-044100

Names, Phone Numbers, Addresses, and Zip Codes of Witnesses:

BURNOLD PATNAUDR 1-262-492-4608
2472 MAIN STREET LOT 127
EAST TROY, WI 53120

Disposition:

Name of Person Writing Report:

Jessica Sobojinski



CLAIMANT CONTACT INFORMATION

Name: BRIAN KROKOWSKI Phone: (414) 570-0714 (cell)
Address: DBA KROKOWSKI'S FARM LLC Email: KSKROKOWSKI@gmail.com
S. 70 W. 33210 TOWNSHIP ROAD X
EAGLE WIS 53119

INSTRUCTIONS

Complete this form, print and sign it, and serve a hard copy upon the West Allis City Clerk. If you have questions about how to fill out this form, please contact a private attorney who can assist you.

NOTICE OF CLAIM

Date of incident: 10/31/2024 Time of day: 2:08 P.M
Location: WEST ALLIS FARMERS MARKET 65th + NATIONAL AVENUE
WEST ALLIS WIS

Describe the circumstances of your claim here. You may attach additional sheets or exhibits. Some helpful information may be the police report, pictures of the incident or damage, a diagram of the location, a list of injuries, a list of property damage, names and contact information for witnesses to the incident, and any other information relevant to the circumstances.

40-50 MPH. WINDS CAUSED THE GUTTER
TO FALL ON BRIAN KROKOWSKI'S BOX TRUCK,
CRACKING THE WINDSHIELD. NO ONE WAS HURT
^{UPPER PASSENGER SIDE} POLICE REPORT # 24-044100 ^{ONLY PROPERTY DAMAGE}
WITNESS BURNOLD PATNAUDE 1-262-492-4608
2472 MAIN STREET LOT 127
EAST TROY, WI 53120

Check one:

- I am seeking damages at this time (complete Claim Amount section below)
- I am submitting this notice without a claim for damages. This claim is not complete and will not be processed until I submit a claim for damages on a later date.

Signed: Brian Krokowski Date: 12/5/2024

CLAIM AMOUNT

To complete this claim, attach an itemized statement of damages sought. If any damages are for repair to property, include at least 2 estimates for repairs.

The total amount sought is: \$ 367.50

SAVE

PRINT

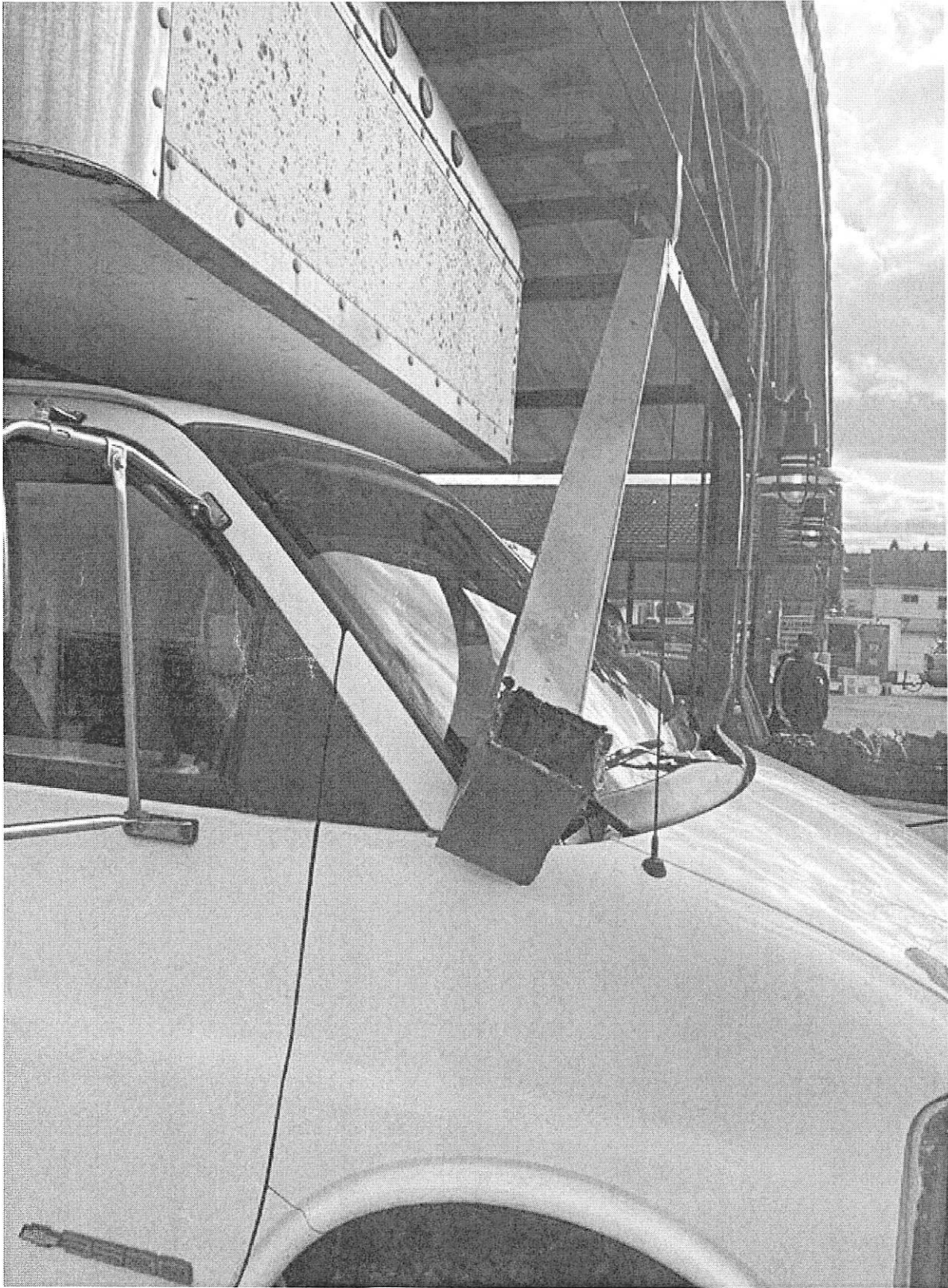

PREMIER AUTO GLASS
S17 W22645 LINCOLN AVE
WAUKESHA, WI 53186
(262) 970-0665 / Fax (262) 458-9490

Quote #	Q PRE0001442	Date	12/04/2024
Cust. #	KROKOWSKI	Billcode	BS2
P.O. #		Sold By	
Fed. Tax #		Inst'l By	

BRIAN KROKOWSKI

Cell: (414) 510-0714

Year	1998	Make	CHEVROLET	Policy #	
Model	EXPRESS	Body Style	VAN	Author-ized By	
Lic. #		V.I.N.		Claim #	
Home Phone	() -	Bus. Phone	() -	Loss Date	12/04/2024
				Damage/Cause	

Qty.	Part	Description	Block Size	List	Price	Total
1	DW01265GBNN	Windshield (w/brkt)(slr contr)	39 x 73	231.66	180.00	180.00
1	LABOR	Labor 3.20 hours		124.00	124.00	
1	HAH000448	2.5 Fast-Cure Urethane, Dam, Primer		21.00	21.00	21.00
1	WFS D1265	Moulding (Black) (Reveal)		75.99	25.00	25.00

SPECIAL INSTRUCTIONS

All material sold on this invoice is guaranteed to be as specified, and is not safety glazed material unless so marked. It is sold with the understanding that this material will not be glazed in a "hazardous location" as defined by the Consumer Product Safety Commission. All merchandise returned for credit, refund or exchange must be in resaleable condition, authorized for return, accompanied by this receipt, and may be subject to restocking fee. No returns will be authorized for special orders or cut flat glass.

Labor	124.00
Subtotal	350.00
Tax	17.50
Total	367.50
Balance	367.50

RECEIVED BY

12/4/24 3:32pm by ADMIN Updated 12/4/24 3:32pm by ADMIN

The glass listed has been replaced / repaired with like kind and quality to my entire satisfaction, and I authorize my Insurance Company to pay PREMIER AUTO GLASS directly for the glass and installation charges, or repairs.

NEXTECH GLASS - AUTO
 2100 PEWAUKEE RD, UNIT D
 WAUKESHA, WI 53188
 (414)409-7263

Quote: 1-8727
 Date: 12/04/24

Customer:

BRIAN
 EAGLE, WI 53119

kskrokowski@gmail.com

CSR	Tech	PO	Terms	Job #	Job Type
8816			Due on receipt		

Year	Make	Model	Style	VIN
1998	CHEVROLET		EXTENDED VAN	1GBJG31R2W1016111

Qty	Part/Description	List Price	Material	Labor	Total
1.00	DW01265GBN	\$231.66	\$170.00	\$125.00	\$295.00
	Windshield Green Tint/Blue Shade Windshield (Solar)(W/Bracket)				
1.00	HAH000448	\$67.50	\$30.00	\$0.00	\$30.00
	Adhesive(Nags) (Fast-Cure Urethane/Dam/Primer)(2.50)				
1.00	WFS D1265	\$75.99	\$25.00	\$0.00	\$25.00
	Moulding(Precision) (Reveal)Black				

Taxes	
WAUKESHA COUNTY	\$17.50

Job Location:
 BRIAN
 EAGLE, WI 53119

***Our New Berlin location has moved to Waukesha. Please note the new address for payment remittance.
 2100 Pewaukee Rd, Unit D, Waukesha, WI 53188***
 Thank you for the business, we greatly appreciate it.

Signature _____

Material	Labor	Taxes	Total	Payments	Balance
\$225.00	\$125.00	\$17.50	\$367.50	\$0.00	\$367.50