

District # 20 Boundary

A tract of land, located in the Southeast ¼ of Section 34, Township 7 North, Range 21 East in the City of West Allis, Milwaukee County, more particularly described as follows:

Beginning at the Southeast corner of the Lot 1 in Block 1 of the First Continuation of Soldier's Home Heights Subdivision; thence Westerly, 207.74 feet along the North right-of-way line of West Greenfield Avenue, to the Southwest corner of Lot 7 in said Block 1; thence Northerly, 167.00 feet along the East right-of-way line of South 65<sup>th</sup> Street to the Northwest corner of Lot 8 in said Block 1; thence Easterly, 100.26 feet, along the North lot line of said Lot 8, to the West right-of-way line of public alley; thence Northerly, 15.00 feet along the said West line of the alley; thence Easterly, 114.26 feet, to the West right-of-way line of South 64<sup>th</sup> Street; thence Southerly, 182.00 feet along the said West right-of-way line, to the Point of Beginning.

Said land contains 0.8621 Acres, more or less.

# City of West Allis

## Tax Increment District # 20: Parcel Map

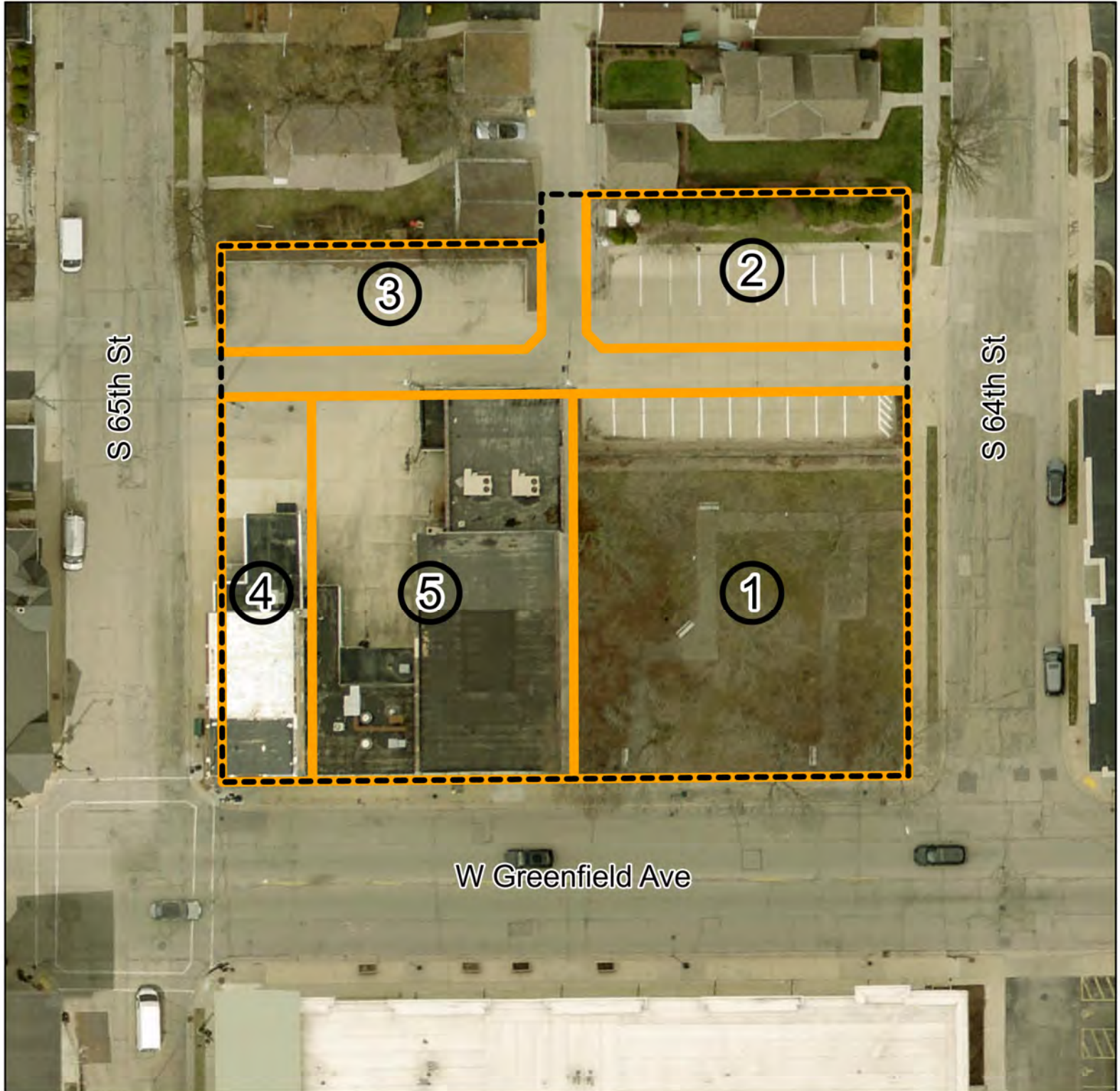

### Parcel Map

- ① 6400 W. Greenfield Ave. (439-0141-001)
- ② 1351 S. 64 St. (439-0147-001)
- ③ 13\*\* S. 65 St. (439-0146-000)
- ④ 6424-26 W. Greenfield Ave. (439-0145-002)
- ⑤ 6414-22. W Greenfield Ave. (439-0144-001)

