

West Becher Street

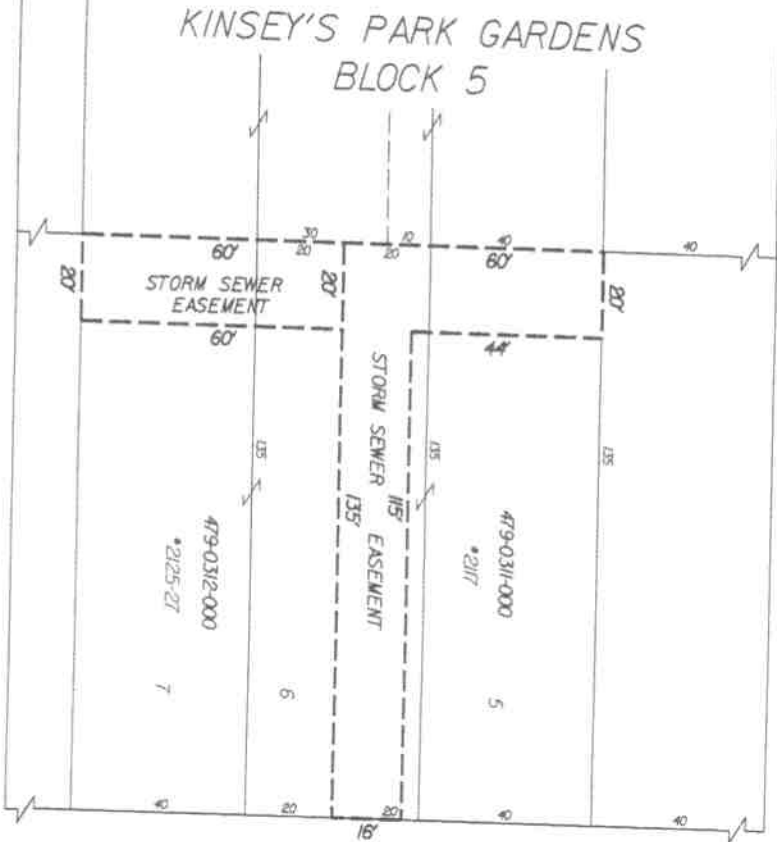

South 96th Street (60' ROW)



STORM SEWER EASEMENTS

OWNER: Marnie B. Okonian Jr.
 ADDRESS: 2125-27 South 96th Street
 TAX KEY: 479-0312-000

Part of the Lots 6 and 7 of Kinsey's Park Gardens subdivision, Block 5, being part of the Southeast 1/4 of Section 5, Township 6 North, Range 21 East in the City of West Allis, Milwaukee County, State of Wisconsin, more particularly described as follows:
 Beginning at the Southwest corner of said Lot 7; thence Northerly, 60.00 feet along West lot line of Lots 7 and 6; thence Easterly, 20.00 feet, parallel with North line of said Lot 6; thence Southerly, 60.00 feet to the South line of Lot 7; thence Westerly, 20.00 feet along said South line to the Point of Beginning.
 Said land contains 1,200.00 sq. feet, more or less.

OWNER: Thomas & Kathryn Librizzi
 ADDRESS: 2117 South 96th Street
 TAX KEY: 479-0311-000

Part of the Lots 5 and 6 of Kinsey's Park Gardens subdivision, Block 5, being part of the Southeast 1/4 of Section 5, Township 6 North, Range 21 East in the City of West Allis, Milwaukee County, State of Wisconsin, more particularly described as follows:
 Commencing at the Southeast corner of said Lot 6; thence Northerly, 20.00 feet along West right-of-way line of South 96th Street to the Point of Beginning; thence Westerly, 135.00 feet, parallel with North line of said Lot 6; thence Northerly, 60.00 feet to the North line of Lot 5; thence Easterly, 20.00 feet along said North line; thence Southerly, 44.00 feet; thence Easterly, 15.00 feet to the West right-of-way line of South 96th Street; thence Southerly, 16.00 feet along said West line to the Point of Beginning.
 Said land contains 1,040.55 sq. feet, more or less.

West Grant Street

DOCUMENT NO.	INDEX	ACQUIRED
FILED 1"=30' G.M. SEC. NO. 479-C		
DRAWN BY L.K. CHECKED BY J.M.B.		
DESCRIPTION BY Leopold Kos		
REVISIONS		
DATE 8-16-08	FILE NO. Y-1169	
City of West Allis Engineering Department STORM SEWER EASEMENTS West of S. 96th Street Between W. Grant St. and W. Becher St. CITY ENGINEER: [Signature]		

