

August 10, 2015

City Of West Allis-Office Of The City Clerk
7525 W Greenfield Ave
West Allis WI 53214-4648

State Farm Claims
PO Box 106172
Atlanta GA 30348-6172

RECEIVED

AUG 17 2015

CITY OF WEST ALLIS
CITY CLERK

Certified Mail - Return Receipt Requested

RE: Claim Number: 49-5X01-329
Our Insured: Diane Schumitsch
Date of Loss: March 03, 2015
Your Insured: City Of West Allis-Office Of The City Clerk
Your Insured Driver:
Loss Location: , West Allis, WI

To Whom It May Concern:

Facts of Loss:

Your plow hit our insureds vehicle, causing damage.

It is our understanding that you are self insured. Our investigation indicates you are responsible for this claim. Therefore, we are seeking recovery from you. This letter is to notify you of our subrogation claim and request your cooperation in settling this matter.

If there is a claim form, needing to be completed, please let us know.

To assist you in your review, here is a breakdown of the amounts State Farm[®] paid by Cause of Loss:

041/045 - Uninsured Motorist BI	\$0
042 - Uninsured Motorist PD	\$0
300 series/400 - Comp/Collision	\$6224.41
501 - Rental/Loss of Use	\$0
600-050 - Med Pay/PIP	\$0
Other	\$149.50
Salvage Recovery	\$1150.00
Amount State Farm Paid	\$5,223.91
Insured Deductible	\$500.00
Total Claim Amount	\$5,723.91

Based on the assessment of liability between the parties, State Farm Mutual Automobile Insurance Company is seeking 100% of the Total Claim Amount listed above. The amount payable to State Farm Mutual Automobile Insurance Company for this loss is \$5,723.91.

Gov. It 495 x 01329



Total Loss Settlement Tool Summary

Not Owner Retained Edit

Valuation Source: Market Survey

Ok to Pay: Yes

Source Valuation: \$6,302.00

+ Total Additions: \$0.00

+ Total Deductions: \$0.00

ACV: \$6,302.00

Tax Amount: \$352.91

Fees: \$69.50

Type of Fee: Owned

Subtotal: \$6,724.41

Deductible: \$500.00

Total: \$6,224.41

L/H Payoff: \$4,793.75

Payoff good through: 3/20/2015

Account Number: 56696-1

Paid to L/H: \$4,793.75

Paid to Owner: \$1,430.66

Damage Estimate: \$5,653.42

Possible Supplements: \$500.00

Additional Cost: \$0.00

Salvage: \$1,000.00

Valuation vs Repair Costs: 113.51%

ACV vs Damage Estimate: 89.71%

L/H Name: Guardian Credit Ur

Per Diem: \$0.91

Name as it is on title: JEROME P SCHUMITSCH

Titling State: Wisconsin

Title Brand: WI Salvage (STATE FARM MUTUAL)

Last Day Storage: 3/3/2015

Last Day Rental: 3/3/2015

Keys With Vehicle: Yes

Keys: NI has V1

Mileage: 144658

Actual Mileage: Yes

Vehicle Salvage Type: SUV

Stock Number: 697973

Comments: SV from IAA on line





RBZ0006Z
State Farm Mutual Automobile Insurance Company

Auto Payments by COL

Route To: Kassi Wooton

BASIC CLAIM INFORMATION

Claim Number: 49-5X01-329
Date of Loss: 03-03-2015
Policy Number: 1021-950-49A
Named Insured: SCHUMITSCH, JEROME P

400 - COLL

C denotes consolidated payment
E denotes EFT payment
P previously converted payment from CAT/CMR

<u>Payment Number</u>	<u>Issued Date</u>	<u>Participant</u>	<u>Payable COL</u>	<u>Pay Cd</u>	<u>Status</u>	<u>Amount</u>	<u>Auth ID</u>	<u>Rsn Cd</u>
105620223K E	05-28-2015	Named Insured(s)	400	B	Paid	\$149.50	ECSAPY	
105525615J	03-11-2015	Named Insured(s)	400	1	Paid	\$4,793.75	DXSU	TL
105523946J	03-10-2015	Named Insured(s)	400	2	Paid	\$1,430.66	UFGA	
Total:						\$6,373.91		



Documents From Total Resource Auctions

Claim Number: 495X01329
Original Owner's Name: SCHUMITSCH JEROME P OR SCHI
Insured Name: Jerome Schumitsch
Stock # / Lot #: 697973 / 9036747
Yard: Manheim Milwaukee

5/26/2015 4:40:51PM

Page 1 of 3

If you have any problems with the transmission of this electronic fax, please contact Title Department at:

Arkansas: 918-227-3542
Arizona: 623-907-7082
Colorado: 800-374-9150
Louisiana: 918-227-3542
Missouri: 314-739-1300
Minnesota: 763-315-5701
Nebraska: 402-896-8000
Oklahoma: 918-227-3542
Wisconsin: 262-824-2520
Utah: 801-951-4123

NOTE: CONFIDENTIAL INFORMATION

"Confidentiality Notice:

This communication may contain information that is proprietary, privileged or confidential or otherwise legally exempt from disclosure. If you are not the named addressee, you are not authorized to read, print, retain, copy or disseminate this message or any part of it. If you have received this message in error, please notify the sender immediately by e-mail and delete all copies of the message."

ASSIGNMENT OF CERTIFICATE OF TITLE

1/2010

The seller is required to state the mileage and provide written vehicle disclosure in connection with the transfer of ownership. Failure to complete a mileage statement or providing a false mileage statement, disclose required information, or providing a false statement may result in fines and/or imprisonment and may make you liable for damages to the purchaser. See Federal 49 USC and Ch. 342 Wisconsin laws.

I, the seller, certify that to the best of my knowledge the information contained on this document is true and correct and that I have entered the vehicle odometer reading, brand disclosure, and selling price in compliance with federal and state law as referenced above. For value received, I sell, assign or transfer the vehicle described on this document and warrant title to purchaser.

1.	ODOMETER NOW READS (No Tenths) <u>104500</u> <input type="checkbox"/> and to the best of my knowledge is actual mileage of this vehicle unless one of the following statements is checked	<input checked="" type="checkbox"/> The odometer reading reflects the amount of mileage in excess of its mechanical limit	<input type="checkbox"/> The odometer reading is NOT actual mileage. WARNING ODOMETER DISCREPANCY
BRAND DISCLOSURE (will be printed on future titles) Check all that apply <input checked="" type="checkbox"/> Salvage vehicle <input type="checkbox"/> Flood damaged <input type="checkbox"/> Hail damaged <input type="checkbox"/> Previous police vehicle <input type="checkbox"/> Previous taxicab			
Print Purchaser Name		Print Seller Name	
Print Purchaser Address, City, State, ZIP Code		Print Seller Address, City, State, ZIP Code	
Signature of Purchaser	Date	Signature of Seller(s) - See below	Date
X		X	
X		X	

Sections 2-3 For Dealer Use Only

Dealer: Photocopy front and back for your records - Federal 49 CFR 580.8

Seller(s) - If joint ownership, with "or", only one seller's signature is required with "and", all sellers' signatures are required

2.	Print Consigning Auction Dealer Name or Consigning Salvage Pool (If Applicable)	Auction or Salvage Pool Dealer No	Sale Date
ODOMETER NOW READS (No Tenths) <u> </u> <input type="checkbox"/> and to the best of my knowledge is actual mileage of this vehicle unless one of the following statements is checked			
<input type="checkbox"/> The odometer reading reflects the amount of mileage in excess of its mechanical limit			
<input type="checkbox"/> The odometer reading is NOT actual mileage. WARNING ODOMETER DISCREPANCY			
BRAND DISCLOSURE (will be printed on future titles) Check all that apply <input type="checkbox"/> Salvage vehicle <input type="checkbox"/> Flood damaged <input type="checkbox"/> Hail damaged <input type="checkbox"/> Previous police vehicle <input type="checkbox"/> Previous taxicab <input type="checkbox"/> Manufacturer buyback			
Print Purchaser Name		Print Selling Dealer Name	
Print Purchaser Address, City, State, ZIP Code		Print Seller Address, City, State, ZIP Code	
Print Name of Purchaser's Authorized Agent Signing Below		Print Name of Selling Dealer's Authorized Agent Signing Below	
Signature of Purchaser's Authorized Agent	Date	Signature of Selling Dealer's Authorized Agent	Date
X		X	

3.	Print Consigning Auction Dealer Name or Consigning Salvage Pool (If Applicable)	Auction or Salvage Pool Dealer No	Sale Date
ODOMETER NOW READS (No Tenths) <u> </u> <input type="checkbox"/> and to the best of my knowledge is actual mileage of this vehicle unless one of the following statements is checked			
<input type="checkbox"/> The odometer reading reflects the amount of mileage in excess of its mechanical limit			
<input type="checkbox"/> The odometer reading is NOT actual mileage. WARNING ODOMETER DISCREPANCY			
BRAND DISCLOSURE (will be printed on future titles) Check all that apply <input type="checkbox"/> Salvage vehicle <input type="checkbox"/> Flood damaged <input type="checkbox"/> Hail damaged <input type="checkbox"/> Previous police vehicle <input type="checkbox"/> Previous taxicab <input type="checkbox"/> Manufacturer buyback			
Print Purchaser Name		Print Selling Dealer Name	
Print Purchaser Address, City, State, ZIP Code		Print Seller Address, City, State, ZIP Code	
Print Name of Purchaser's Authorized Agent Signing Below		Print Name of Selling Dealer's Authorized Agent Signing Below	
Signature of Purchaser's Authorized Agent	Date	Signature of Selling Dealer's Authorized Agent	Date
X		X	

NO additional dealer reassignments permitted



State Farm Insurance - Heartland Zone
500 S. 84th St

Lincoln NE 68510

Tax ID# 58-1620001
Resale Cert# 000000000

Salvage Information

Stock#/Lot#: **697973** / 9036747
Branch: Manheim Milwaukee
Insured: Jerome Schumitsch
Owner: SCHUMITSCH JEROME P OR SCHUMITSCH DIANE MARIE
Claim#: 495X01329
Year: 2002
Make/Model: CHEV SUBURBAN 1500 4WD FFV LT
VIN: 1GNFK16Z62J271455
ACV: 6,302.00

Pickup Location Information

Insured's Residence
Milwaukee WI 53227

Sell Direct/Buyer Information

LKQ SMART PARTS INC
HUSTISFORD WI 53034

Date of Events

Date

Loss Date	03/03/15
Assigned	03/10/15
Released	03/12/15
PickUp	03/12/15
TitleReceived	03/30/15
Sale Doc. Received	05/05/15
Auction Date	05/20/15
Buyer Payment Date	05/22/15
Reported to NICB	05/21/15

Check Amount

Check 24560 On 05/26/15 1,150.00

High Bid:

1,150.00

Pool Charges

Pool Fee	65.00
Pool Tow	0.00
Pool Tow Out	0.00
Pool Storage	0.00
Enhancements	0.00
Title Fees	0.00
DMV Fees	84.50
Bond Fees	0.00
Taxes	0.00
VIN Inspection	0.00
Keys	0.00
Re-Run	0.00
Mail Personals	0.00
VIR	0.00
Administrative Fees	0.00
Total Pool Charges	149.50

Advance Charges

Tow	0.00
Storage	0.00
Administrative Fees	0.00
Teardown	0.00
Estimate Fee	0.00
Lien Fees	0.00
Taxes	0.00
Clean Up	0.00
EPA Clean-Up	0.00
Parts Shop	0.00
Preservation	0.00
Advance Charge Total	0.00

Total All Charges

149.50

Late Pick Up Credit	0.00
Seller Damage Credit	0.00
Seller Payments Credits	0.00

Total All Charges After Credits

149.50

Deficit Invoice Total 149.50

PHONE (918) 227 - 3542 FAX (918) 227 - 3644
9101 S. FRANKOMA ROAD SAPULPA OK 74066
Striving For A Better Way To Serve You

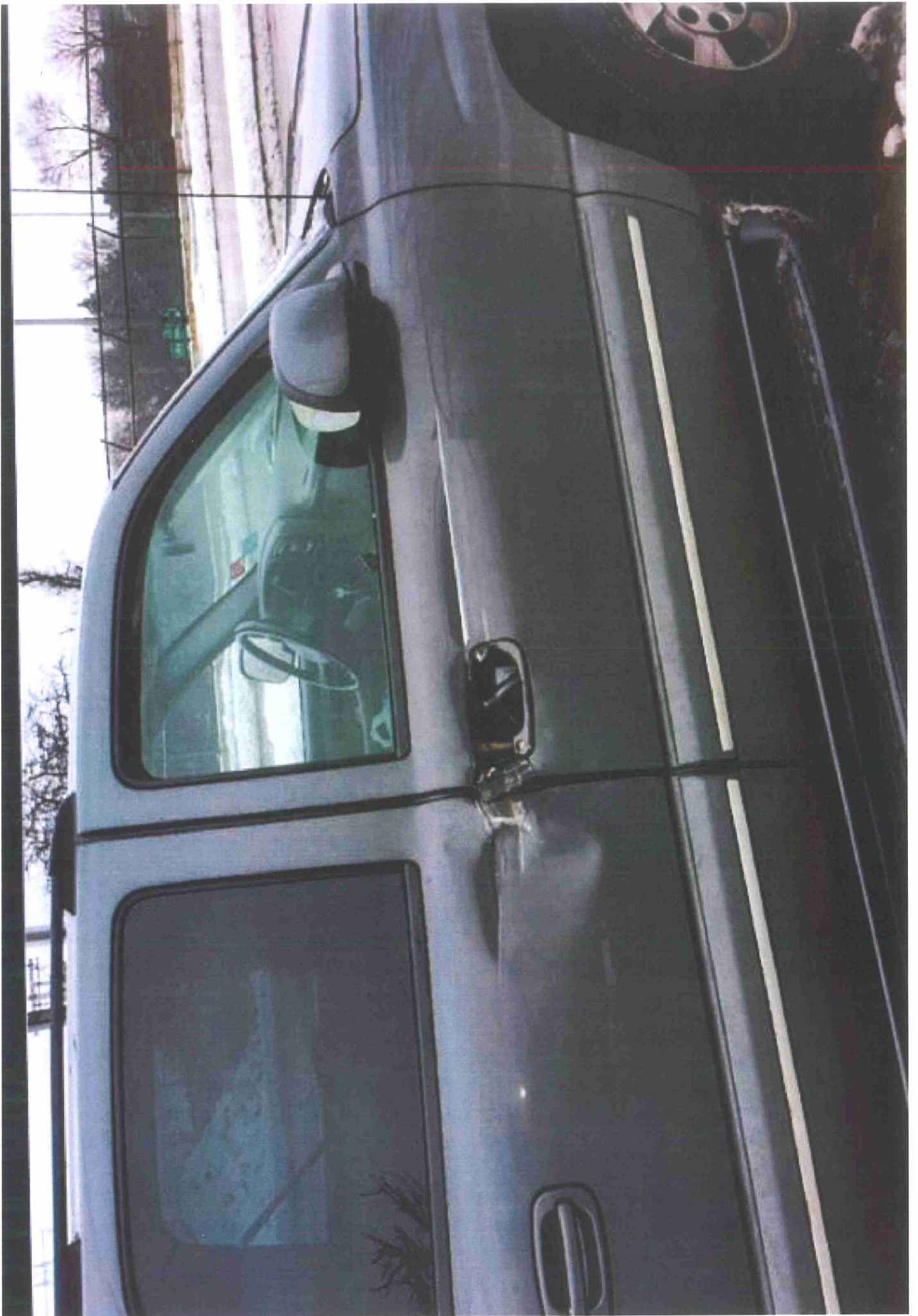







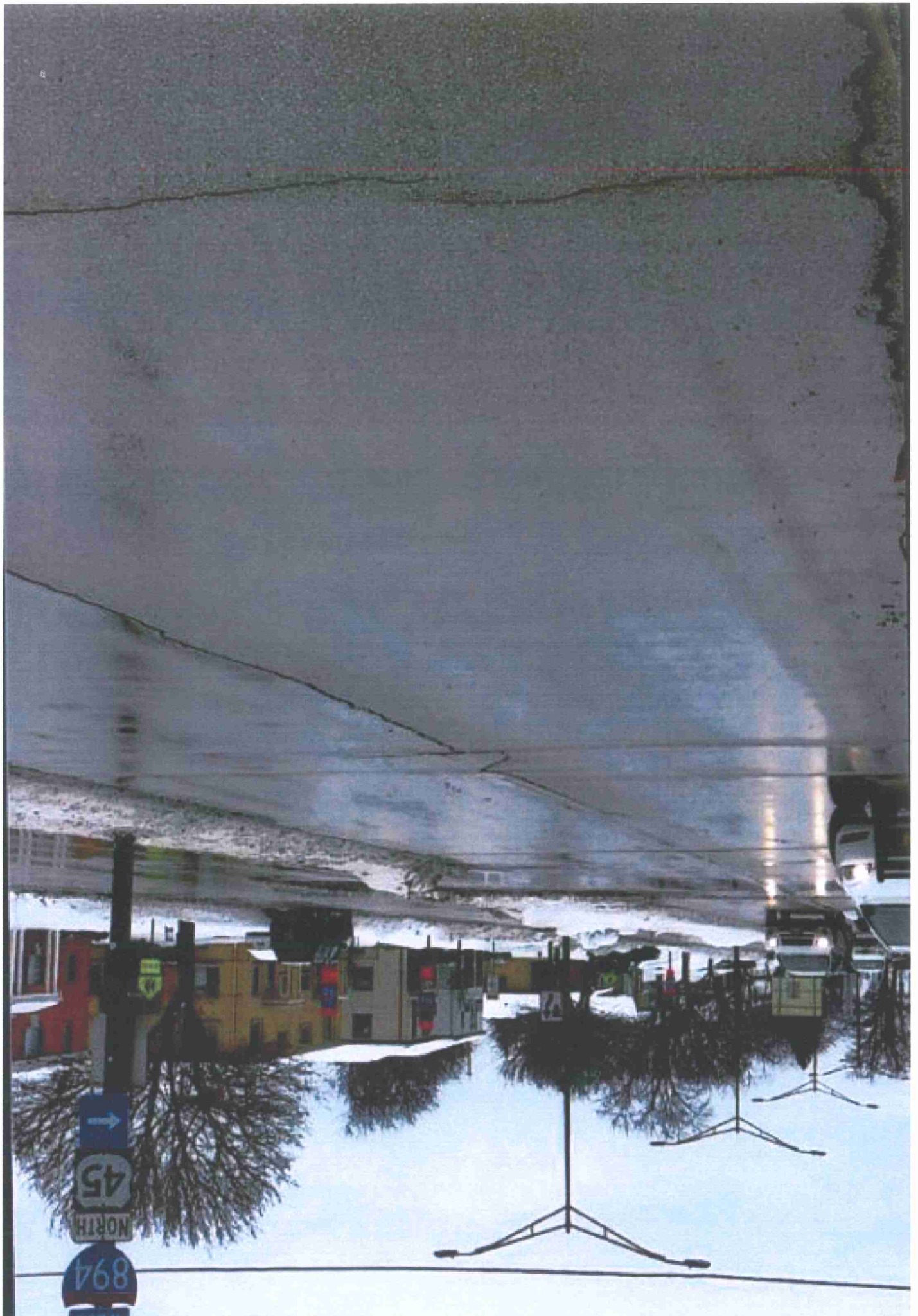

Henderson

CAUTION!
STAY BACK
75 FEET

WI STATUTE
346.915

Return
GATE HEIGHT
to Close Setting

SAFETY
WARNING
DO NOT
REPAIR OR
OIL
THIS
EQUIPMENT
WHILE
IT IS
OPERATING



10006

FL80

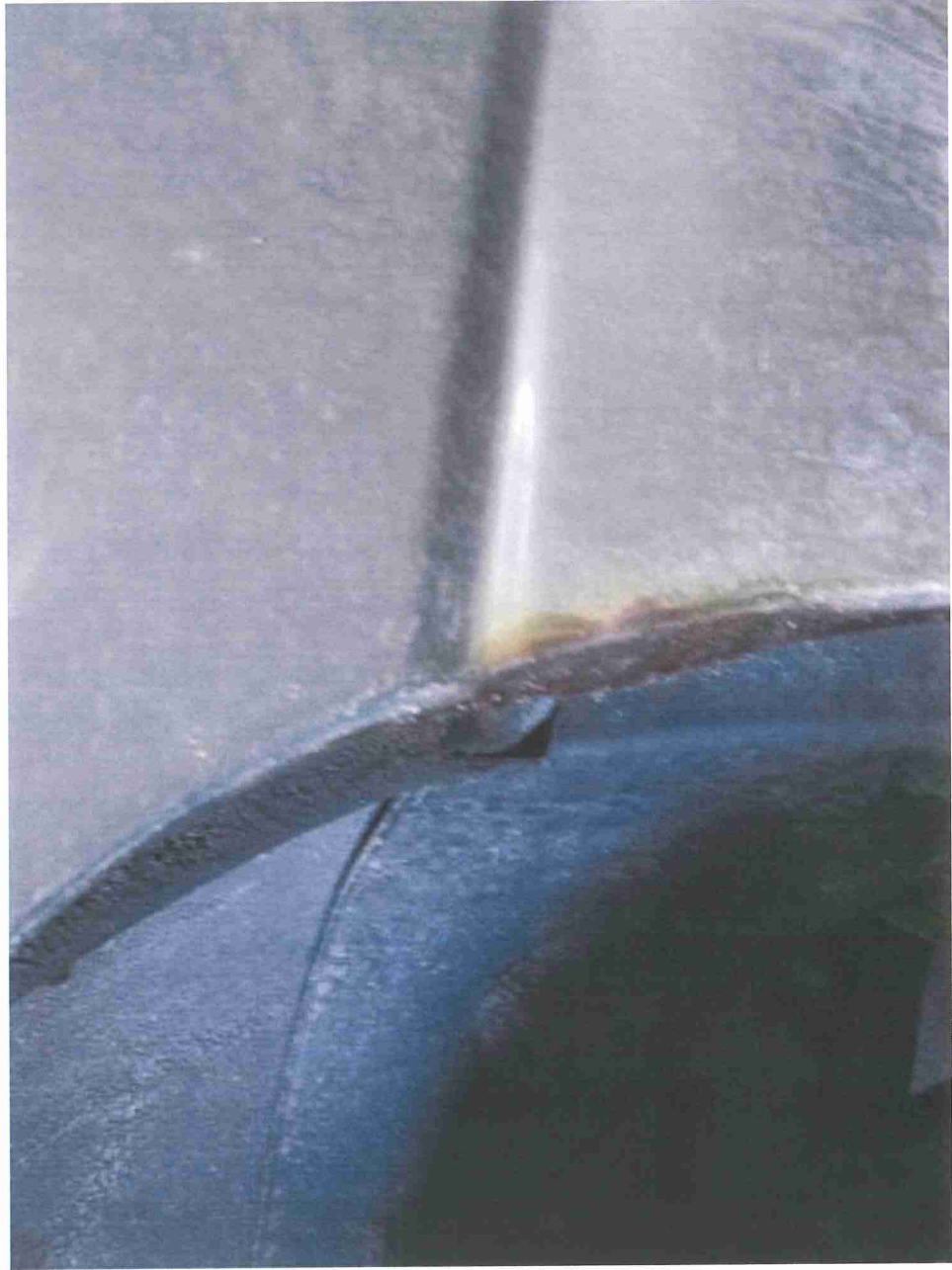













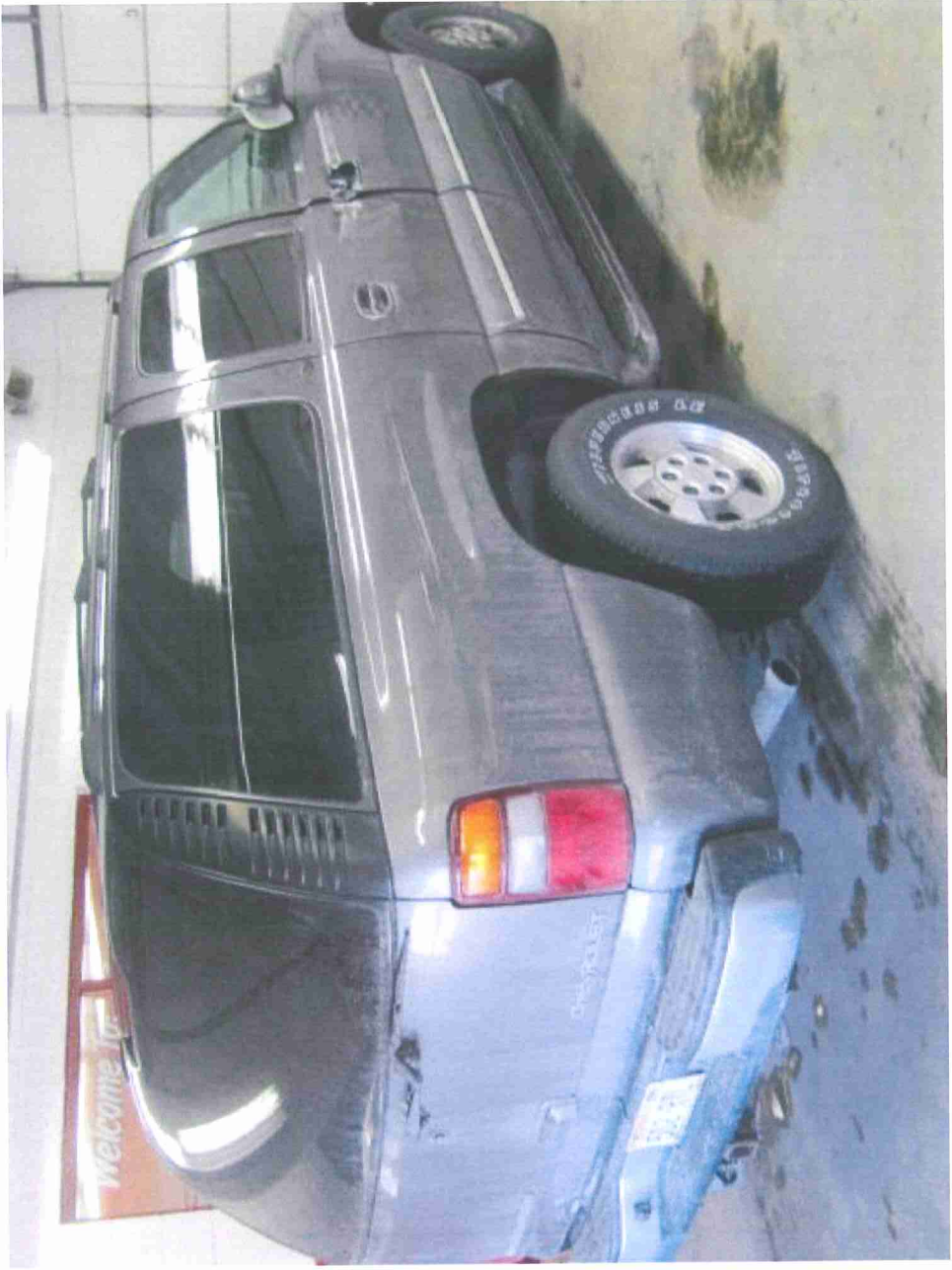

MANDER COLLISION & GLASS
1604 MANHATTAN DRIVE
WAUKESHA, WI 53186
262-446-0655 FAX 262-446-0650
FEDERAL TAX ID# 41-2000478

*** ESTIMATE ***

03/09/2015 05:01 PM

Owner

Owner: JEROME P SCHUMITSCH
Address: 2375 S 124TH ST
Home/Day: (262)786-6413
Cell: (414)248-9174
Home/Evening: (414)248-9174
City State Zip: MILWAUKEE, WI 53227-1813
Email: craftlady2375@yahoo.com

Control Information

Claim # : 49-5X01-32901
Loss Date/Time: 03/03/2015 06:00 AM
Deductible: \$500.00
Ins. Company: State Farm
Insured: JEROME P SCHUMITSCH
Address:
City State Zip:
Claim Rep: Team R2 ACC CR Team 22
Address:
Insured Policy # :
Loss Type: Collision
Home/Day: (262)786-6413
Cell: (414)248-9174
Home/Evening: (414)248-9174
Work/Day: (866)207-6046

Inspection

Inspection Date: 03/09/2015 05:04 PM
Inspection Location: RESIDENCE - JEROME P SCHUMIT
Address: 2375 S 124TH ST
City State Zip: MILWAUKEE, WI 53227-1813
Primary Impact: Right Side
Driveable: Yes
Inspection Type: Select Service
Contact:
Home/Day: (414)248-9174
Secondary Impact:
Rental Assisted:
Assigned Date/Time:
First Contact Date/Time:
Appraiser Name: DAN M KOSMATKA
Email: dkosmatka@ManderCollision.com
Received Date/Time: 03/05/2015 04:25 PM
Appointment Date/Time: 03/06/2015 06:00 AM
Appraiser License # :

Repairer

Repairer: Mander Collision & Glass
Address: 1604 Manhattan Dr
City State Zip: Waukesha, WI 53186
Contact: W
Work/Day: (262)446-0655
FAX: (262)446-0650

Vehicle

2002 Chevrolet Suburban K15 LT 4 DR Wagon

8cyl Gasoline 5.3 FLEX
 4 Speed Automatic

Lic.Plate: 502-RTL
Lic Expire:
Prod Date:
Veh Insp# :
Condition:
Ext. Color: CHARCOAL
Ext. Refinish: Two-Stage

Lic State: WI
VIN: 1GNFK16Z62J271455
Mileage: 144,658
Mileage Type: Actual
Code: U7152A
Int. Color:
Int. Refinish: Two-Stage

Options

4-Wheel Drive	Alarm System	Aluminum/Alloy Wheels
Anti-Lock Brakes	Automatic Dimming Mirror	Bucket Seats
Camper/Towing Package	Center & Rear Bench Seat	Center Console
Chrome Bumper(s)	Climate Control For A/C	Compact Disc W/Tape
Cruise Control	Dual Air Conditioning	Dual Airbags
Dual Power Seats	Flip-Up Liftgate Window	Floor Mats
Fog Lights	Garage Door Opener	Heated Front Seats
Heated Power Mirrors	Intermittent Wipers	Keyless Entry System
Leather Seats	Leather Steering Wheel	Lift-Up Tailgate
Lighted Entry System	OnStar System	Overhead Console
Power Brakes	Power Door Locks	Power Steering
Power Windows	Privacy Glass	Rear Heater
Rear Seat Audio Controls	Rear Window Defroster	Rear Window Wiper/Washer
Roof/Luggage Rack	Side Airbags	Side Steps
Tachometer	Third Seat (trucks)	Tilt Steering Wheel
Trailer Hitch		

Damages

Line Op	Guide	MC	Description	MFR.Part No.	Price	ADJ% B%	Hours	R
<u>Stripes And Mouldings</u>								
1	RI	440	Mldg,Front Door Side RT	R & I Assembly			0.4	SM
<u>Front End Panel And Lamps</u>								
2	RI	29	Grille Assembly	R & I Assembly			0.5	SM
3	RI	42	Headlamp Assy,Halogen RT	R & I Assembly			INC	SM
4	RI	58	Lamp,Side Marker RT	R & I Assembly			0.4	SM
<u>Front Body And Windshield</u>								
5	BR	104	13 Fender,Front RT	Blend Refinish			2.0	RF
				0.9 Blend				
				0.6 Two-stage setup				
				0.5 Two-stage				
<u>Front Doors</u>								
6	EU	208	85 Door Assembly,Front RT	RECYCLED PART	\$415.00	+25.00	2.3	SM
7	L	208	Door Shell,Front RT	Refinish			4.2	RF
				2.5 Surface				
				1.0 Edge				
				0.7 Two-stage				
8	E	282	85 Mirror,Below Eye Line RT	15721338 GM Part	\$115.83		INC	SM
9	L	282	Mirror,Below Eye Line RT	Refinish			0.6	RF
				0.5 Surface				
				0.1 Two-stage				
10	NG	216	Glass,Front Door T RT	NAGS DD9479-GT	\$171.60		0.8	SM

11	E	212	85	Hinge,Door Side Upper RT	12472844 GM Part	\$158.02	0.2	SM
12	L	212		Hinge,Door Side Upper RT	Refinish		0.2	RF
					0.2 Surface			
13	E	214	85	Hinge,Door Side Lower RT	12472844 GM Part	\$158.02	0.2	SM
14	L	214		Hinge,Door Side Lower RT	Refinish		0.2	RF
					0.2 Surface			
15	E	246	85	Hinge,Body Side Upper RT	12477887 GM Part	\$90.52	0.2	SM
16	L	246		Hinge,Body Side Upper RT	Refinish		0.2	RF
					0.2 Surface			
17	E	248	85	Hinge,Body Side Lower RT	12477887 GM Part	\$90.52	0.2	SM
18	L	248		Hinge,Body Side Lower RT	Refinish		0.2	RF
					0.2 Surface			
19	E	228	85	Handle,Front Door Otr RT	15034986 GM Part	\$44.63	INC	SM

Rear Doors

20	E	288	85	Door Shell,Rear RT	89023022 GM Part	\$595.00	4.3	SM
21	L	288		Door Shell,Rear RT	Refinish		3.8	RF
					2.2 Surface			
					1.0 Edge			
					0.6 Two-stage			
22	E	646	85	Hinge,Door Side Upper RT	12476452 GM Part	\$206.20	INC	SM
23	L	646		Hinge,Door Side Upper RT	Refinish		0.2	RF
					0.2 Surface			
24	E	671	85	Hinge,Door Side Lower RT	12476452 GM Part	\$206.20	INC	SM
25	L	671		Hinge,Door Side Lower RT	Refinish		0.2	RF
					0.2 Surface			
26	E	642	85	Hinge,Body Side Upper RT	12476450 GM Part	\$205.32	0.7	SM
27	L	642		Hinge,Body Side Upper RT	Refinish		0.2	RF
					0.2 Surface			
28	E	355	85	Hinge,Body Side Lower RT	12476450 GM Part	\$205.32	1.7	SM
29	L	355		Hinge,Body Side Lower RT	Refinish		0.2	RF
					0.2 Surface			

Quarter And Rocker Panel

30	I	190		Pillar,Center RT	Repair		3.0*	SM
31	L	190		Pillar,Center RT	Refinish		1.2	RF
					1.0 Surface			
					0.2 Two-stage			
32	I	390		Panel,Quarter RT	Repair		1.0*	SM
33	L	390		Panel,Quarter RT	Refinish		3.3	RF
					2.9 Surface			
					0.4 Two-stage			
34	E	454	#	Nameplate,Qtr Panel RT	15768673 GM Part	\$18.35	0.2	SM
				# = 01, 85				
35	RI	396		Qtr Glass R & I RT	R & I Assembly		2.5	SM
36	SB	388		Sealant Kit,Qtr Glass RT	Sublet Repair	\$25.00*		SM

Rear Bumper

37	RI	352		Bumper Assy,Rear Step	R & I Assembly		1.0	SM
----	----	-----	--	-----------------------	----------------	--	-----	----

Rear Body, Lamps And Floor Pan

38	RI	534		Taillamp Assembly RT	R & I Assembly		0.3	SM
----	----	-----	--	----------------------	----------------	--	-----	----

Manual Entries

39	N			Corrosion protection	ADDITIONAL OPERATION		0.2*	RF*
40	N			Cover car	ADDITIONAL OPERATION	\$5.00*		SM*
41	N			Hazardous waste removal	ADDITIONAL OPERATION	\$3.00*		SM*

41 Items

MC Message

01 CALL DEALER FOR EXACT PART # / PRICE
 13 INCLUDES 0.6 HOURS FIRST PANEL TWO-STAGE ALLOWANCE

85 SOURCE IS PARTSTRADER

Estimate Total & Entries

Gross Parts		\$2,093.93	
Other Parts		\$594.60	
Paint & Materials		\$574.60	
Line Item Markup		\$103.75	
Parts & Material Total			\$3,366.88
Tax on Parts & Material	@ 5.100%		\$171.71

Labor	Rate	Replace Hrs	Repair Hrs	Total Hrs	
Sheet Metal (SM)	\$54.00	15.9	4.0	19.9	\$1,074.60
Mech/Elec (ME)	\$70.00				
Frame (FR)	\$60.00				
Refinish (RF)	\$54.00	16.7	0.2	16.9	\$912.60
Paint & Materials	\$34.00				

Labor Total				36.8 Hours		\$1,987.20
Tax on Labor		@ 5.100%			\$101.35	
Sublet Repairs					\$25.00	
Tax on Sublet		@ 5.100%			\$1.28	
Gross Total						\$5,653.42
Less: Deductible						\$500.00-
Net Total						\$5,153.42



For more information regarding State Farm's promise of satisfaction relating to new non-original equipment manufacturer (non-OEM) and recycled parts, please visit: <http://st8.fm/7X4> or QR code.

Register online to check the status of your claim and stay connected with State Farm®. To register, go to statefarm.com and select Check the Status of a Claim. If you are already registered, thank you! Not available in New Mexico.

Alternate Parts No

Audatex Estimating 7.0.417 ES 03/10/2015 12:17 PM REL 7.0.417 DT 02/01/2015 DB 03/08/2015
 Copyright (C) 2015 Audatex North America, Inc.

3.1 HRS WERE ADDED TO THIS ESTIMATE BASED ON AUDATEX'S TWO-STAGE REFINISH FORMULA. ESTIMATE CALCULATED USING THE 2.5 HOUR MAXIMUM ALLOWANCE FOR TWO-STAGE REFINISH OF NON-FLEX, EXTERIOR SURFACES.

THIS ESTIMATE HAS BEEN PREPARED BASED ON THE USE OF ONE OR MORE REPLACEMENT PARTS SUPPLIED BY A SOURCE OTHER THAN THE MANUFACTURER OF YOUR MOTOR VEHICLE. WARRANTIES APPLICABLE TO THESE REPLACEMENT PARTS ARE PROVIDED BY THE MANUFACTURER OR DISTRIBUTOR OF THE REPLACEMENT PARTS RATHER THAN BY THE

MANUFACTURER OF YOUR MOTOR VEHICLE.

Op Codes

* = User-Entered Value
EC = ** NON-OEM PART
ET = Partial Replace Labor
TE = Partial Replace Price
L = Refinish
TT = Two-Tone
BR = Blend Refinish
CG = Chipguard
RP = RP-RELATED PRIOR

E = New Part
OE = Replace PXN OE Srpls
EP = ** NON-OEM PART
PM = REMAN/REBUILT PART
PC = RECOND PART
SB = Sublet Repair
I = Repair
RI = R & I Assembly

NG = Replace NAGS
UE = Replace OE Surplus
EU = RECYCLED PART
UM = REMAN/REBUILT PART
UC = RECOND PART
N = ADDITIONAL OPERATION
IT = Partial Repair
P = Check



This report contains proprietary information of Audatex and may not be disclosed to any third party (other than the insured, claimant and others on a need to know basis in order to effectuate the claims process) without Audatex's prior written consent.

Copyright (C) 2015 Audatex North America, Inc.
Audatex Estimating is a trademark of Audatex North America, Inc.

QUALITY REPLACEMENT PARTS REPORT

Vehicle

2002 Chevrolet Suburban K15 LT 4 DR Wagon
 8cyl Gasoline 5.3 FLEX
 4 Speed Automatic

Options

4-Wheel Drive	Alarm System	Aluminum/Alloy Wheels
Anti-Lock Brakes	Automatic Dimming Mirror	Bucket Seats
Camper/Towing Package	Center & Rear Bench Seat	Center Console
Chrome Bumper(s)	Climate Control For A/C	Compact Disc W/Tape
Cruise Control	Dual Air Conditioning	Dual Airbags
Dual Power Seats	Flip-Up Liftgate Window	Floor Mats
Fog Lights	Garage Door Opener	Heated Front Seats
Heated Power Mirrors	Intermittent Wipers	Keyless Entry System
Leather Seats	Leather Steering Wheel	Lift-Up Tailgate
Lighted Entry System	OnStar System	Overhead Console
Power Brakes	Power Door Locks	Power Steering
Power Windows	Privacy Glass	Rear Heater
Rear Seat Audio Controls	Rear Window Defroster	Rear Window Wiper/Washer
Roof/Luggage Rack	Side Airbags	Side Steps
Tachometer	Third Seat (trucks)	Tilt Steering Wheel
Trailer Hitch		

Line	Part Description	Supplier Part Number	Substituted For OEM Part Number	Supplier Code	CLS	SRC
8	Mirror,Below Eye Line RT		15721338	1		3
11	Hinge,Door Side Upper RT		12472844	1		3
13	Hinge,Door Side Lower RT		12472844	1		3
15	Hinge,Body Side Upper RT		12477887	1		3
17	Hinge,Body Side Lower RT		12477887	1		3
19	Handle,Front Door Otr RT		15034986	1		3
20	Door Shell,Rear RT		89023022	1		3
22	Hinge,Door Side Upper RT		12476452	1		3
24	Hinge,Door Side Lower RT		12476452	1		3
26	Hinge,Body Side Upper RT		12476450	1		3
28	Hinge,Body Side Lower RT		12476450	1		3
34	Nameplate,Qtr Panel RT		15768673	1		3

> = ESTIMATE TOTAL IS BASED ON PRICE QUOTED BY THIS SUPPLIER

Key to Classification / Source Codes

CLS = Classification Code

C - CAPA CERTIFIED PART QUOTED BY LISTED SUPPLIER
 M - REMANUFACTURED / REBUILT PART
 R - RECONDITIONED PART
 S - OEM SURPLUS PART

SRC = Source Code

- 1 - NON ORIGINAL EQUIPMENT MANUFACTURER PART
- 3 - ORIGINAL EQUIPMENT MANUFACTURER (OEM) PART

Detailed Distributor List

1	PT442060	JOHN PAULS BUICK GMC IN GREENFIELD +1-414-5457000 3615 S 108TH ST GREENFIELD WI 53228 MILWAUKEE WI 53228	Quote# 17639224-Q238, DUSTIN
---	----------	--	------------------------------

Audatex Estimating 7.0.417 ES 03/10/2015 12:17 PM REL 7.0.417 DT 02/01/2015 DB 03/08/2015
Zip Code: 00000 Search Area:

Geo 53186

Copyright (C) 2015 Audatex North America, Inc.



This report contains proprietary information of Audatex and may not be disclosed to any third party (other than the insured, claimant and others on a need to know basis in order to effectuate the claims process) without Audatex's prior written consent.

Copyright (C) 2015 Audatex North America, Inc.
Audatex Estimating is a trademark of Audatex North America, Inc.

MANDER COLLISION & GLASS
 1604 MANHATTAN DRIVE
 WAUKESHA, WI 53186
 262-446-0655 FAX 262-446-0650
 FEDERAL TAX ID# 41-2000478

Recycled Real Steel Locate Report

Owner Name: JEROME SCHUMITSCH
Claim # : 49-5X01-32901

Vehicle

2002 Chevrolet Suburban K15 LT 4 DR Wagon
 8cyl Gasoline 5.3 FLEX
 4 Speed Automatic

Options

4-Wheel Drive	Alarm System	Aluminum/Alloy Wheels
Anti-Lock Brakes	Automatic Dimming Mirror	Bucket Seats
Camper/Towing Package	Center & Rear Bench Seat	Center Console
Chrome Bumper(s)	Climate Control For A/C	Compact Disc W/Tape
Cruise Control	Dual Air Conditioning	Dual Airbags
Dual Power Seats	Flip-Up Liftgate Window	Floor Mats
Fog Lights	Garage Door Opener	Heated Front Seats
Heated Power Mirrors	Intermittent Wipers	Keyless Entry System
Leather Seats	Leather Steering Wheel	Lift-Up Tailgate
Lighted Entry System	OnStar System	Overhead Console
Power Brakes	Power Door Locks	Power Steering
Power Windows	Privacy Glass	Rear Heater
Rear Seat Audio Controls	Rear Window Defroster	Rear Window Wiper/Washer
Roof/Luggage Rack	Side Airbags	Side Steps
Tachometer	Third Seat (trucks)	Tilt Steering Wheel
Trailer Hitch		

Line	Part Description	Year/Make / Notes	VIN?	Cleanup	Supplier ID	Stock #
6	Door Assembly,Front RT		Y		PT460586	

> = ESTIMATE TOTAL IS BASED ON PRICE QUOTED BY THIS SUPPLIER. REPAIRERS MAY USE THE SUPPLIER OF THEIR CHOICE AND MAY NEGOTIATE SPECIFIC TERMS OF PURCHASE WITH THAT SUPPLIER.

Detailed Distributor List

PT460586 LKQ Keystone North Central +1-800-3629451 Quote# 17639224-Q242, Tom
 2101 Beloit Ave.
 Janesville WI 53546

Audatex Estimating 7.0.417 ES 03/10/2015 12:17 PM REL 7.0.417 DT 02/01/2015 DB 03/08/2015

Zip Code: 53186 Search Area: Default

Copyright (C) 2015 Audatex North America, Inc.



This report contains proprietary information of Audatex and may not be disclosed to any third party (other than the insured, claimant and others on a need to know basis in order to effectuate the claims process) without Audatex's prior written consent.

Copyright (C) 2015 Audatex North America, Inc.
 Audatex Estimating is a trademark of Audatex North America, Inc.



Vehicle Inspection Report

Administrative Data

Mander Collision
State Farm Insurance
Milwaukee Operations Cent Branch
PO 1619
Waukesha WI 53186-1619

Claimant
Insured Schumitsch, Jerome
Claim 49-5X01-32901
Loss Date 03/03/2015
Loss Type Collision
Policy
Other

Estimator Name DAN KOSMATKA
Estimator Phone 262-446-0655
Vehicle Location MANDER COLLISION, 1604 MANHATTAN DR, WAUKESHA, WI
License Number 502-RTL
License State WI
License Expiration 05/2015
Specialty Plate Type NONE
Prior Damage Amount\$ 0
Prior Damage Desc NONE
Supplement Amount \$ 500
Supplement Desc MAY NEED ADDITIONAL B-PILLAR REPAIR
Tow / Other Charges NONE
Other Remarks NONE

Vehicle Description

VIN: 1GNFK16Z62J271455

2002 Chevrolet Suburban K15 LT 4WD 4D Wagon
144,658 Miles Actual
8cyl Gasoline 5.3 FLEX
4 Speed Automatic

Interior	Dual Air Conditioning	Alarm System	Climate Control For A/C
	Center & Rear Bench Seat	Cruise Control	Center Console
	Bucket Seats	Garage Door Opener	Heated Front Seats
	Intermittent Wipers	Lighted Entry System	Floor Mats
	Overhead Console	Power Door Locks	Power Windows
	Dual Power Seats	Rear Heater	Leather Seats
	Leather Steering Wheel	Tachometer	Third Seat (trucks)
	Tilt Steering Wheel		
Exterior	Side Steps	Chrome Bumper(s)	Rear Window Defroster
	Flip-Up Liftgate Window	Keyless Entry System	Heated Power Mirrors

	Privacy Glass Trailer Hitch	Roof/Luggage Rack Aluminum/Alloy Wheels	Rear Window Wiper/Washer
Mechanical	Power Brakes	Power Steering	Camper/Towing Package
Safety	Automatic Dimming Mirror Fog Lights	Dual Airbags Side Airbags	Anti-Lock Brakes
Entertainment	OnStar System	Compact Disc W/Tape	Rear Seat Audio Controls
Packages	Liftgate Door System, Rear Window Wiper/Washer LT Package Premium Ride Suspension		
Trim Levels	K15, K25, K15 LS, K25 LS, *K15 LT, K15 Z71, K25 LT		* Indicates your trim level

A detailed description of your vehicle was provided to Autosource by a trained appraiser. Contact State Farm Insurance if revisions are necessary.

Vehicle Condition

Seats	Average. Light Soiling, Leather Cracking
Carpets	Average. Moderate Soiling And Wear
Int Trim	Average. Shows Light Wear, And Soiling
Glass	Average. Small Chips/Pits, No Cracks
Headliner	Average. Intact, No Damage Noted
Body	Average. Rust On Lower Door Seams, Tailgate Rust, Small Dents
Paint	Average. Surface Rust, Deep Scratches, Dull Finish
Ext Trim	Average. Bumper Scuffs
Engine	Average. Normal Appearance For Mileage
Transmission	Average. Normal Wear
Front Tires	Average. Matched Set Of 4, Fronts At 4/32's
Rear Tires	Average. Same As Fronts 4/32's

Report Generated by AudaExplore, a Solera Company

© 2015 AudaExplore North America, Inc. All Rights Reserved.

State Farm Insurance is dedicated to delivering exceptional service to you in reference to your claim 49-5X01-32901 from loss date 03/03/2015 on a 2002 Chevrolet Suburban K15 LT 4WD 4D Wagon. State Farm Insurance has selected Audatex, an independent vehicle valuation company, to prepare a comprehensive vehicle valuation for your vehicle. This valuation report was prepared specifically for your vehicle and represents a fair and accurate value driven by the retail used vehicle market.

Market Value
\$6,302



In these pages, you will find:

- => [Vehicle Inspection](#)
- => [Market Overview](#)
- => [Valuation Detail](#)

The Valuation Process

The breadth and depth of the AudaExplore used vehicle database makes Autosource the most comprehensive market-driven valuation process available. AudaExplore has been determining locally sensitive, fair, and accurate market values for vehicles since 1985, with more than 30 million vehicles valued. The Autosource Market Value includes vehicles for sale at dealerships and private party sellers, starting right in the local market.

Valuation Detail

1. 2002 Chevrolet Suburban K15 LT 4WD 4D Wagon

	Comparable 1	Your Vehicle	Adjustments
Price	Milwaukee, Wi		\$5,391
Odometer	184,783 Mi(Actual)	144,658 Mi(Actual)	600
Equipment		Camper/Towing Package	25
Packages		Liftgate Door System	15

Comparable 1 Adjusted Price \$6,031

2. 2002 Chevrolet Suburban K15 LT 4WD 4D Wagon

	Comparable 2	Your Vehicle	Adjustments
Price	Milwaukee, Wi		\$6,291
Odometer	174,154 Mi(Actual)	144,658 Mi(Actual)	440
	Locking Differential		-15

Camper/Towing Package 25

Comparable 2 Adjusted Price \$6,741

3. 2002 Chevrolet Suburban K15 LT 4WD 4D Wagon

	Comparable 3	Your Vehicle	Adjustments
Price	Racine, Wi		\$5,400
Odometer	169,684 Mi(Actual)	144,658 Mi(Actual)	375
		Camper/Towing Package	25
Packages		Liftgate Door System	15

Comparable 3 Adjusted Price \$5,815

4. 2002 Chevrolet Suburban K15 LT 4WD 4D Wagon

	Comparable 4	Your Vehicle	Adjustments
Price	Chicago, Il		\$5,396
Odometer	223,500 Mi(Actual)	144,658 Mi(Actual)	1,185
		Camper/Towing Package	25
Packages		Liftgate Door System	15

Comparable 4 Adjusted Price \$6,621

Final Market Value Calculation

1.2002 Chevrolet Suburban K15 LT 4WD 4D Wagon	\$6,031
2.2002 Chevrolet Suburban K15 LT 4WD 4D Wagon	\$6,741
3.2002 Chevrolet Suburban K15 LT 4WD 4D Wagon	\$5,815
4.2002 Chevrolet Suburban K15 LT 4WD 4D Wagon	\$6,621

Average Price \$6,302

Total Condition Adjusted Market Value \$6,302

Deductible -500.00

Net Adjusted Value \$5,802.00

The market area identified has multiple tax jurisdictions. Autosource was unable to identify which county or city was applicable to the total loss vehicle. Upon verification of the correct amount, you will need to select the tax from the possibilities shown below.

County	City	State	Rate	Tax
Milwaukee	Milwaukee	WI	5.600%	\$352.91
Washington	Milwaukee	WI	5.600%	\$352.91
Waukesha	Milwaukee	WI	5.100%	\$321.40
Milwaukee	West Allis	WI	5.600%	\$352.91
Milwaukee	Greenfield	WI	5.600%	\$352.91
Waukesha	New Berlin	WI	5.100%	\$321.40

Vehicle Description

VIN: 1GNFK16Z62J271455

2002 Chevrolet Suburban K15 LT 4WD 4D Wagon

144,658 Miles Actual

8cyl Gasoline 5.3 FLEX

4 Speed Automatic

Interior	Dual Air Conditioning Center & Rear Bench Seat Bucket Seats Intermittent Wipers Overhead Console Dual Power Seats Leather Steering Wheel Tilt Steering Wheel	Alarm System Cruise Control Garage Door Opener Lighted Entry System Power Door Locks Rear Heater Tachometer	Climate Control For A/C Center Console Heated Front Seats Floor Mats Power Windows Leather Seats Third Seat (trucks)
Exterior	Side Steps Flip-Up Liftgate Window Privacy Glass Trailer Hitch	Chrome Bumper(s) Keyless Entry System Roof/Luggage Rack Aluminum/Alloy Wheels	Rear Window Defroster Heated Power Mirrors Rear Window Wiper/Washer
Mechanical	Power Brakes	Power Steering	Camper/Towing Package
Safety	Automatic Dimming Mirror Fog Lights	Dual Airbags Side Airbags	Anti-Lock Brakes
Entertainment	OnStar System	Compact Disc W/Tape	Rear Seat Audio Controls
Packages	Liftgate Door System, Rear Window Wiper/Washer LT Package Premium Ride Suspension		
Trim Levels	K15, K25, K15 LS, K25 LS, *K15 LT, K15 Z71, K25 LT		* Indicates your trim level

A detailed description of your vehicle was provided to Autosource by a trained appraiser. Contact State Farm Insurance if revisions are necessary.

Vehicle Condition	
-------------------	--

Seats	Moderate Wear. Light Soiling, Leather Cracking
Carpets	Moderate Wear. Moderate Soiling And Wear
Int Trim	Minor Damage. Shows Light Wear, And Soiling
Glass	Good. Small Chips/Pits, No Cracks
Headliner	Good. Intact, No Damage Noted
Body	Moderate Damage. Rust On Lower Door Seams, Tailgate Rust, Small Dents
Paint	Moderate Damage. Surface Rust, Deep Scratches, Dull Finish
Ext Trim	Moderate Damage. Bumper Scuffs
Engine	Minor Wear. Normal Appearance For Mileage
Transmission	Minor Wear. Normal Wear
Front Tires	Good. Matched Set Of 4, Fronts At 4/32's
Rear Tires	Good. Same As Fronts 4/32's

Market Overview



What is my Vehicle Market Value based on?

532271813, Milwaukee Wisconsin--Research for your vehicle was based on market analysis originating from your zip code.

Fair and accurate market valuations must balance geographic location with comparability of one vehicle to others. Having the largest and most current database of vehicles for sale provides a comprehensive view of your vehicle's market. In addition to the vehicle inventories received directly from dealerships, Autosource finds comparable vehicle information for vehicles in the same places most buyers look for them--local and national internet websites, vehicle guides, publications and partnerships representing more than 10,000 independent vehicle sources.

How did Autosource make adjustments for my vehicle?

The main factors that affect the retail selling price and marketability of a vehicle are **mileage, equipment and condition**. Therefore, Autosource valuations include adjustments that fairly consider the differences between your vehicle and the typical vehicle found in the market.

- o **Mileage**
 - Adjustments are made to account for the odometer differences between the loss vehicle and comparable(s).
 - The mileage adjustment is based on 1.50 cents per mile specific to the 2002 Chevrolet Suburban K15 LT 4WD 4D Wagon in the state of Wisconsin. Mileage adjustments are capped at 40% of the vehicle's starting value.
- o **Equipment**
 - Adjustments are made to account for the differences in equipment between the loss vehicle and comparable(s).
 - Equipment adjustments are based on the manufacturer's retail price, adjusted for depreciation
- o **Condition**
 - Typical condition is based on hundreds of inspected vehicles
 - Condition adjustments are based on a percentage of the vehicle's value

Comparable Vehicle Details

The following information provides the details for the vehicles used to calculate the Autosource Value. The selling price may be substantially less than the asking price. Where indicated, the asking price has been adjusted to account for typical negotiation according to each comparables price.

1 2002 Chevrolet Suburban K15 LT 4WD 4D Wagon 1GNFK16Z62J240674 \$5,391

Stock# 240674. 184783 Miles. 8 Cylinder 5.3 Engine, 4 Speed Automatic, LT Package, Premium Ride Suspension, Climate Control For A/C, Anti-Lock Brakes, Automatic Dimming Mirror, Alarm System, Aluminum/Alloy Wheels, Bucket Seats, Cruise Control, Compact Disc W/Tape, Chrome Bumper(s), Center & Rear Bench Seat, Center Console, Dual Airbags, Dual Air Conditioning, Rear Window Defroster, Heated Power Mirrors, Dual Power Seats, Fog Lights, Garage Door Opener, Heated Front Seats, Intermittent Wipers, Keyless Entry System, Lighted Entry System, Leather Steering Wheel, Leather Seats, Overhead Console, OnStar System, Power Brakes, Power Door Locks, Privacy Glass, Power Steering, Power Windows, Roof/Luggage Rack, Rear Heater, Rear Seat Audio Controls, Side Airbags, Side Steps, Tachometer, Tilt Steering Wheel, Flex Fuel Option.

Offered for sale by a dealer in Milwaukee, WI, (888)738-4213. Vehicle information by Cars.com on 02/02/15.

The advertised price of \$5,990 was adjusted to account for typical negotiation.

2 2002 Chevrolet Suburban K15 LT 4WD 4D Wagon 1GNFK16Z02J309102 \$6,291

Stock# P4425. 174154 Miles. 8 Cylinder 5.3 Engine, 4 Speed Automatic, Liftgate Door System, LT Package, Premium Ride Suspension, Climate Control For A/C, Anti-Lock Brakes, Automatic Dimming Mirror, Auto Load Leveling, Alarm System, Aluminum/Alloy Wheels, Bucket Seats, Cruise Control, Compact Disc W/Tape, Chrome Bumper(s), Center & Rear Bench Seat, Center Console, Dual Airbags, Dual Air Conditioning, Rear Window Defroster, Heated Power Mirrors, Dual Power Seats, Fog Lights, Garage Door Opener, Heated Front Seats, Intermittent Wipers, Keyless Entry System, Locking Differential, Lighted Entry

System, Leather Steering Wheel, Leather Seats, Overhead Console, OnStar System, Power Brakes, Power Door Locks, Privacy Glass, Power Steering, Power Windows, Roof/Luggage Rack, Rear Heater, Rear Seat Audio Controls, Rear Window Wiper/Washer, Side Airbags, Side Steps, Tachometer, Third Seat (trucks), Tilt Steering Wheel, Well Equipped, New Tires.

Offered for sale by Dealer in Milwaukee, WI, (262)794-6779. Vehicle information by Autotrader.com on 02/15/15.

The advertised price of \$6,990 was adjusted to account for typical negotiation.

3 2002 Chevrolet Suburban K15 LT 4WD 4D Wagon 1GNFK16ZX2J224249 \$5,400

Stock# V2591. 169684 Miles. 8 Cylinder 5.3 Engine, 4 Speed Automatic, LT Package, Premium Ride Suspension, Climate Control For A/C, Anti-Lock Brakes, Automatic Dimming Mirror, Alarm System, Aluminum/Alloy Wheels, Bucket Seats, Cruise Control, Compact Disc W/Tape, Chrome Bumper(s), Center & Rear Bench Seat, Center Console, Dual Airbags, Dual Air Conditioning, Rear Window Defroster, Heated Power Mirrors, Dual Power Seats, Fog Lights, Garage Door Opener, Heated Front Seats, Intermittent Wipers, Keyless Entry System, Lighted Entry System, Leather Steering Wheel, Leather Seats, Overhead Console, OnStar System, Power Brakes, Power Door Locks, Privacy Glass, Power Steering, Power Windows, Roof/Luggage Rack, Rear Heater, Rear Seat Audio Controls, Side Airbags, Side Steps, Tachometer, Third Seat (trucks), Tilt Steering Wheel.

Offered for sale by Mchenry Motor Sports in Racine, WI, (262)721-8313. Vehicle information by Autotrader.com on 01/11/15.

The advertised price of \$6,000 was adjusted to account for typical negotiation.

4 2002 Chevrolet Suburban K15 LT 4WD 4D Wagon 1GNFK16Z52J315834 \$5,396

Stock# 15044. 223500 Miles. 8 Cylinder 5.3 Engine, 4 Speed Automatic, LT Package, Premium Ride Suspension, Climate Control For A/C, Anti-Lock Brakes, Automatic Dimming Mirror, Alarm System, Aluminum/Alloy Wheels, Bucket Seats, Cruise Control, Compact Disc W/Tape, Chrome Bumper(s), Center & Rear Bench Seat, Center Console, Dual Airbags, Dual Air Conditioning, Rear Window Defroster, Heated Power Mirrors, Dual Power Seats, Fog Lights, Garage Door Opener, Heated Front Seats, Intermittent Wipers, Keyless Entry System, Lighted Entry System, Leather Steering Wheel, Leather Seats, Overhead Console, OnStar System, Power Brakes, Power Door Locks, Privacy Glass, Power Steering, Power Windows, Roof/Luggage Rack, Rear Heater, Rear Seat Audio Controls, Side Airbags, Side Steps, Tachometer, Third Seat (trucks), Tilt Steering Wheel, Flex Fuel Option, Audio System Security, Shift Knob, Split Bench Rear Seats, Center Armrest.

Offered for sale by Mchenry Motor Sports in Chicago, IL, (888)347-8593. Vehicle information by Cars.com on 03/09/15.

The advertised price of \$5,995 was adjusted to account for typical negotiation.

Administrative Data

Mander Collision
 State Farm Insurance
 Milwaukee Operations Cent Branch
 PO 1619
 Waukesha WI 53186-1619

Claimant
 Insured Schumitsch, Jerome
 Claim 49-5X01-32901
 Loss Date 03/03/2015
 Loss Type Collision
 Policy
 Other

Estimator Name DAN KOSMATKA
 Estimator Phone 262-446-0655
 Vehicle Location MANDER COLLISION, 1604 MANHATTAN DR, WAUKESHA, WI
 License Number 502-RTL
 License State WI
 License Expiration 05/2015
 Specialty Plate Type NONE
 Prior Damage Amount\$ 0
 Prior Damage Desc NONE
 Supplement Amount \$ 500
 Supplement Desc MAY NEED ADDITIONAL B-PILLAR REPAIR
 Tow / Other Charges NONE

Other Remarks NONE

VINSOURCE Analysis

VIN 1GNFK16Z62J271455
 Decodes as 2002 Chevrolet Suburban K15 LT 4WD 4D
 Wagon
 Accuracy Decodes Correctly
 History No activity was reported

Reported Phone Number Analysis

No Vehicles Advertised at (262) 786-6413

No Vehicles Advertised at (414) 248-9174

Valuation Notes

- o **Loss vehicle description was provided by State Farm Insurance**
- o **Adjustments of Special Note**
 - The requested Exception valuation has been processed using one or more Comparables in order to meet state regulatory requirements.
 - A mileage adjustment of 1.50 cents per mile/kilometer has been applied. This adjustment is based on the vehicle year, vehicle category and market area. Mileage adjustments are capped at 40% of the vehicle's starting value.
 - Typical mileage for this 2002 Chevrolet Suburban in Wisconsin is 148,068.
 - No special adjustments were made for this vehicle.
 - All values are in U.S. dollars.
- o **Autosource Valuation Process**
 - Over 5,000,000 vehicles are entered weekly into the database used for researching this value. This database includes dealer inspected, dealer inventory, dealer advertised, phone verified and advertised private party vehicles.
 - The originating search area for this valuation was Milwaukee, Wisconsin.
 - The market area expansion was authorized by Autosource Guidelines.
 -
- o **Other Adjustments or Comments**
 - This valuation does not include condition adjustments as the loss vehicle was reported in typical condition
 - The market area identified has multiple tax jurisdictions. Autosource was unable to identify which county or city was applicable to the total loss vehicle. Upon verification of the correct amount, you will need to select the tax from the possibilities shown below.
- o **Conditioning Notes**
 - **INTERIOR**
 - o **Seats:** LIGHT SOILING, LEATHER CRACKING
 - o **Carpets:** MODERATE SOILING AND WEAR
 - o **Int Trim:** SHOWS LIGHT WEAR, AND SOILING
 - o **Glass:** SMALL CHIPS/PITS, NO CRACKS
 - o **Headliner:** INTACT, NO DAMAGE NOTED
 - **EXTERIOR**
 - o **Body:** RUST ON LOWER DOOR SEAMS, TAILGATE RUST, SMALL DENTS
 - o **Paint:** SURFACE RUST, DEEP SCRATCHES, DULL FINISH
 - o **Ext Trim:** BUMPER SCUFFS
 - **MECHANICAL**
 - o **Engine:** NORMAL APPEARANCE FOR MILEAGE
 - o **Transmission:** NORMAL WEAR
 - **TIRES**

- **Front Tires:** MATCHED SET OF 4, FRONTS AT 4/32'S
- **Rear Tires:** SAME AS FRONTS 4/32'S

NICB Report

NICB/ISO S037 STATE FARM MUTUAL AUTOMOBILE INSURANCE
 Member COMPANY
 Claim 495X01329 Loss Date 03/03/15
 Type of Loss PROPERTY/CASUALTY Phone

Recall Bulletins

Nat'l. Highway Traffic Safety Admin (US) has issued a total of 1 recall bulletin that may apply to this vehicle.

NHTSA ID Number 05V379000

Date Issued 08/29/05

Quantity Affected 804,000

Defect Certain pickup trucks and sport utility vehicles may experience unwanted antilock brake system (ABS) activation. This condition is more likely to occur in environmentally corrosive areas. This recall will be launched in the "salt belt" states of Connecticut, Illinois, Indiana, Massachusetts, Maine, Michigan, New Hampshire, New Jersey, New York, Ohio, Pennsylvania, Rhode Island, Vermont and West Virginia only. This can cause increased stopping distances during low-speed brake applications, which could result in a crash.

Remedy Dealers are to remove the wheel speed sensor and thoroughly clean the wheel speed sensor mounting surface on the bearing, apply rust inhibitor to the cleaned surface, grease the mounting surface, reinstall the wheel speed sensor, and check the peak-to-peak output voltage to ensure the wheel speed signal is within specifications. The manufacturer has not yet provided an owner notification schedule. Owners should contact Chevrolet at 1-800-630-2438 or GMC at 1-866-996-9463.

Original Equipment Guide

Engine Options		Transmission Options	
8 Cylinder 5.3 Engine	STD	* 4 Speed Automatic	STD
* 8 Cylinder 5.3 FLEX Engine	\$0		
Other Optional Equipment		Convenience Options	
* Anti-Lock Brakes	STD	* Climate Control For A/C	STD
Auto Adjust Suspension	\$875	* Automatic Dimming Mirror	STD
Auto Load Leveling		* Cruise Control	STD
* Chrome Bumper(s)	STD	* Dual Air Conditioning	STD
* Center Console	STD	* Rear Window Defroster	STD
* Dual Airbags	STD	* Floor Mats	
Fender Flares	\$180	* Garage Door Opener	STD
* Fog Lights	STD	* Tilt Steering Wheel	STD
* Flip-Up Liftgate Window			
Halogen Headlights		Seat Options	
* Intermittent Wipers	STD	* Bucket Seats	STD
* Keyless Entry System	STD	* Center & Rear Bench Seat	STD
Locking Differential	\$252	* Heated Front Seats	STD
* Lighted Entry System	STD	* Leather Seats	STD
* Leather Steering Wheel	STD	Split Folding Rear Seat	
* Overhead Console	STD	Second Row Bucket Seats	\$490
		* Third Seat (trucks)	

* OnStar System	STD		Power Accessories	
* Privacy Glass	STD	* Heated Power Mirrors		STD
* Roof/Luggage Rack	STD	* Dual Power Seats		STD
* Rear Heater	STD	* Power Brakes		STD
* Rear Window Wiper/Washer	TYP	* Power Door Locks		STD
* Side Airbags	STD	* Power Steering		STD
Skid Plates	\$95	* Power Windows		STD
* Side Steps	STD		Radio/Phone/Alarm Options	
* Tachometer	STD	* Alarm System		STD
* Camper/Towing Package	\$260	* Compact Disc W/Tape		STD
* Trailer Hitch	TYP	* Rear Seat Audio Controls		STD
			Wheel Options	
Roof Options		* Aluminum/Alloy Wheels		STD
Power Moonroof	\$938			
			Option Packages	
Autoride Suspension Pkg.				
* Liftgate Door System	\$250	Includes Rear Window Wiper/Washer.		
* LT Package	STD			
Preferred Equipment Group	\$2,996	Includes Climate Control For A/C, Dual Air Conditioning, Heated Power Mirrors, Floor Mats, Garage Door Opener, Halogen Headlights, OnStar System, Rear Seat Audio Controls, Split Folding Rear Seat, Side Steps, Third Seat (trucks), Autoride Suspension Pkg., Homelink		
* Premium Ride Suspension	STD			

Base retail price \$41,750

Loss Vehicle manufacturer's suggested retail price as reported	\$42,260
---	-----------------

Editions available for the same body style (in order of original cost, increasing): K15, K25, K15 LS, K25 LS, *K15 LT, K15 Z71, K25 LT

* Indicates loss vehicle equipment.

About Your Valuation

This report contains proprietary information of AudaExplore and shall not be disclosed to any third party (other than the insured or claimant) without AudaExplore's prior written consent. If you are the insured or claimant and have questions regarding the description of your vehicle, please contact the insurance company that is handling your claim. Information within VINsource/NICB is provided solely to identify potential duplicative claims activity. User agrees to use such information solely for lawful purposes.

Tax rates contained herein are based on general sales tax data provided by Vertex Inc. Excise, use, registration, licensing and other taxes and fees that may be applicable are not included. AudaExplore makes no representations or warranties concerning the applicability or accuracy of such tax data.

Report Generated by AudaExplore, a Solera Company

US Pat. No 7912740B2

US Pat. No 8200513B2

US Pat. No 8468038B2

US Pat. No 8725544

© 2015 AudaExplore North America, Inc. All Rights Reserved.