

6.
29.



City of West Allis Matter Summary

7525 W. Greenfield Ave.
West Allis, WI 53214

| File Number | Title | Status |
|-------------|-------|--------|
|-------------|-------|--------|

2009-0663 Claim Claim Report

Theresa Wolf communication regarding vehicle damage allegedly sustained at 6501 W. Becher Place on September 30, 2009.

Introduced: 10/20/2009

Controlling Body: Administration & Finance Committee

COMMITTEE RECOMMENDATION

Denial

| ACTION DATE: | MOVER | SECONDER | | AYE | NO | PRESENT | EXCUSED |
|--------------|-------|----------|------------|-----|----|---------|---------|
| DEC 01 2009 | | | Barczak | | | | |
| | | | Czaplewski | | | | |
| | | | Kopplin | ✓ | | | |
| | | | Lajsic | ✓ | | | |
| | | | Narlock | ✓ | | | |
| | | ✓ | Reinke | ✓ | | | |
| | | | Roadt | | | | |
| | | | Sengstock | | | | |
| | | | Vitale | ✓ | | | |
| | | Weigel | | | | | |
| | | TOTAL | | 5 | - | | |

SIGNATURE OF COMMITTEE MEMBER

Kurt E. Koppal

Chair Vice-Chair Member

COMMON COUNCIL ACTION

Denied

| ACTION DATE: | MOVER | SECONDER | | AYE | NO | PRESENT | EXCUSED |
|--------------|-------|----------|------------|-----|----|---------|---------|
| DEC 01 2009 | | | Barczak | ✓ | | | |
| | | | Czaplewski | ✓ | | | |
| | | | Kopplin | ✓ | | | |
| | | | Lajsic | ✓ | | | |
| | | | Narlock | ✓ | | | |
| | | | Reinke | ✓ | | | |
| | | | Roadt | | | | ✓ |
| | | | Sengstock | ✓ | | | |
| | | | Vitale | ✓ | | | |
| | | Weigel | ✓ | | | | |
| | | TOTAL | | 9 | - | | 1 |



November 4, 2009

OFFICE OF THE CITY ATTORNEY

Common Council
City of West Allis

Scott E. Post
City Attorney

Sheryl L. Kuhary
Jeffrey J. Warchol
Jenna R. Merten
Assistant City Attorneys

RE: City Attorney's Report of Claim

Dear Council Members:

The enclosed claim has been referred to this office in accordance with Section 3.05(8) of the Revised Municipal Code. This office has examined the facts of the claim and the applicable law. Our Opinion regarding liability is as follows:

It is the recommendation of this office that the following claim be denied:

Theresa Wolf - Amount: \$750.00

This is a claim for property damage to the claimant's vehicle that allegedly occurred on September 30th, 2009, in the 6500 block of West Becher Place in the City of West Allis. At said time and place, the claimant was heading eastbound on West Becher Place and claims a stone, that was propelled from a lawnmower operated by a City employee, struck the passenger rear door of her vehicle causing damage to the same. The claimant obtained estimates for repair of her vehicle and submitted a claim against the City on October 7th, 2009.

Our investigation of this claim found the allegations as described by the claimant to be sketchy at best. First, supposedly the rear passenger door of the vehicle was struck. It seems odd that the claimant could be in a position to actually see a stone propel out of a lawnmower and then strike the opposite side of the vehicle. Second, the claimant did not stop to investigate what occurred or speak to the City workers after the incident, which is usually the case with these types of claims. Instead, the claimant traveled home and then called the City yards making it difficult for the City to pinpoint the exact time and location of the incident. Third, both City employees that were cutting grass on the day in question indicated that they did not have the lawnmower chute pointing towards the street and neither recalls striking anything that caused a rock to propel out of a mower. Finally, although the claimant claims that her passenger rear door was struck, one of her estimates is for repairing the front passenger door, as well as the rear door.

The facts simply do not support negligence on the part of the City in this case. If something did strike the claimant's rear door causing a nick or scratching, it simply could have been done by any kind of debris on the road that was hit by the claimant or another vehicle, etc. causing it to bounce up and strike the claimant's vehicle. We simply are unable to substantiate what occurred in this case and neither is the claimant with satisfactory evidence.

Based upon the above, it is the recommendation of the City Attorney's Office to deny this claim pursuant to the provisions of Wisconsin Municipal Claims Statute 893.80.

Respectfully submitted,

Jeffrey J. Warchol
Assistant City Attorney

JJW:da

October 6, 2009

Dear Mr. Scott Post:

I spoke with Mike from the Forestry Department (414-302-8811) who asked that I contact you regarding a situation that occurred about 7:45 a.m. on Wednesday, September 30, 2009.

I was traveling east on W. Becher Place , where a city employee was mowing around a light pole located just to the west of the rail road tracks (marked at the 6501 block). He basically had the mower on two (of the four) wheels just zipping around. As I passed, a stone flew from the mower and hit the rear passenger door on my vehicle. I pulled over when safe to access the damage and immediately contacted the city. As mentioned earlier, I was connected to Mike. He stated three estimates are required, and they are attached, and to note it was the "city of West Allis mowing crew". Please note that all three places stated that my car would be in repair for two to three days; car rental quotes are also attached.

Thanking you in advance for your help in this matter. Please let me know the next step to take.

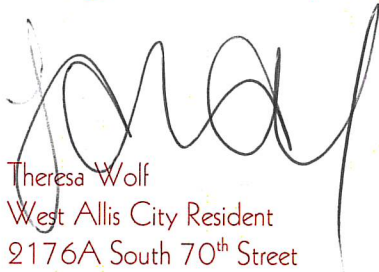

Theresa Wolf
West Allis City Resident
2176A South 70th Street
West Allis, WI 53219

RECEIVED

OCT - 7 2009

CITY OF WEST ALLIS
CLERK/TREASURER



[Login](#) or [Learn More](#)

60% Complete

Vehicle Details

Select and Continue

Your selections :

Selected Vehicle

Enterprise Location [change](#)
 5839 S 27TH ST
 MILWAUKEE, WI 53221-4130

Tel.: (414) 281-8811
 We'll Pick You Up.™

Dates/Times: [change](#)
 Start: Oct 27, 2009 @ 7:30 am
 End: Oct 30, 2009 @ 6:00 pm

Vehicle Class: [change](#)
Compact

Renter's Age: [change](#)
25 and Up

Renter's Information:
 (not yet entered)

[Start over](#)

Need a One Way rental?
[Learn more](#)

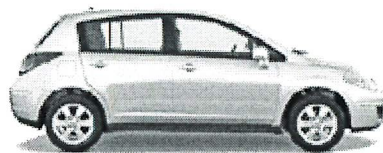

Compact

Nissan Versa, Toyota Yaris or similar
 2 or 4 doors
 Automatic Transmission
 Air Conditioning
 AM/FM CD Player

View other Vehicle Classes:
[<<](#) | [All Classes](#) | [>>](#)

Mileage Restrictions

MILEAGE IS UNLIMITED WHEN VEHICLE REMAINS IN THE RENTING STATE OR BORDERING STATES. IF TRAVELING OUTSIDE OF THOSE STATES, MILEAGE IS CHARGED AT 150 FREE MILES PER DAY AND .20 FOR EACH ADDITIONAL MILE, FOR THE ENTIRE RENTAL.

Your Dates and Times

Start: Oct 27, 2009,7:30 am
 End: Oct 30, 2009,6:00 pm

Price Quote

| | | |
|----------------------------------|---------------|----------------------|
| 4 Days @ | \$ 38.99 USD | \$ 155.96 USD |
| TRANSIT AUTHORITY FEE | \$ 2.00 USD | |
| TITLE/REG RECOVERY FEE | \$ 2.68 USD | |
| Subtotal | \$ 160.64 USD | |
| VEHICLE RENTAL | \$ 8.03 USD | |
| EXPO TAX | \$ 4.82 USD | |
| SALES TAX | \$ 8.99 USD | |
| * Total Estimated Charges | | \$ 182.48 USD |

Additional surcharges, local taxes, etc. may apply.

Select and Continue

Our Pick-Up Policy:

Need a ride from your place to our place? We'll Pick You Up.™ Book online now, then call your rental office at Tel.: (414) 281-8811 for details about our pick-up service. (Geographic restrictions apply)

[Back To Top](#)

YOUR RESERVATION

Your Itinerary [Change](#)

Pick-Up Date and Location

Tue, Oct 27, 2009 at 07:30 AM
Amtrak Milwaukee
433 West St Paul Avenue
Milwaukee, WI, US
Location Type Corporate
Mo-Fr 0700-1800, Sa 0800-1300, Su
Closed
Fax Number 414-272-6553

Return Date and Location

Fri, Oct 30, 2009 at 06:00 PM
Amtrak Milwaukee
433 West St Paul Avenue
Milwaukee, WI, US
Location Type Corporate
Mo-Fr 0700-1800, Sa 0800-1300, Su
Closed
Fax Number 414-272-6553

Arrival Information [Change](#)

Airline No Arrival Information

Discounts

No Affiliations

Your Vehicle [Change](#)

Selected Vehicle

277.31 USD
Mazda 6 or similar
Midsize 2-4 Door Automatic Air



[View Details](#)

Upgrade Options

1 2

Upgrade for less than 19.0 USD
Chevrolet Impala or similar
Full-Size 2-4 Door Automatic Air



[View Details](#)

UPGRADE ▶

Your Extras None Selected [Change](#)

Selected Vehicle

Unlimited Free Miles Included

Rate Details

Daily 4 days at 60.49 USD

Rate Code MCLD

Additional Items Included In

Total Approximate Charge:

Taxes 33.20 USD

vehicle licensing cost

recovery 1.12 USD

energy surcharge: 1.03 USD

Discounts:

No affiliations

Total

Approximate Charge 277.31 USD

RATE IS GUARANTEED. TAXES, FEES AND EXTRAS, IF NOT INCLUDED IN THE RATE, ARE SUBJECT TO CHANGE.

[View Optional Items](#) ▶

YOUR PERSONAL INFORMATION

First Name: _____ Last Name: _____

E-mail Address: _____ Verify E-mail Address: _____

(if you'd like to receive an email confirmation)

Please send text based E-mail only

I want to receive Hertz promotional offers

Arrival/Flight Information

To better serve you if there are any changes to the flight schedule

I am not arriving by Airplane or Train

I don't have my arrival information at this time

Select an Airline or Train Number: _____

If you have a Company Order/Billing Reference Number enter it here:

Frequent Traveler (optional)

None

Frequent Traveler Number: _____

Terms and Conditions

Rates are for the time and location displayed above. Approximate rental charges are based on available information at the time of reservation for renters age 25 and older. For minimum age requirements please see "Rental Qualifications and Requirements" link below for details. Please note that for renters under age 25 an additional daily age differential

Approximate Total **277.31 USD**

By clicking on the "Submit" button, you confirm that you understand and accept our [Rental Qualification and Requirements](#)

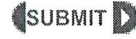

DON JACOBS TOYOTA
 5727 SOUTH 27TH STREET
 MILWAUKEE, WI 53221
 OFFICE: 414-281-3100 FAX: 414-423-2077
 FEDERAL ID# 39-1288187

CD LOG NO 24866-1 DATE 09/30/09

| | |
|---------------------------|--------------------------------|
| SHOP: DON JACOBS TOYOTA | INSP DATE: 09/30/09 |
| ADDRESS: 5727 S 27TH ST | CONTACT: ALVARO ARCE |
| CITY STATE: MILWAUKEE, WI | PHONE 1: (414)281-3100 EXT 162 |
| ZIP: 53221- | PHONE 2: (800)572-6490 EXT 162 |
| | FAX: (414)423-2077 |

OWNER: WOLF, THERESA HOME PHONE: (414)510-5440

POINT OF IMPACT: 0

| | | |
|-------------|--------|------------------------|
| LIC#: | STATE: | VIN: JTDKT903495257564 |
| BODY COLOR: | | MILEAGE: |
| CONDITION: | | ACCTNG CTL#: |

| | | |
|-------------------------|-----------------------|----------------------|
| *=USER-ENTERED VALUE | E=REPLACE OEM | NG=REPLACE NAGS |
| EC=REPLACE ECONOMY | UE=REPLACE OE SURPLUS | UC=RECONDITIONED PRT |
| UM=REMAN/REBUILT PRT | EU=REPLACE SALVAGE | EP=REPLACE PXN |
| OE=REPLACE PXN OE SRPLS | PC=PXN RECONDITIONED | PM=PXN REMAN/REBUILT |
| TE=PARTL REPL PRICE | ET=PARTL REPL LABOR | IT=PARTIAL REPAIR |
| I=REPAIR | L=REFINISH | BR=BLEND REFINISH |
| TT=TWO-TONE | CG=CHIPGUARD | SB=SUBLET |
| N=ADDITIONAL LABOR | RI=R&I ASSEMBLY | P=CHECK |
| AA=APPEAR ALLOWANCE | RP=RELATED PRIOR | UP=UNRELATED PRIOR |

2009 TOYOTA YARIS STD 4DOOR HATCHBACK 4CYL GASOLINE 1.5
 CODE: T999Z1/A OPTNS A/24ABIJM

OPTIONS:

| | |
|-------------------------------|-------------------------------|
| TWO-STAGE - EXTERIOR SURFACES | TWO-STAGE - INTERIOR SURFACES |
| AIR CONDITIONING | POWER STEERING |
| AUTOMATIC TRANS | POWER BRAKES |
| TILT STEERING WHEEL | |

| OP | GDE | MC DESCRIPTION | MFG.PART NO. | PRICE | AJ% B% | HOURS R |
|-------|------|--------------------------------|-----------------|-------|--------|---------|
| ----- | | | | | | |
| L | 0231 | DOOR SHELL,FRONT BLEND DOOR | RT RT FINISH | | | 2.1*4 |
| RI | 0249 | MLDG,FRONT DOOR BEL | RT R&I ASSEMBLY | | | 0.9*1 |
| RI | 0237 | HANDLE,FRONT DOOR O | RT R&I ASSEMBLY | | | 0.2*1 |
| I | 0281 | DOOR SHELL,REAR | RT REPAIR | | | 2.0*1 |
| L | 0281 | DOOR SHELL,REAR | RT REFINISH | | | 2.0*4 |
| RI | 0295 | MLDG,REAR DOOR BELT | RT R&I ASSEMBLY | | | 0.6*1 |
| RI | 0287 | HANDLE,RR DOOR OUTE | RT R&I ASSEMBLY | | | 0.1*1 |
| L | 0357 | PANEL,QUARTER BLEND QUARTER | RT REFINISH | | | 1.2*4 |

PRELIMINARY ESTIMATE

2009 TOYO YARIS 4-1.5L-FI 4D H/B BLUE Int:GRAY

| | | | |
|----------------|-----------------------|----|--------|
| Parts | | | 5.00 |
| Body Labor | 3.7 hrs @ \$ 50.00/hr | | 185.00 |
| Paint Labor | 3.4 hrs @ \$ 50.00/hr | | 170.00 |
| Paint Supplies | 3.4 hrs @ \$ 30.00/hr | | 102.00 |
| Sublet/Misc. | | | 5.00 |
| ----- | | | |
| SUBTOTAL | | \$ | 467.00 |
| Sales Tax | \$ 467.00 @ 5.6000% | | 26.15 |
| ----- | | | |
| GRAND TOTAL | | \$ | 493.15 |
| | | | |
| ADJUSTMENTS: | | | |
| Deductible | | | 0.00 |
| ----- | | | |
| CUSTOMER PAY | | \$ | 0.00 |
| INSURANCE PAY | | \$ | 493.15 |

MOTOR VEHICLE REPAIR PRACTICES ARE REGULATED BY CHAPTER ATCP 132, WIS. ADM. CODE, ADMINISTERED BY THE BUREAU OF CONSUMER PROTECTION, WISCONSIN DEPT. OF AGRICULTURE, TRADE AND CONSUMER PROTECTION, P.O. BOX 8911, MADISON, WISCONSIN 53708-8911.

Estimate based on MOTOR CRASH ESTIMATING GUIDE. Unless otherwise noted all items are derived from the Guide ARM8327, CCC Data Date 08/01/2009, and the parts selected are OEM-parts manufactured by the vehicles Original Equipment Manufacturer. OEM parts are available at OE/Vehicle dealerships. OPT OEM (Optional OEM) or ALT OEM (Alternative OEM) parts are OEM parts that may be provided by or through alternate sources other than the OEM vehicle dealerships. OPT OEM or ALT OEM parts may reflect some specific, special, or unique pricing or discount. OPT OEM or ALT OEM parts may include "Blemished" parts provided by OEM's through OEM vehicle dealerships. Asterisk (*) or Double Asterisk (**) indicates that the parts and/or labor information provided by MOTOR may have been modified or may have come from an alternate data source. Tilde sign (~) items indicate MOTOR Not-Included Labor operations. Non-Original Equipment Manufacturer aftermarket parts are described as AM, Qual Repl Parts or Comp Repl Parts which stands for Competitive Replacement Parts. Used parts are described as LKQ, Qual Recy Parts, RCY, or USED. Reconditioned parts are described as Recond. Recored parts are described as Recore. NAGS Part Numbers and Benchmark Prices are provided by National Auto Glass Specifications. Labor operation times listed on the line with the NAGS information are MOTOR suggested labor operation times. NAGS labor operation times are not included. Pound sign (#) items indicate manual entries. Some 2010 vehicles contain minor changes from the previous year. For those vehicles, prior to receiving updated data from the vehicle manufacturer, labor and parts data from the previous year may be used. The Pathways estimator has a complete list of applicable vehicles. Parts numbers and prices should be confirmed with the local dealership.

CCC Pathways - A product of CCC Information Services Inc.

MAACO COLLISION REPAIR & AUTO PAINTING
 4128 SOUTH 13TH STREET
 MILWAUKEE, WI 53221
 PHONE: 414-282-4567 FAX: 414-282-7177

*** PRELIMINARY ESTIMATE ***

09/30/2009 11:09 AM

Owner

Owner: Theresa Wolf
 Address: 2176a S 70th street
 City State Zip: West Allis, WI 53219

Work/Day: (414)510-5440
 FAX:

Inspection

Inspection Date: 09/30/2009 11:10 AM

Inspection Type:

Appraiser Name: JimG

Appraiser License # :

Repairer

Repairer: Maaco Collision Repair
 Address: 4128 s 13th street
 City State Zip: milwaukee, WI 53221
 Email: djw7210@aol.com

Contact:
 Work/Day: (414)282-4567
 FAX: (414)282-7177

Vehicle

2009 Toyota Yaris STD 4 DR Hatchback

Lic Expire:
 Veh Insp# :
 Condition:
 Ext. Refinish: Two-Stage

VIN: Inaccessible VIN
 Mileage Type: Actual
 Code: T999Z1
 Int. Refinish: Two-Stage

Options

| | | |
|----------------------|---------------------|---------------------|
| AM/FM CD Player | Air Conditioning | Anti-lock Brakes |
| Bucket Seats | Center Console | Dual Airbags |
| Halogen Headlights | Head Airbags | Intermittent Wipers |
| Lighted Entry System | MP3 Player | Power Brakes |
| Power Steering | Rear Bench Seat | Side Airbags |
| Steel Wheels | Tilt Steering Wheel | Tinted Glass |
| Tonneau/Cargo Cover | Velour/Cloth Seats | |

Damages

| Line | Op | Guide | MC | Description | MFR.Part No. | Price | ADJ% | B% | Hours | R |
|------|----|-------|----|--------------------|--------------|-------|------|----|-------|----|
| 1 | I | 281 | | Door Shell,Rear RT | Repair | | | | 1.0* | SM |
| 2 | L | 281 | | Door Shell,Rear RT | Refinish | | | | 3.0* | RF |
| 2 | | Items | | | | | | | | |

Estimate Total & Entries

Paint Materials \$78.00
 Parts & Material Total \$78.00
 Tax on Parts & Material @ 5.600% \$4.37

| Labor | Rate | Replace Hrs | Repair Hrs | Total Hrs | |
|------------------|---------|-------------|------------|-----------|---------|
| Sheet Metal (SM) | \$52.00 | | 1.0 | 1.0 | \$52.00 |
| Mech/Elec (ME) | \$96.00 | | | | |

| | | | | |
|-----------------|---------|-----|-----|----------|
| Frame (FR) | \$65.00 | | | |
| Refinish (RF) | \$52.00 | 3.0 | 3.0 | \$156.00 |
| Paint Materials | \$26.00 | | | |

| | | | | |
|--------------|--|----------|-----------|----------|
| Labor Total | | | 4.0 Hours | \$208.00 |
| Tax on Labor | | @ 5.600% | | \$11.65 |
| Gross Total | | | | \$302.02 |
| Net Total | | | | \$302.02 |

Alternate Parts C/00/00/00/00/00 CUM 00/00/00/00/00 Zip Code: 53221 Audatex Host
SPPL Yes Zip Code: 00000 Default

Audatex Estimating 6.0.217 ES 09/30/2009 11:11 AM REL 6.0.217 DT 09/01/2009
Copyright (C) 2009 Audatex North America, Inc.

Op Codes

* = User-Entered Value
EC = Replace Economy
ET = Partial Replace Labor
TE = Partial Replace Price
L = Refinish
TT = Two-Tone
BR = Blend Refinish
CG = Chipguard
AA = Appearance Allowance

E = Replace OEM
OE = Replace PXN OE Srpls
EP = Replace PXN
PM = Replace PXN Reman/Rebit
PC = Replace PXN Reconditioned
SB = Sublet Repair
I = Repair
RI = R & I Assembly
RP = Related Prior Damage

NG = Replace NAGS
UE = Replace OE Surplus
EU = Replace Recycled
UM = Replace Reman/Rebuilt
UC = Replace Reconditioned
N = Additional Labor
IT = Partial Repair
P = Check

| |
|------------------------------------------------------------------------------------------------------------------------------------------------------------------------------------------------------------------------------------------------------------------------------------------------------------------------------------------------------------------------------------------------------------------------------------------------------------------------------------|
|  <p>This report contains proprietary information of Audatex and may not be disclosed to any third party (other than the insured, claimant and others on a need to know basis in order to effectuate the claims process) without Audatex's prior written consent.</p> <p>Copyright (C) 2009 Audatex North America, Inc. Audatex Estimating is a trademark of Audatex North America, Inc.</p> |
|------------------------------------------------------------------------------------------------------------------------------------------------------------------------------------------------------------------------------------------------------------------------------------------------------------------------------------------------------------------------------------------------------------------------------------------------------------------------------------|



CITY CLERK/TREASURER'S OFFICE
414/302-8200 or 414/302-8207 (Fax)
www.ci.west-allis.wi.us
Paul M. Ziehler
City Admin. Officer, Clerk/Treasurer
Monica Schultz
Assistant City Clerk
Rosemary West
Treasurer's Office Supervisor

October 13, 2009

Ms. Theresa Wolf
2176A S. 70 St.
West Allis, WI 53219

Dear Ms. Wolf:

This letter acknowledges receipt of your communication regarding vehicle damage allegedly sustained at 6501 W. Becher Place on September 30, 2009.

The original document will be submitted to the Common Council at its meeting of October 20, 2009.

It is not anticipated that a decision regarding this matter will be made on this date. Generally, all communications are directed to the City Attorney's office for investigation. Common Council action regarding your communication will not be taken until the City Attorney's investigation is completed. Any questions you may have regarding this matter should be directed to their attention.

Sincerely,

Monica Schultz
Assistant City Clerk

/jl

cc: City Attorney



OFFICE OF THE CITY ATTORNEY

Scott E. Post
City Attorney

Sheryl L. Kuhary
Jeffrey J. Warchol
Jenna R. Merten
Assistant City Attorneys

November 17, 2009

Common Council
City of West Allis

RE: City Attorney's Report of Claims/Lawsuits

Dear Council Members:

The enclosed claims/lawsuits have been referred to this office in accordance with Section 3.05(8) of the Revised Municipal Code. This office has examined the facts of each claim/lawsuit and the applicable law. Our Opinion regarding liability is attached to each claim/lawsuit.

The following claim/lawsuit has been paid and placed on file:

J&B Construction Co., Inc. (\$2,030.54)

The following claims/lawsuits have been denied:

Word of Grace Bible Church (\$500.00)
Theresa Wolf (\$750.00)

Respectfully submitted,



Jeffrey J. Warchol
Assistant City Attorney

JJW:da
Enclosures

cc: Thomas E. Mann, CVMIC



NOTICE OF DISALLOWANCE OF CLAIM

December 4, 2009

CERTIFIED MAIL
RETURN RECEIPT REQUESTED

Ms. Theresa Wolf
2176A South 70th Street
West Allis, WI 53219

Re: Your Claim Against the City of West Allis
Date of Loss: 9/30/09

Dear Ms. Wolf:

At its meeting on December 1st, 2009, the Common Council of the City of West Allis considered your claim received on October 7th, 2009, regarding alleged vehicle damage sustained at 6501 West Becher Place, West Allis, Wisconsin and denied it in full.

Please be advised that no lawsuit may be brought on this claim against the City of West Allis or any of its officials, officers, agents or employees after six (6) months from the date of receipt of this letter.

Sincerely,

Paul M. Ziehler
City Administrative Officer
Clerk/Treasurer

PMZ:da
L:\jeff\claims\denialLtrs\ltr-denial-T Wolf

cc: City Attorney's Office
City Clerk's Office ✓

CITY ADMINISTRATIVE OFFICE

PAUL M. ZIEHLER
City Administrative Officer
Clerk/Treasurer

414/302-8294
414/302-8207 (Fax)

City Hall
7525 West Greenfield Avenue
West Allis, Wisconsin 53214

pziehler@ci.west-allis.wi.us
www.ci.west-allis.wi.us