

C.S.M. 9207  
 LOT 1  
 451-1535-000

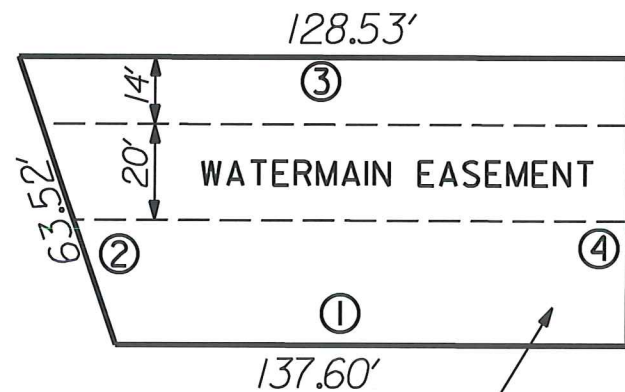

STREET ROW  
 ( TO BE VACATED )

	DIRECTION	LENGTH
1	S88°33'15"W	107.60
2	N20°33'48"W	63.52
3	N88°33'15"E	128.53
4	S0°22'42"E	60.00

354.62'

**SOUTH 89th STREET**

**(60' ROW)**

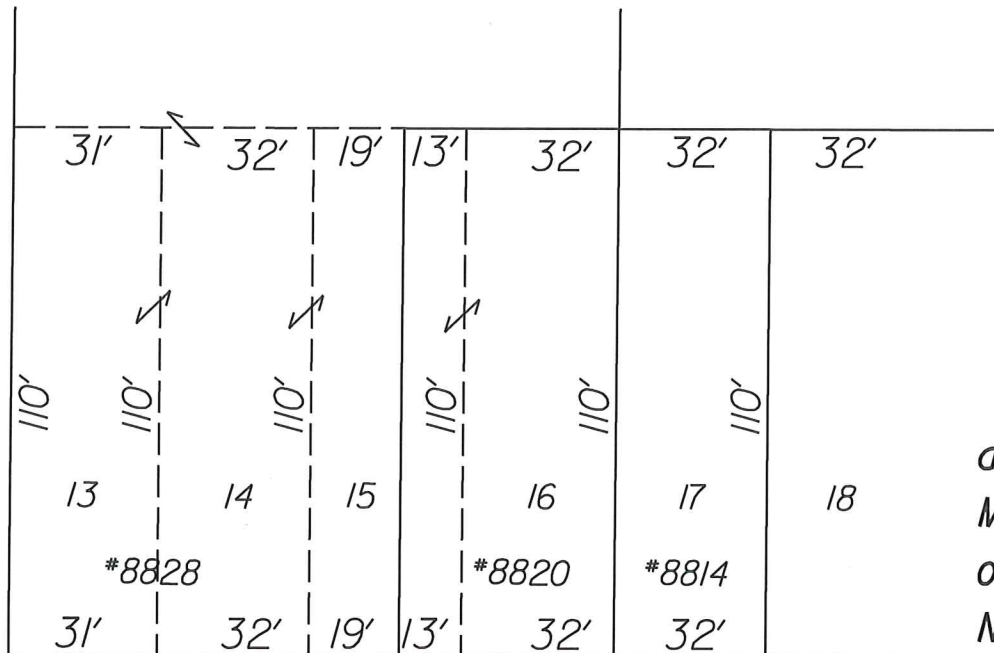

**WEST MAPLE STREET (60' ROW)**

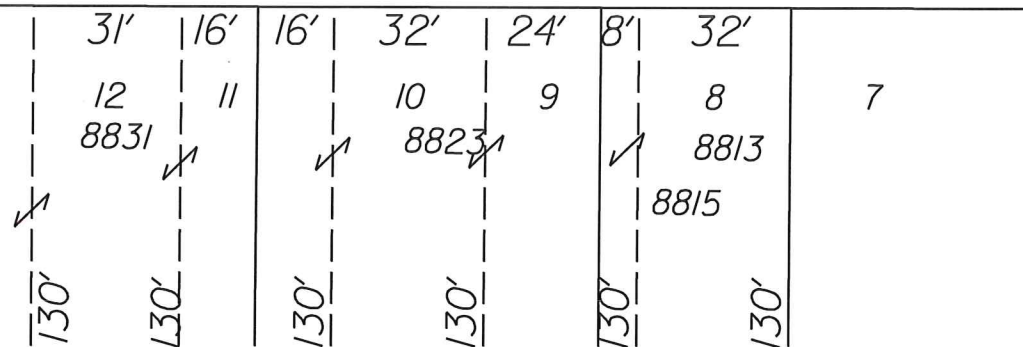

**DESCRIPTION & LOCATION**

Part of the street right-of-way adjacent to Lot 1 of the Certified Survey Map No. 9207, being part of the Southwest 1/4 of the Northwest 1/4 of Section 4, Township 6 North, Range 21 East, in the City of West Allis, Milwaukee County, State of Wisconsin.



SCALE... 1"=40' QTR. SEC. NO. 451  
 DRAWN BY L.K. CHECKED BY L.K.  
 DESCRIPTION BY L.K.  
 SURVEY



REVISIONS

**City of West Allis**  
**Engineering Department**

**STREET VACATION AND W.M. EASEMENT**  
 West Maple Street  
 West of South 89th Street

APPROVED: Melinda K. Dixon, PE  
 CITY ENGINEER

DATE 3-30-23 FILE NO. Y-1204