



CLAIMANT CONTACT INFORMATION

Name: JESSICA AND HEIDI DOERING
Address: 4790 DAISY LANE CIRCLE
WEST BEND, WI 53095

Phone: 414-213-7721
Email: SCAVENGING@GMAIL.COM

INSTRUCTIONS

Complete this form, print and sign it, and serve a hard copy upon the West Allis City Clerk. If you have questions about how to fill out this form, please contact a private attorney who can assist you.

NOTICE OF CLAIM

Date of incident: 08/16/2025 Time of day: 08:00
Location: ON 2202 S 82ND ST 50FT S OF W GRANT ST

Describe the circumstances of your claim here. You may attach additional sheets or exhibits. Some helpful information may be the police report, pictures of the incident or damage, a diagram of the location, a list of injuries, a list of property damage, names and contact information for witnesses to the incident, and any other information relevant to the circumstances.

City of West Allis truck was making a right turn on 8/16/25 and struck my vehicle that was legally parked. Police report, estimates and photos enclosed.

Owners of vehicle are Heidi and Jessica Doering

Check one:



..... I am seeking damages at this time (complete Claim Amount section below)



..... I am submitting this notice without a claim for damages. This claim is not complete and will not be processed until I submit a claim for damages on a later date.

Signed: 

Date: 09/09/2025

CLAIM AMOUNT

To complete this claim, attach an itemized statement of damages sought. If any damages are for repair to property, include at least 2 estimates for repairs.

The total amount sought is: \$ 3,423.93

SAVE

PRINT

1SL08QXVQZ

25-031805

WISCONSIN MOTOR VEHICLE CRASH REPORT

WEST ALLIS POLICE DEPARTMENT
11301 WEST LINCOLN AVENUE
WEST ALLIS, WI 53227
(414) 302-8000

1SL08QXVQZ

Document Number Override		Primary Crash Document #		Agency Crash Number		Investigating Officer/Deputy OFFICER B. VANDEN BOOGARD	
Crash Date 08/16/2025		Crash Time 08:00 AM		Date Arrived 08/16/2025		Time Arrived 08:10 AM	
Date Notified 08/16/2025		Time Notified 08:00 AM		Total Units 02		Total Injured 00	Total Killed 00
<input type="checkbox"/> On Emergency	<input type="checkbox"/> Hit and Run	<input type="checkbox"/> Lane Closure	<input type="checkbox"/> Work Zone	<input type="checkbox"/> Trailer or Towed	<input type="checkbox"/> Reporting Threshold		
<input type="checkbox"/> Government Property	<input type="checkbox"/> Active School Zone		School Bus Related NO	Tags			
<input checked="" type="checkbox"/> Reportable		Crash Type DT4000 (STANDARD CRASH)		<input type="checkbox"/> Amended		<input type="checkbox"/> Secondary Crash	

Description

Diagram		Reconstruction By
		Photos By PO VANDEN BOOGARD
		Additional Information PHOTOS, DASH CAMERA VIDEO, BODY CAMERA VIDEO
<input checked="" type="checkbox"/> I, a sworn law enforcement officer, agree that I have not added any CJIS data in this report.		
UNIT 1 WAS MAKING A RIGHT TURN AND STRUCK UNIT 2 THAT WAS LEGALLY PARKED		

1SL08QXVQZ

25-031805

WISCONSIN MOTOR VEHICLE CRASH REPORT

WEST ALLIS POLICE DEPARTMENT
11301 WEST LINCOLN AVENUE
WEST ALLIS, WI 53227
(414) 302-8000

Location

ON 2202 S 82ND ST 50 FT S OF W GRANT ST (HOUSE/BUILDING 2202) IN THE CITY OF WEST ALLIS IN MILWAUKEE COUNTY	Latitude	Longitude
	43.003829512	-88.015040117
	X Coordinate	Y Coordinate
	417270.59375	4761740
Structure Type		HOUSE/BUILDING

Crash Scene

First Harmful Event PARKED MOTOR VEHICLE	First Harmful Event Location ON ROADWAY	
Manner of Collision 00 - NO COLLISION W/VEHICLE IN TRANSPORT	Light Condition DAYLIGHT	
Road Surface Condition(s) DRY	Roadway Factor(s) NONE	
Environment Factor(s) NONE		
Weather Condition(s) CLEAR		
Animal Type	Relation To Trafficway TRAFFICWAY - ON ROAD	
Crash Classification - Location PUBLIC PROPERTY	Crash Classification - Jurisdiction NO SPECIAL JURISDICTION	
Tribal Land	Access Control NO CONTROL	Special Study
Within Interchange Area NO	Junction Location NON-JUNCTION	Intersection Type NOT AN INTERSECTION

Unit Summary

UNIT 01	Unit Status IN TRANSIT	Vehicle Operating As Classification B CLASS		Unit Type TRUCK		
	Vehicle Type STRAIGHT TRUCK (INSERT TRUCK)				Operating As Endorsements	
	Total Occs 1	Train/Bus # Recorded	Total # Citations Issued 0	Total Trailers 0	Total HazMat Types 0	
	Insurance? YES	Direction Of Travel NORTHBOUND	<input type="checkbox"/> Pre CrashTire Mark	Speed Limit 25	Total Lanes 2	
	Most Harmful Event: Collision With PARKED MOTOR VEHICLE		Special Function INCIDENT RESPONSE		Emergency Motor Vehicle Use NOT APPLICABLE	
	Traffic Way TWO-WAY, NOT DIVIDED		Traffic Control NO CONTROL		Traffic Control Inoperative/Missing NO	
	Surface Type CONCRETE		Road Curvature STRAIGHT		Road Grade LEVEL	
	Truck Bus or HazMat TRUCK OR TRUCK COMBINATION > 10,000LBS GVWR/GCWR					

Vehicle

UNIT VEHICLE 01	License Plate Number 97788	Plate Type OFF - MUNICIPAL OFFICI	St WI	Country of Issuance UNITED STATES	
	Vehicle Identification Number 5SXHANDE27RY32649	Make OTH	Year 2007	Model STRAIGHT	
	Color WHI - WHITE	Body Style TC - TRACTOR		Bus Use	
	Initial Contact Point 03 - RIGHT SIDE MIDDLE	Vehicle Damage 00 - NO DAMAGE			
	Extent Of Damage NO DAMAGE				

1SL08QXVQZ

25-031805

WISCONSIN MOTOR VEHICLE
CRASH REPORTWEST ALLIS POLICE DEPARTMENT
11301 WEST LINCOLN AVENUE
WEST ALLIS, WI 53227
(414) 302-8000

UNIT	VEHICLE	Towed Due To Damage NOT TOWED		Vehicle Removed By OPERATOR		
		What Driver Was Doing RIGHT TURN		Vehicle Factors		
		Driver Prior Action Other		NOT APPLICABLE		
		Driver Actions FAILURE TO CONTROL				
01	01	Owner Name WEST ALLIS CITY (414) 302-8888		Owner Address 6300 W. MCGEOCH AVE. WEST ALLIS, WI 53219 , US		
Sequence Of Events						
UNIT	INDIVIDUAL	01	Event PARKED MOTOR VEHICLE			
		02	Event			
		03	Event			
		04	Event			
Policy Holder						
UNIT	INDIVIDUAL	Insurance Company CITIES-&-VILLAGES-MUTUAL-INS-CO		GOVERNMENT WEST ALLIS CITY		
		Individual				
		DRIVER BRIAN DAVID HILL (414) 797-5688		Citations Issued 0	Sex MALE	
		Address 2867 S 93RD ST WEST ALLIS, WI 53227 , US		Date of Birth 03/27/1982	Race WHITE	
Driver License Number H4000648210705		STATE: WISCONSIN COUNTRY: UNITED STATES				
Safety Equipment		On Duty Crash		Safety Equipment		
UNIT	INDIVIDUAL	Row 01 - FRONT ROW	Seat Position 07 - LEFT	SHOULDER & LAP BELT		
		Helmet Use		Helmet Compliance		
		Eye Protection		Tint Compliance		
		Injury		Injury Severity NO APPARENT INJURY	Airbag NON DEPLOYED	
UNIT	INDIVIDUAL	Ejected NOT EJECTED	Ejection Path NOT EJECTED/NOT APPLICABLE		Trapped/Extricated NOT TRAPPED	
		Medical Transport NOT TRANSPORTED		EMS Agency Identifier	EMS Run #	
		Hospital		Date of Death	Time of Death	
		Distracted By		Distracted By Source NOT APPLICABLE (NOT DISTRACTED)		
Distracted By Action NOT DISTRACTED						

1SL08QXVQZ
25-031805

WISCONSIN MOTOR VEHICLE
CRASH REPORT

WEST ALLIS POLICE DEPARTMENT
11301 WEST LINCOLN AVENUE
WEST ALLIS, WI 53227
(414) 302-8000

UNIT INDIVIDUAL 01 001	Non Motorist		Striking Unit #	Location	
	Prior Action				
	Action				
	Action Other				
	To/From School				
	Drug & Alcohol		Suspected Alcohol Use NO	Suspected Drug Use NO	
	Alcohol Test Given TEST NOT GIVEN		Alcohol Test Type		Alcohol Test Results
	Drug Test Given TEST NOT GIVEN		Drug Test Type		Drug Test Results
	Drug Type				
	Individual Condition APPEARED NORMAL				
UNIT BUS 01 001	Carrier				
	<input checked="" type="checkbox"/> Use Vehicle Owner Same as Carrier		Source VEHICLE-SIDE		
	Name WEST ALLIS CITY		Address 6300 W. MCGEOCH AVE. WEST ALLIS, WI 53219 , US		
	GVWR 10,001-26,000 LBS		Vehicle Configuration TRUCK TRACTOR(BOBTAIL)		Cargo Body Type UNKNOWN
	US DOT #		Carrier Type NOT IN COMMERCE/GOVERNMENT		Permitted Load NOT APPLICABLE
	<input type="checkbox"/> OS/OW Load	WI Permit Number	<input type="checkbox"/> Permitted Vehicle On Permitted Route	<input type="checkbox"/> Escort Vehicle Required By Permit	<input type="checkbox"/> Escort Vehicle Present
	Measured Height		Measured Length	Measured Width	Measured Weight

Unit Summary

UNIT 02	Unit Status LEGALLY PARKED		Vehicle Operating As Classification D CLASS		Unit Type AUTOMOBILE
	Vehicle Type PASSENGER CAR		Operating As Endorsements		
	Total Occs 0	Train/Bus # Recorded	Total # Citations Issued 0	Total Trailers 0	Total HazMat Types 0
	Insurance? YES	Direction Of Travel NORTHBOUND	<input type="checkbox"/> Pre Crash Tire Mark	Speed Limit 25	Total Lanes 2
	Most Harmful Event: Collision With MOTOR VEH IN TRANSPORT		Special Function NO SPECIAL FUNCTION		Emergency Motor Vehicle Use NOT APPLICABLE
	Traffic Way TWO-WAY, NOT DIVIDED		Traffic Control NO CONTROL		Traffic Control Inoperative/Missing NO
	Surface Type CONCRETE		Road Curvature STRAIGHT		Road Grade LEVEL

1SL08QXVQZ

25-031805

WISCONSIN MOTOR VEHICLE
CRASH REPORTWEST ALLIS POLICE DEPARTMENT
11301 WEST LINCOLN AVENUE
WEST ALLIS, WI 53227
(414) 302-8000

Truck Bus or HazMat NO						
UNIT 02	VEHICLE 02	Vehicle				
		License Plate Number AWK6148		Plate Type AUT - AUTOMOBILE	St WI	Country of Issuance UNITED STATES
		Vehicle Identification Number 2HGFG12846H560074		Make HONDA	Year 2006	Model CIVIC EX
		Color SIL - SILVER (ALUMINUM)		Body Style CP - COUPE		Bus Use
		Initial Contact Point 10 - LEFT SIDE FRONT		Vehicle Damage 10 - LEFT SIDE FRONT		
		Extent Of Damage MINOR DAMAGE				
		Towed Due To Damage NOT TOWED		Vehicle Removed By OWNER		
		What Driver Was Doing LEGALLY PARKED		Vehicle Factors		
		Driver Prior Action Other		NOT APPLICABLE		
		Driver Actions NO CONTRIBUTING ACTION				
UNIT 02	VEHICLE 02	Owner Name JESSICA A DOERING		Owner Address 4790 DAISY LANE CIRCLE WEST BEND, WI 53095 , US		
		Sequence Of Events				
UNIT 04	VEHICLE 01	Event MOTOR VEH IN TRANSPORT				
		Event				
		Event				
		Event				
UNIT	VEHICLE	Policy Holder				
		Insurance Company STATE-FARM-GENERAL-INS-CO		INDIVIDUAL JESSICA DOERING		

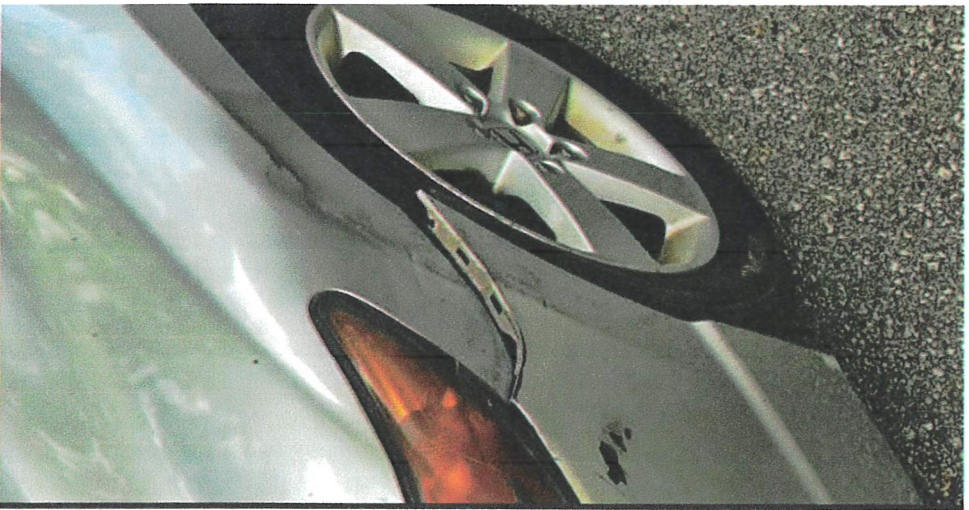
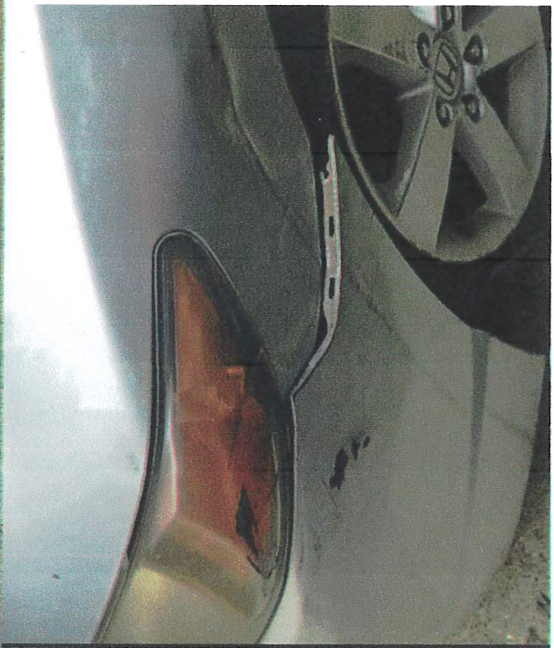



CRASH CHAMPIONS #0601 WEST BEND

We Believe The Difference is Trust
3000 W Washington Street, West Bend, WI 53095
Phone: (262) 306-1900

Workfile ID: e05cc291
Federal ID: 47-1529314
State ID: n/a
Federal EPA: n/a
State EPA: WIR000035980

Preliminary Estimate

Customer: Doern, Heidi

Written By: Lauren Krahn

Insured: Doern, Heidi
Type of Loss:
Point of Impact: 11 Left Front

Policy #:
Date of Loss:

Claim #:
Days to Repair: 0

Owner:

Doern, Heidi
53095
(414) 213-7721 Cell

Inspection Location:

CRASH CHAMPIONS #0601 WEST BEND
3000 W Washington Street
West Bend, WI 53095
Repair Facility
(262) 306-1900 Business

Insurance Company:

SELF PAY

VEHICLE

2006 HOND Civic Coupe EX Automatic 2D CPE 4-1.8L Gasoline MPFI Silver

VIN: 2HGFG12846H560074
License: AWK-6148
State: WI

Interior Color:
Exterior Color: Silver
Production Date: 5/2006

Mileage In: 145,230
Mileage Out:
Condition:
Vehicle Out:
Job #:

TRANSMISSION

Automatic Transmission
Overdrive

POWER

Power Steering
Power Brakes
Power Windows
Power Locks
Power Mirrors

DECOR

Dual Mirrors
Tinted Glass
Console/Storage

CONVENIENCE

Air Conditioning
Intermittent Wipers
Tilt Wheel
Cruise Control
Rear Defogger
Keyless Entry
Steering Wheel Touch Controls
Telescopic Wheel

RADIO

AM Radio
FM Radio
Stereo

Search/Seek

CD Player

Auxiliary Audio Connection

SAFETY

Drivers Side Air Bag
Passenger Air Bag
Anti-Lock Brakes (4)
4 Wheel Disc Brakes
Front Side Impact Air Bags
Head/Curtain Air Bags

ROOF

Electric Glass Sunroof

SEATS

Cloth Seats

Bucket Seats

Reclining/Lounge Seats

WHEELS

Aluminum/Alloy Wheels

PAINT

Clear Coat Paint

OTHER

Rear Spoiler
Power Trunk/Liftgate

Preliminary Estimate

Customer: Doern, Heidi

2006 HOND Civic Coupe EX Automatic 2D CPE 4-1.8L Gasoline MPFI Silver

Line	Oper	Description	Part Number	Qty	Extended Price \$	Labor	Paint
1		FRONT BUMPER					
2		O/H front bumper				1.8	
3	<>	Repl Bumper cover coupe	04711SVAA90ZZ	1	562.45	Incl.	2.8
4		Add for Clear Coat					1.1
5	R&I	Lower deflector coupe DX, EX, LX, EX-L				Incl.	
6	R&I	License frame coupe				0.2	
7	#	R&I R&I Lower Grille				0.3	
8		GRILLE					
9	R&I	R&I grille assy				Incl.	
10		FRONT LAMPS					
11	Repl	LT Headlamp assy w/o Si	33151SVAA01	1	395.48	0.5	
12		Aim headlamps				0.5	
13	R&I	RT R&I headlamp assy				0.3	
14		HOOD					
15	*	Blnd Hood coupe					1.2
16		FENDER					
17	*	Rpr LT Fender coupe				5.0	1.8
18		Overlap Major Non-Adj. Panel					-0.2
19		Add for Clear Coat					0.3
20	R&I	LT Fender liner coupe w/o Si				0.3	
21	*	R&I Mud guard coupe				0.2	
22		DOOR					
23	R&I	LT Corner cover				0.2	
24	#	Rpr Clean & Retape Molding				1.0	
25		VEHICLE DIAGNOSTICS					
26	*	Rpr Pre-repair scan			m	0.5	M
27	*	Rpr Post-repair scan			m	0.5	M
28		MISCELLANEOUS OPERATIONS					
29	#	Hazardous Waste Removal		1	10.00		
30	#	Flex Additive		1	10.00		
31	#	Cover Car		1	12.50 X	0.2	
32	#	Repl Corrosion Protection		1	22.00 T	0.5	
33	#	Refn Color tint					
34	#	Rpr Prime, Block, Sand				1.0	
SUBTOTALS					1,012.43	13.0	7.0

Preliminary Estimate

Customer: Doern, Heidi

2006 HOND Civic Coupe EX Automatic 2D CPE 4-1.8L Gasoline MPFI Silver

ESTIMATE TOTALS

Category	Basis			Rate	Cost \$
Parts					977.93
Body Labor	12.0 hrs	@		\$ 86.00 /hr	1,032.00
Paint Labor	7.0 hrs	@		\$ 86.00 /hr	602.00
Mechanical Labor	1.0 hrs	@		\$ 165.00 /hr	165.00
Paint Supplies	7.0 hrs	@		\$ 62.00 /hr	434.00
Miscellaneous					34.50
Subtotal					3,245.43
Sales Tax	\$ 3,245.43	@		5.5000 %	178.50
Grand Total					3,423.93

This estimate has been repaired based on the use of crash parts supplied by a source other than the manufacturer of the motor vehicle. Warranties applicable to these replacement parts are provided by the manufacturer or distributor of these parts rather than the manufacturer of your vehicle.

NO WARRANTY ON RUST.

PART PRICES SUBJECT TO CHANGE.

MOTOR VEHICLE REPAIR PRACTICES ARE REGULATED BY CHAPTER ATPC 132, WIS. ADM. CODE, ADMINISTERED BY THE BUREAU OF CONSUMER PROTECTION, WISCONSIN DEPT. OF AGRICULTURE, TRADE AND CONSUMER PROTECTION, P.O. BOX 8911, MADISON, WISCONSIN 53708-8911.

Preliminary Estimate

Customer: Doergn, Heidi

2006 HOND Civic Coupe EX Automatic 2D CPE 4-1.8L Gasoline MPFI Silver

Estimate based on MOTOR CRASH ESTIMATING GUIDE and potentially other third party sources of data. Unless otherwise noted, (a) all items are derived from the Guide AEG4442, CCC Data Date 08/15/2025, and potentially other third party sources of data; and (b) the parts presented are OEM-parts. OEM parts are manufactured by or for the vehicle's Original Equipment Manufacturer (OEM) according to OEM's specifications for U.S. distribution. OEM parts are available at OE/Vehicle dealerships or the specified supplier. OPT OEM (Optional OEM) or ALT OEM (Alternative OEM) parts are OEM parts that may be provided by or through alternate sources other than the OEM vehicle dealerships with discounted pricing. Asterisk (*) or Double Asterisk (**) indicates that the parts and/or labor data provided by third party sources of data may have been modified or may have come from an alternate data source. Tilde sign (~) items indicate MOTOR Not-Included Labor operations. The symbol (<>) indicates the refinish operation WILL NOT be performed as a separate procedure from the other panels in the estimate. Non-Original Equipment Manufacturer aftermarket parts are described as Non OEM, A/M or NAGS. Used parts are described as LKQ, RCY, or USED. Reconditioned parts are described as Recond. Recored parts are described as Recore. NAGS Part Numbers and Benchmark Prices are provided by National Auto Glass Specifications. Labor operation times listed on the line with the NAGS information are MOTOR suggested labor operation times. NAGS labor operation times are not included. Pound sign (#) items indicate manual entries.

Some 2024 vehicles contain minor changes from the previous year. For those vehicles, prior to receiving updated data from the vehicle manufacturer, labor and parts data from the previous year may be used. The CCC ONE estimator has a list of applicable vehicles. Parts numbers and prices should be confirmed with the local dealership.

The following is a list of additional abbreviations or symbols that may be used to describe work to be done or parts to be repaired or replaced:

SYMBOLS FOLLOWING PART PRICE:

m=MOTOR Mechanical component. s=MOTOR Structural component. T=Miscellaneous Taxed charge category. X=Miscellaneous Non-Taxed charge category.

SYMBOLS FOLLOWING LABOR:

D=Diagnostic labor category. E=Electrical labor category. F=Frame labor category. G=Glass labor category. M=Mechanical labor category. S=Structural labor category. (numbers) 1 through 4=User Defined Labor Categories.

OTHER SYMBOLS AND ABBREVIATIONS:

Adj.=Adjacent. Algn.=Align. ALU=Aluminum. A/M=Aftermarket part. Blend=Blend. BOR=Boron steel. CAPA=Certified Automotive Parts Association. CFC=Carbon Fiber. D&R=Disconnect and Reconnect. HSS=High Strength Steel. HYD=Hydroformed Steel. Incl.=Included. LKQ=Like Kind and Quality. LT=Left. MAG=Magnesium. Non-Adj.=Non Adjacent. NSF=NSF International Certified Part. O/H=Overhaul. Qty=Quantity. Refn=Refinish. Repl=Replace. R&I=Remove and Install. R&R=Remove and Replace. Rpr=Repair. RT=Right. SAS=Sandwiched Steel. Sect=Section. STS=Stainless Steel. Subl=Sublet. UHS=Ultra High Strength Steel. N=Note(s) associated with the estimate line.

CCC ONE Estimating - A product of CCC Intelligent Solutions Inc.

The following is a list of abbreviations that may be used in CCC ONE Estimating that are not part of the MOTOR CRASH ESTIMATING GUIDE:

BAR=Bureau of Automotive Repair. EPA=Environmental Protection Agency. NHTSA= National Highway Transportation and Safety Administration. PDR=Paintless Dent Repair. VIN=Vehicle Identification Number.

JAY'S AUTO BODY, INC.

Collision Specialists
127 W Decorah Rd, WEST BEND, WI 53095
Phone: (262) 338-6168
FAX: (262) 338-3437

Workfile ID: 97db957a
Federal ID: 39-1863526

Preliminary Estimate**Customer: Doering, Heidi**

Written By: Mike Umbaugh

Insured: Doering, Heidi
Type of Loss:
Point of Impact:

Policy #:
Date of Loss:

Claim #:
Days to Repair: 0

Owner:
Doering, Heidi
(414) 213-7721 Cell

Inspection Location:
JAY'S AUTO BODY, INC.
127 W Decorah Rd
WEST BEND, WI 53095
Repair Facility
(262) 338-6168 Business

Insurance Company:
SELF PAY

VEHICLE

2006 HOND Civic Coupe EX Automatic 2D CPE 4-1.8L Gasoline MPFI Silver Met

VIN: 2HGFG12846H560074
License: AWK6148
State: WI

Interior Color:
Exterior Color: Silver Met
Production Date: 5/2006

Mileage In: 145,225
Mileage Out:
Condition: Excellent
Vehicle Out:
Job #:

TRANSMISSION

Automatic Transmission
Overdrive

POWER

Power Steering
Power Brakes
Power Windows
Power Locks
Power Mirrors

DECOR

Dual Mirrors
Tinted Glass
Console/Storage

CONVENIENCE

Air Conditioning
Intermittent Wipers
Tilt Wheel
Cruise Control
Rear Defogger
Keyless Entry
Steering Wheel Touch Controls
Telescopic Wheel

RADIO

AM Radio
FM Radio
Stereo

Search/Seek

CD Player
Auxiliary Audio Connection

SAFETY

Drivers Side Air Bag
Passenger Air Bag
Anti-Lock Brakes (4)
4 Wheel Disc Brakes
Front Side Impact Air Bags
Head/Curtain Air Bags

ROOF

Electric Glass Sunroof

SEATS**Cloth Seats**

Bucket Seats
Reclining/Lounge Seats

WHEELS

Aluminum/Alloy Wheels

PAINT

Clear Coat Paint

OTHER

Rear Spoiler
Power Trunk/Liftgate

Get live updates at www.carwise.com/e/5apmVh

Preliminary Estimate

Customer: Doering, Heidi

2006 HOND Civic Coupe EX Automatic 2D CPE 4-1.8L Gasoline MPFI Silver Met

Line	Oper	Description	Part Number	Qty	Extended Price \$	Labor	Paint
1		FRONT BUMPER					
2	* <>	Rpr Bumper cover coupe				2.5	2.8
3		Add for Clear Coat					1.1
4		O/H bumper assy				1.8	
5		FRONT LAMPS					
6		R&I LT R&I headlamp assy				0.3	
7	*	Rpr LT Headlamp assy w/o Si				0.2	
		Note: Clean Smudge					
8		HOOD					
9	*	Blnd Hood coupe					1.2
10		FENDER					
11	**	Repl A/M CAPA LT Fender coupe	60261SVAA90ZZ	1	134.25	1.8	1.8
12		Overlap Major Non-Adj. Panel					-0.2
13		Add for Clear Coat					0.3
14		Add for Edging					0.5
15		Add for Clear Coat					0.1
16		R&I LT Fender liner coupe w/o Si				Incl.	
17		PILLARS, ROCKER & FLOOR					
18		R&I LT Rocker molding dealer installed accessory silver				0.7	
19		DOOR					
20	*	Blnd LT Door shell					1.1
21		R&I LT Belt w'strip				0.3	
22		R&I LT Mirror assy w/power w/o heated figi blue				0.4	
23		R&I LT Handle, outside w/o painted				0.5	
24		R&I LT R&I trim panel				0.4	
25		MISCELLANEOUS OPERATIONS					
26	*	Repl Cover car/bag		1	5.00	0.2	
27	#	Subl Hazardous waste removal		1	5.00 T		
28	#	Color tint / color match		1			0.5
29	#	Rpr Color sand and buff				1.2	
30	#	Repl Flex additive		1	7.00 T		
SUBTOTALS					151.25	10.3	9.2

Preliminary Estimate

Customer: Doering, Heidi

2006 HOND Civic Coupe EX Automatic 2D CPE 4-1.8L Gasoline MPFI Silver Met

ESTIMATE TOTALS

Category	Basis		Rate	Cost \$
Parts				139.25
Body Labor	10.3 hrs	@	\$ 74.00 /hr	762.20
Paint Labor	9.2 hrs	@	\$ 74.00 /hr	680.80
Paint Supplies	9.2 hrs	@	\$ 56.00 /hr	515.20
Body Supplies	5.9 hrs	@	\$ 8.00 /hr	47.20
Miscellaneous				12.00
Subtotal				2,156.65
Sales Tax	\$ 2,156.65	@	5.5000 %	118.62
Grand Total				2,275.27

MOTOR VEHICLE REPAIR PRACTICES ARE REGULATED BY CHAPTER ATCP 132, WIS. ADM. CODE, ADMINISTERED BY THE BUREAU OF CONSUMER PROTECTION, WISCONSIN DEPT. OF AGRICULTURE, TRADE AND CONSUMER PROTECTION, P.O. BOX 8911, MADISON, WISCONSIN 53708-8911.

THIS ESTIMATE HAS BEEN PREPARED BASED ON THE USE OF ONE OR MORE REPLACEMENT PARTS SUPPLIED BY A SOURCE OTHER THAN THE MANUFACTURER OF YOUR MOTOR VEHICLE. WARRANTIES APPLICABLE TO THESE REPLACEMENT PARTS ARE PROVIDED BY THE MANUFACTURER OR DISTRIBUTOR OF THE REPLACEMENT PARTS RATHER THAN BY THE MANUFACTURER OF YOUR MOTOR VEHICLE.

Customer: Doering, Heidi

2006 HOND Civic Coupe EX Automatic 2D CPE 4-1.8L Gasoline MPFI Silver Met

Estimate based on MOTOR CRASH ESTIMATING GUIDE and potentially other third party sources of data. Unless otherwise noted, (a) all items are derived from the Guide AEG4442, CCC Data Date 08/15/2025, and potentially other third party sources of data; and (b) the parts presented are OEM-parts. OEM parts are manufactured by or for the vehicle's Original Equipment Manufacturer (OEM) according to OEM's specifications for U.S. distribution. OEM parts are available at OE/Vehicle dealerships or the specified supplier. OPT OEM (Optional OEM) or ALT OEM (Alternative OEM) parts are OEM parts that may be provided by or through alternate sources other than the OEM vehicle dealerships with discounted pricing. Asterisk (*) or Double Asterisk (**) indicates that the parts and/or labor data provided by third party sources of data may have been modified or may have come from an alternate data source. Tilde sign (~) items indicate MOTOR Not-Included Labor operations. The symbol (<>) indicates the refinishing operation WILL NOT be performed as a separate procedure from the other panels in the estimate. Non-Original Equipment Manufacturer aftermarket parts are described as Non OEM, A/M or NAGS. Used parts are described as LKQ, RCY, or USED. Reconditioned parts are described as Recond. Recored parts are described as Recore. NAGS Part Numbers and Benchmark Prices are provided by National Auto Glass Specifications. Labor operation times listed on the line with the NAGS information are MOTOR suggested labor operation times. NAGS labor operation times are not included. Pound sign (#) items indicate manual entries.

Some 2024 vehicles contain minor changes from the previous year. For those vehicles, prior to receiving updated data from the vehicle manufacturer, labor and parts data from the previous year may be used. The CCC ONE estimator has a list of applicable vehicles. Parts numbers and prices should be confirmed with the local dealership.

The following is a list of additional abbreviations or symbols that may be used to describe work to be done or parts to be repaired or replaced:

SYMBOLS FOLLOWING PART PRICE:

m=MOTOR Mechanical component. s=MOTOR Structural component. T=Miscellaneous Taxed charge category. X=Miscellaneous Non-Taxed charge category.

SYMBOLS FOLLOWING LABOR:

D=Diagnostic labor category. E=Electrical labor category. F=Frame labor category. G=Glass labor category. M=Mechanical labor category. S=Structural labor category. (numbers) 1 through 4=User Defined Labor Categories.

OTHER SYMBOLS AND ABBREVIATIONS:

Adj.=Adjacent. Algn.=Align. ALU=Aluminum. A/M=Aftermarket part. Blnd=Blend. BOR=Boron steel. CAPA=Certified Automotive Parts Association. CFC=Carbon Fiber. D&R=Disconnect and Reconnect. HSS=High Strength Steel. HYD=Hydroformed Steel. Incl.=Included. LKQ=Like Kind and Quality. LT=Left. MAG=Magnesium. Non-Adj.=Non Adjacent. NSF=NSF International Certified Part. O/H=Overhaul. Qty=Quantity. Refn=Refinish. Repl=Replace. R&I=Remove and Install. R&R=Remove and Replace. Rpr=Repair. RT=Right. SAS=Sandwiched Steel. Sect=Section. STS=Stainless Steel. Subl=Sublet. UHS=Ultra High Strength Steel. N=Note(s) associated with the estimate line.

CCC ONE Estimating - A product of CCC Intelligent Solutions Inc.

The following is a list of abbreviations that may be used in CCC ONE Estimating that are not part of the MOTOR CRASH ESTIMATING GUIDE:

BAR=Bureau of Automotive Repair. EPA=Environmental Protection Agency. NHTSA= National Highway Transportation and Safety Administration. PDR=Paintless Dent Repair. VIN=Vehicle Identification Number.

Preliminary Estimate

Customer: Doering, Heidi

2006 HOND Civic Coupe EX Automatic 2D CPE 4-1.8L Gasoline MPFI Silver Met

PARTS SUPPLIER LIST

Line	Supplier	Description	Price
11	KSI Trading Corp. 5414A West Roosevelt Road Chicago IL 60644 (800) 244-2639	#553211AQ A/M CAPA LT Fender coupe Quote: 187203148 Expires: 09/10/25	\$ 134.25

Preliminary Estimate

Customer: Doering, Heidi

2006 HOND Civic Coupe EX Automatic 2D CPE 4-1.8L Gasoline MPFI Silver Met

ALTERNATE PARTS USAGE

2006 HOND Civic Coupe EX Automatic 2D CPE 4-1.8L Gasoline MPFI Silver Met

VIN: 2HGFG12846H560074 Interior Color: Mileage In: 145,225 Vehicle Out:
License: AWK6148 Exterior Color: Silver Met Mileage Out:
State: WI Production Date: 5/2006 Condition: Excellent Job #:

Alternate Part Type	Selection Method	# Of Times Notified Of Available Parts	# Of Parts Selected
Aftermarket	Automatically List	1	1
Optional OEM	Automatically List	0	0
Reconditioned	Automatically List	0	0
Recycled	N/A	0	0