

RELOCATION ORDER

lpa1708 08/2011 (Replaces LPA3006)

Project 2525-03-03 A & B	Road name W. Beloit Road (Mobile St - UP RR Cross)	Highway Local Road	County Milwaukee
Right of way plat date 06/22/2023	Plat sheet number(s) 4.01 - 4.04 (A) & 4.01 - 4.04 (B)	Previously approved Relocation Order date Not Applicable	

Description of termini of project:

W. Beloit Road (Mobile Street - Union Pacific Railroad Crossing) & 55th Street Railroad Crossing - Parts A & B

Begin Relocation Order 1,549.59 feet North of and 623.83 feet West of the Southeast corner of the Southeast 1/4 of Section 3, T 6 N, R 21 E at STA 42+94.27.

and

End Relocation Order 1,786.97 feet North of and 332.60 feet West of the Southeast corner of the Southeast 1/4 of Section 3, T 6 N, R 21 E at STA 46+70.00.

Begin Relocation Order 669.61 feet North of and 1,082.00 feet East of the Southeast corner of the Southwest 1/4 of Section 2, T 6 N, R 21 E at STA 13+52.25.

and

End Relocation Order 820.57 feet North of and 1,084.55 feet West of the Southeast corner of the Southwest 1/4 of Section 2, T 6 N, R 21 E at STA 15+03.23.

In the City of West Allis, Milwaukee County, Wisconsin as shown on the plat of right of way or a copy thereof.

To properly establish, lay out, widen, enlarge, extend, construct, reconstruct, improve, or maintain a portion of the highway designated above, it is necessary to relocate or change and acquire certain lands or interests in lands as shown on the right of way plat for the above project.

To effect this change, pursuant to authority granted under Sections 62.22 and 32.05(1), Wisconsin Statutes, the City of West Allis orders that:

1. The said road is laid out and established to the lines and widths as shown on the plat.
2. The required lands or interests in lands as shown on the plat shall be acquired by: City of West Allis
3. This order supersedes and amends any previous order issued by the: City of West Allis



10/9/23



10/9/23

Dan Devine

(Date)

Rebecca Grill

(Date)

Mayor
(Title)

City Clerk
(Title)

CONVENTIONAL SYMBOLS

SECTION LINE	---	SECTION CORNER SYMBOL		R/W MONUMENT (TO BE SET)	●
QUARTER LINE	---	SECTION CORNER MONUMENT		NON-MONUMENTED R/W POINT	○
SIXTEENTH LINE	---	GEOEOTIC SURVEY MONUMENT		FOUND IRON PIN (1-INCH UNLESS NOTED)	IP
NEW REFERENCE LINE	---	SIXTEENTH CORNER MONUMENT		OFF-PREMISE SIGN	
NEW R/W LINE	---	SIGN		NON-COMPENSABLE	
EXISTING R/W OR HE LINE	---	PARCEL NUMBER	25	UTILITY NUMBER	40
PROPERTY LINE	---	PARALLEL OFFSETS			
LOT, TIE & OTHER MINOR LINES	---				
SLOPE INTERCEPT	---				
CORPORATE LIMITS	---				
UNOERCROUN FACILITY (COMMUNICATIONS, ELECTRIC, ETC)	---				
NEW R/W (FEE OR HE) (HATCHING VARIES BY OWNER)	---				
TEMPORARY LIMITED EASEMENT AREA	---				
EASEMENT AREA (PERMANENT LIMITED OR RESTRICTED DEVELOPMENT)	---				
TRANSMISSION STRUCTURES	---				
BUILDING TO BE REMOVED	---				
BRIDGE	---				

CONVENTIONAL ABBREVIATIONS

ACCESS RIGHTS	AR	POINT OF BEGINNING	POB
ACRES	AC	POINT OF CURVATURE	PC
AHEAD	AH	POINT OF COMPOUND CURVE	PCC
ALUMINUM	ALUM	POINT OF INTERSECTION	PI
AND OTHERS	ET AL	POINT OF TANGENCY	PT
BACK	BK	PROPERTY LINE	PL
BLOCK	BLK	RECORDED AS	(100')
CENTERLINE	C	REEL / IMAGE	R/I
CERTIFIED SURVEY MAP	CSM	REFERENCE LINE	R
CONCRETE	CONC	REMAINING	REM
COUNTY	CO	RESTRICTIVE DEVELOPMENT EASEMENT	ROE
COUNTY TRUNK HIGHWAY	CTH		
DISTANCE	DIST		
CORNER	COR		
DOCUMENT NUMBER	DOC		
EASEMENT	EASE		
EXISTING	EX		
CAS VALVE	GV		
CRIO NORTH	CN		
HIGHWAY EASEMENT	HE		
IDENTIFICATION	IO		
LAND CONTRACT	LC		
LEFT	LT		
MONUMENT	MON		
NATIONAL GEOEOTIC SURVEY	NCS		
NUMBER	NO		
OUTLOT	OL		
PAGE	P		
PERMANENT LIMITED EASEMENT	PLE		

NOTES:

COORDINATES SHOWN ON THIS PLAT ARE ORIENTED TO THE WISCONSIN STATE PLANE COORDINATE SYSTEM, SOUTH ZONE, NAD27. ALL PLAT DISTANCES ARE GROUND LENGTH AND MAY BE CONVERTED TO GRID LENGTH BY MULTIPLYING THE DISTANCE BY THE CRIO FACTOR PROVIDED ON THE DETAIL SHEETS.

ALL NEW RIGHT OF WAY MONUMENTS WILL BE TYPE 2 MONUMENTS AND WILL BE PLACED PRIOR TO THE COMPLETION OF THE PROJECT. NEW RIGHT OF WAY MONUMENTATION THAT FALLS ON CONCRETE SURFACES WILL BE MONUMENTED BY A CHISELED CROSS ON 5' OFFSETS.

RIGHT OF WAY BOUNDARIES ARE DEFINED WITH COURSES OF THE PERIMETER OF THE HIGHWAY LANDS REFERENCED TO THE U.S. PUBLIC LAND SURVEY OR OTHER SURVEYS OF PUBLIC RECORD.

A TEMPORARY LIMITED EASEMENT (TLE) IS A RIGHT FOR CONSTRUCTION PURPOSES, AS DEFINED HEREIN, INCLUDING THE RIGHT TO OPERATE THE NECESSARY EQUIPMENT THEREON AND THE RIGHT OF INGRESS AND EGRESS, AS LONG AS REQUIRED FOR SUCH PUBLIC PURPOSE, INCLUDING THE RIGHT TO PRESERVE, PROTECT, REMOVE, OR PLANT THEREON ANY VEGETATION THAT HIGHWAY AUTHORITIES DEEM NECESSARY OR DESIRABLE. ALL TLE'S EXPIRE AT THE COMPLETION OF THE CONSTRUCTION PROJECT FOR WHICH THIS INSTRUMENT IS GIVEN.

PROPERTY LINES SHOWN ON THIS PLAT ARE DRAWN FOR DATA DERIVED FROM MAPS AND DOCUMENTS OF PUBLIC RECORD AND/OR EXISTING OCCUPATIONAL LINES. THIS PLAT MAY NOT BE A TRUE REPRESENTATION OF EXISTING PROPERTY LINES, EXCLUDING RIGHT-OF-WAY LINES, AND SHOULD NOT BE USED AS A SUBSTITUTE FOR AN ACCURATE FIELD SURVEY.

STATE OF WISCONSIN
DEPARTMENT OF TRANSPORTATION

PLAN OF PROPOSED IMPROVEMENT

C WEST ALLIS, W BELOIT ROAD

MOBILE ST - UP RR CROSS

LOCAL ROAD

MILWAUKEE COUNTY

STATE PROJECT NUMBER
2525-03-03

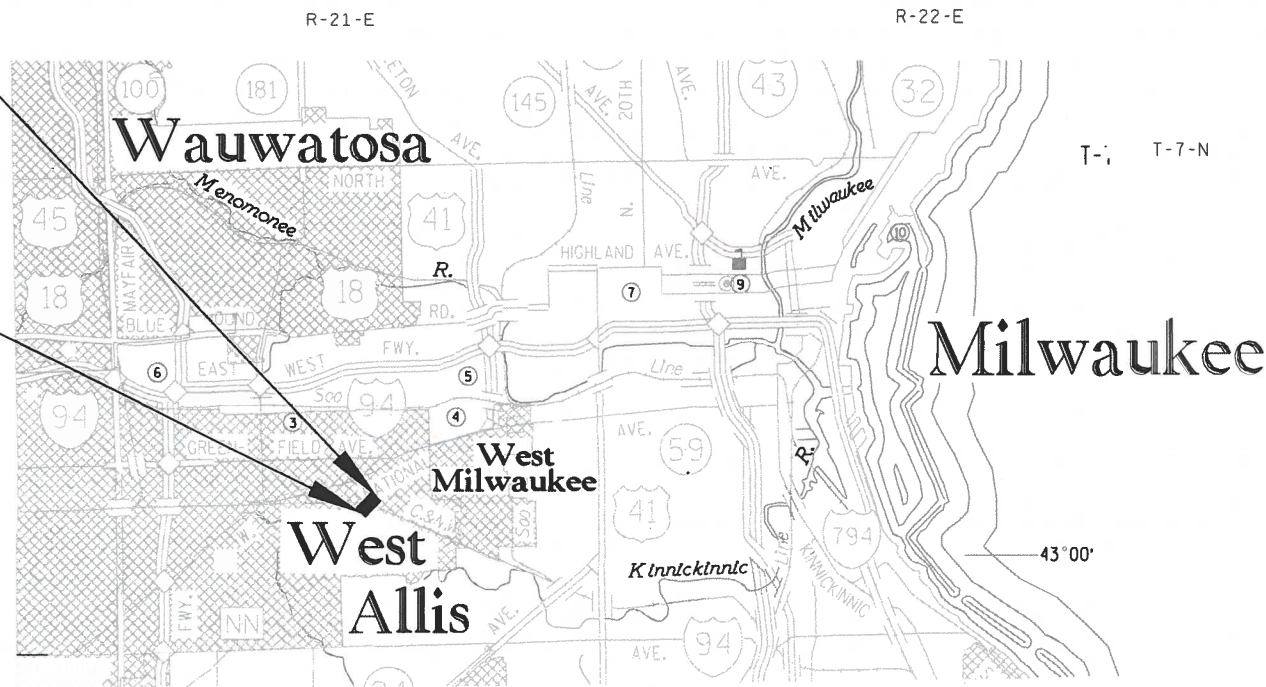

LAYOUT
SCALE 0 1.0 MI.

TOTAL NET LENGTH OF CENTERLINE = 0.069 MI.

R/W PROJECT NUMBER 2525-03-03 (A)	SHEET NUMBER 4.01	TOTAL SHEETS 4
FEDERAL PROJECT NUMBER		
PLAT OF RIGHT OF WAY REQUIRED FOR C WEST ALLIS, W BELOIT ROAD MOBILE ST - UP RR CROSS		
W BELOIT ROAD	MILWAUKEE CO.	
CONSTRUCTION PROJECT NUMBER 2525-03-73		

CAUTION
THIS PLAT IS FOR ILLUSTRATIVE PURPOSES ONLY.
DEEDS MUST BE CHECKED TO DETERMINE
PROPERTY BOUNDARIES.

CURVE DATA

LONG CHORD	LCH
LONG CHORD BEARING	LCB
RADIUS	R
DEGREE OF CURVE	D
CENTRAL ANGLE	Δ/DELTA
LENGTH OF CURVE	L
TANGENT	T
DIRECTION AHEAD	DA
DIRECTION BACK	DB

CONVENTIONAL UTILITY SYMBOLS

WATER	---
GAS	---
TELEPHONE	---
OVERHEAD TRANSMISSION LINES	---
ELECTRIC	---
CABLE TELEVISION	---
FIBER OPTIC	---
SANITARY SEWER	---
STORM SEWER	---

ORIGINAL PLAT PREPARED BY

GRAEF

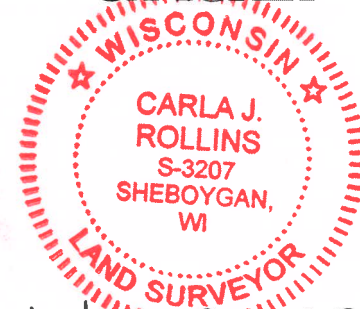

6/22/2023 *Carla J. Rollins*
(Date) (Signature)

REVISION DATE

CITY OF WEST ALLIS

APPROVED FOR THE CITY
DATE: 9/25/23 *Traci Jungler*
(Signature)

E

SCHEDULE OF LANDS & INTERESTS REQUIRED

OWNER'S NAMES ARE SHOWN FOR REFERENCE PURPOSES ONLY AND ARE SUBJECT TO CHANGE PRIOR TO THE TRANSFER OF LAND INTERESTS TO THE DEPARTMENT.

4

4

PARCEL NUMBER	SHEET NUMBER	OWNER	INTEREST REQUIRED	TOTAL ACRES	NEW	EXISTING	TOTAL	REMAINING ACRES	TEMP. ACRES	PERM. ACRES	PARCEL NUMBER
1	4.04	Milwaukee and Madison Railway Company, Chicago and North Western Railway Company, Chicago and Northwestern Transportation Company and Union Pacific Railroad Company	TLE & PLE	VAST	0.000	0.000	0.000	VAST	0.038	0.043	1
2	4.04	Phoenix West Allis LLC	TLE	2.012	0.000	0.000	0.000	2.012	0.039	0.000	2
3	4.04	S.T. Evenignasiak LLC, a Wisconsin limited liability company	TLE	1.667	0.000	0.000	0.000	1.667	0.017	0.000	3
4	4.04	Land contract between Peter G. Agnos and Eugena P. Agnos, husband and wife, and Jose M. Lopez, as Purchaser	TLE	0.576	0.000	0.000	0.000	0.576	0.037	0.000	4
5	4.04	Dunham 6047 LLC	TLE	0.409	0.000	0.000	0.000	0.409	0.016	0.000	5
50		AT&T Wisconsin	TCE								
51		We Energies - Electric	TCE								
52		Sprint Communications Company	TCE								

REVISION DATE	DATE 06/21/2023	SCALE, FEET 0  N/A	HWY: W BELOIT ROAD	R/W PROJECT NUMBER 2525-03-03 (A)	PLAT SHEET 4.02
			COUNTY: MILWAUKEE	CONSTRUCTION PROJECT NUMBER 2525-03-73	PS&E SHEET E

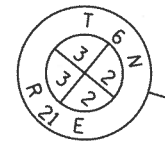
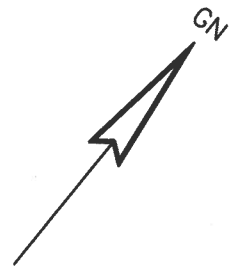

FOUND CONCRETE MONUMENT W/BRASS CAP
N=374,695.12
E=2,538,486.48

BEGIN RELOCATION ORDER
STA. 42+94.27
N=373,604.21
E=2,537,906.17

END RELOCATION ORDER
STA. 46+70.00
N=373,841.59
E=2,538,197.40

FOUND INK CROSS
N=372,054.62
E=2,538,530.00

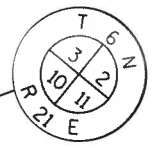

40+00 41+00 42+00 43+00 44+00 45+00 46+00 47+00 48+00 49+00 50+00 51+00 52+00 53+00 54+00

W. BELOIT ROAD

W. MOBILE STREET

S. 60TH STREET

SE-SE
SEC 3-6-21

NE-SE
SEC 3-6-21

CITY

WEST ALLIS

①

②

③

④

⑤

1/16 LINE

1/4 SECTION LINE

4

4

REVISION DATE	DATE 06/21/2023	SCALE, FEET 0 50 100	HWY: W. BELOIT ROAD	R/W PROJECT NUMBER 2525-03-03 (A)	PLAT SHEET 4.03
	GRID FACTOR 0.99992401		COUNTY: MILWAUKEE	CONSTRUCTION PROJECT NUMBER 2525-03-73	PS&E SHEET

NOTE: THE TLE'S DO NOT INCLUDE ANY PART OF BUILDINGS

HIGHWAY	BASIS OF EXISTING R/W	WIDTH
W. BELOIT ROAD	A55E50R'5 PLAT NO. 268 JOSEPH JUNEAU SUBDIVISION NO. 2 JOSEPH JUNEAU SUBDIVISION NO. 1	66'
UNION PACIFIC RR	OOC'S. 30133, 31178, 31182, 31190, 31193, 31196, 31250, 21542 A55E50R'5 PLAT NO. 268 JOSEPH JUNEAU SUBDIVISION NO. 1	100'
W. MOBILE STREET	JOSEPH JUNEAU SUBDIVISION NO. 1	40'

UTILITY NO.	OWNER	WIDTH	DOCUMENT NO.	PARCEL
50	AT&T WISCONSIN	16.5'	9803337	4
		BLANKET EASEMENT	3046563	4
		BLANKET EASEMENT	6472407	1
		BLANKET EASEMENT	3669795	3
		BLANKET EASEMENT	3841495	2
51	WE ENERGIES - ELECTRIC	BLANKET EASEMENT	3669795	3
		BLANKET EASEMENT	3841495	2
52	SPRINT COMMUNICATIONS COMPANY	BLANKET EASEMENT	10223155	2, 4, 5
		BLANKET EASEMENT	6134653	1

ASSESSOR'S PLAT NO. 268

BLOCK 8

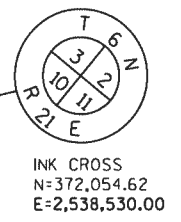
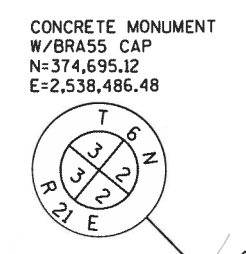
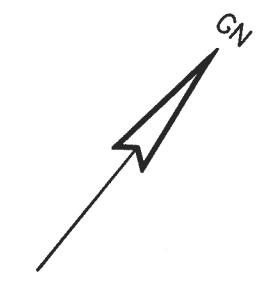

4

4

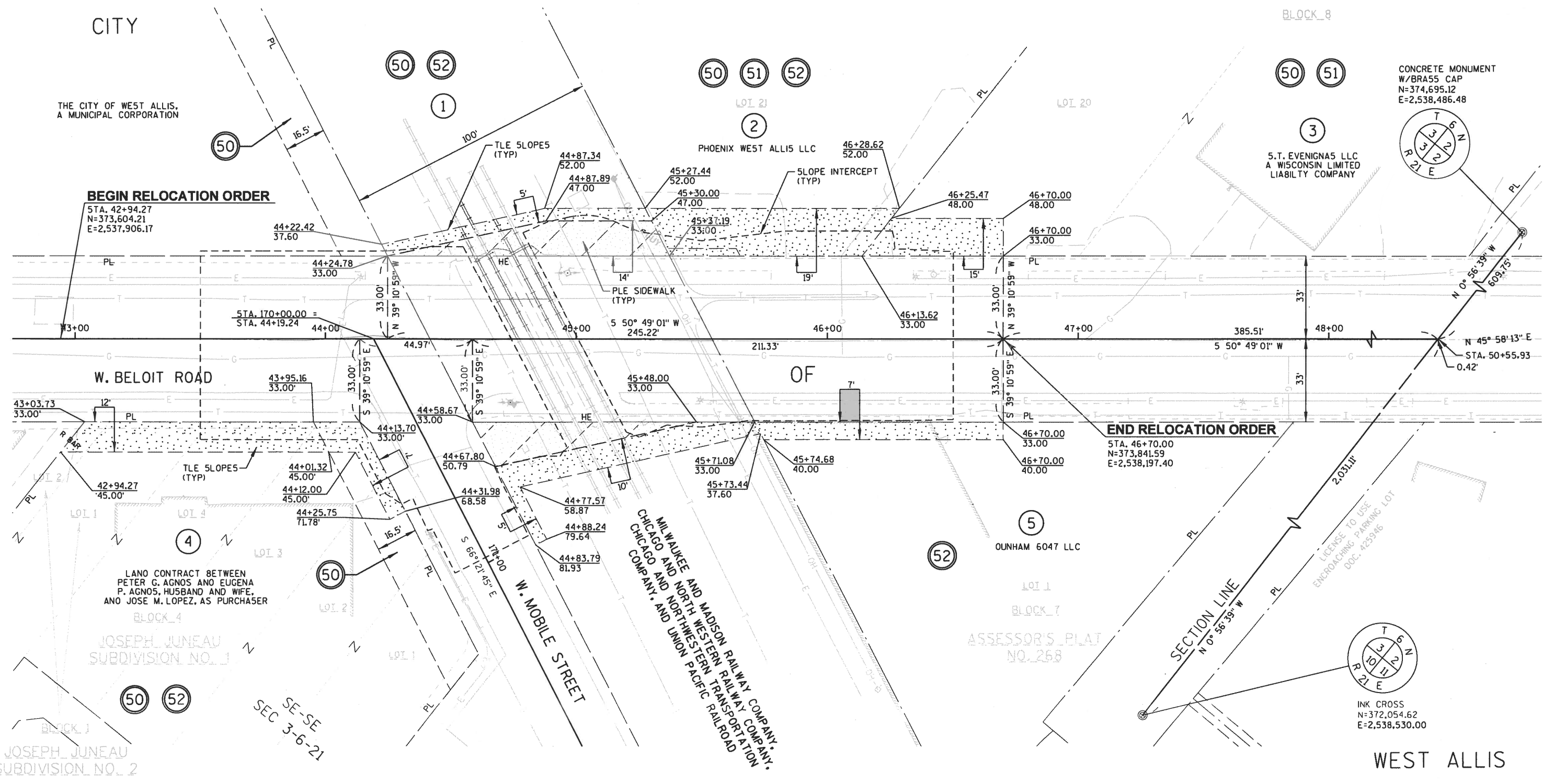

REVISION DATE	DATE: 06/21/2023	SCALE, FEET 0 20 40	HWY: W. BELOIT ROAD	R/W PROJECT NUMBER: 2525-03-03 (A)	PLAT SHEET 4.04
	GRID FACTOR 0.99992401		COUNTY: MILWAUKEE	CONSTRUCTION PROJECT NUMBER: 2525-03-73	PS&E SHEET

STATE OF WISCONSIN
DEPARTMENT OF TRANSPORTATION
PLAN OF PROPOSED IMPROVEMENT
C WEST ALLIS, W BELOIT ROAD
MOBILE ST - UP RR CROSS
LOCAL ROAD
MILWAUKEE COUNTY

STATE PROJECT NUMBER
2525-03-03

R/W PROJECT NUMBER 2525-03-03 (B)	SHEET NUMBER 4.01	TOTAL SHEETS 4
FEDERAL PROJECT NUMBER		
PLAT OF RIGHT OF WAY REQUIRED FOR C WEST ALLIS, W BELOIT ROAD MOBILE ST - UP RR CROSS S 55TH STREET MILWAUKEE CO.		
CONSTRUCTION PROJECT NUMBER 2525-03-73		

CAUTION
 THIS PLAT IS FOR ILLUSTRATIVE PURPOSES ONLY.
 DEEDS MUST BE CHECKED TO DETERMINE
 PROPERTY BOUNDARIES.

CURVE DATA

LONG CHORD	LCH
LONG CHORD BEARING	LCB
RADIUS	R
DEGREE OF CURVE	D
CENTRAL ANGLE	Δ/DELTA
LENGTH OF CURVE	L
TANGENT	T
DIRECTION AHEAD	DA
DIRECTION BACK	DB

CONVENTIONAL UTILITY SYMBOLS

WATER	—W—
GAS	—G—
TELEPHONE	—T—
OVERHEAD TRANSMISSION LINES	—OH—
ELECTRIC	—E—
CABLE TELEVISION	—TV—
FIBER OPTIC	—FO—
SANITARY SEWER	—SAN—
STORM SEWER	—SS—

CONVENTIONAL SYMBOLS

SECTION LINE	---	SECTION CORNER SYMBOL		R/W MONUMENT (TO BE SET)	●
QUARTER LINE	---	SECTION CORNER MONUMENT		NON-MONUMENTED R/W POINT	○
SIXTEENTH LINE	---	GEODETIC SURVEY MONUMENT		FOUND IRON PIN (1-INCH UNLESS NOTED)	IP
NEW REFERENCE LINE	---	SIXTEENTH CORNER MONUMENT		OFF-PREMISE SIGN	
NEW R/W LINE	---	SIGN		OFF-PREMISE SIGN	
EXISTING R/W OR HE LINE	---	ELECTRIC POLE		COMPENSABLE	
PROPERTY LINE	---	TELEPHONE POLE		NON-COMPENSABLE	
LOT, TIE & OTHER MINOR LINES	---	PEDESTAL (LABEL TYPE) (TV, TEL, ELEC, ETC.)			
SLOPE INTERCEPT	---	ACCESS RESTRICTED BY ACQUISITION			
CORPORATE LIMITS	---	NO ACCESS (BY STATUTORY AUTHORITY)			
UNDERGROUND FACILITY (COMMUNICATIONS, ELECTRIC, ETC)	---	ACCESS RESTRICTED (BY PREVIOUS PROJECT OR CONTROL)			
NEW R/W (FEE OR HE) (HATCHING VARIES BY OWNER)	---	NO ACCESS (NEW HIGHWAY)			
TEMPORARY LIMITED EASEMENT AREA	---	PARCEL NUMBER (25)		UTILITY NUMBER (40)	
EASEMENT AREA (PERMANENT LIMITED OR RESTRICTED DEVELOPMENT)	---	PARALLEL OFFSETS			
TRANSMISSION STRUCTURES	---				
BUILDING TO BE REMOVED					
BRIDGE					

CONVENTIONAL ABBREVIATIONS

ACCESS RIGHTS	AR	POINT OF BEGINNING	POB
ACRES	AC	POINT OF CURVATURE	PC
AHEAD	AH	POINT OF COMPOUND CURVE	PCC
ALUMINUM	ALUM	POINT OF INTERSECTION	PI
AND OTHERS	ET AL	POINT OF TANGENCY	PT
BACK	BK	PROPERTY LINE	PL
BLOCK	BLK	RECORDED AS	(100')
CENTERLINE	C	REEL / IMAGE	R/I
CERTIFIED SURVEY MAP	CSM	REFERENCE LINE	R
CONCRETE	CONC	REMAINING	REM
COUNTY	CO	RESTRICTIVE DEVELOPMENT EASEMENT	RDE
COUNTY TRUNK HIGHWAY	CTH	RIGHT	RT
DISTANCE	DIST	RIGHT OF WAY	R/W
CORNER	COR	SECTION	SEC
DOCUMENT NUMBER	DOC	EASEMENT	EASE
EASEMENT	EASE	SEPTIC VENT	SEPV
EXISTING	EX	SQUARE FEET	SF
GAS VALVE	GV	STATE TRUNK HIGHWAY	STH
GRID NORTH	GN	STATION	STA
HIGHWAY EASEMENT	HE	TELEPHONE PEDESTAL	TP
IDENTIFICATION	ID	TEMPORARY LIMITED EASEMENT	TLE
LAND CONTRACT	LC	TRANSPORTATION PROJECT PLAT	TPP
LEFT	LT	UNITED STATES HIGHWAY	USH
MONUMENT	MON	VOLUME	V
NATIONAL GEODETIC SURVEY NUMBER	NGS	GRID COORDINATES	Y,X
OUTLOT	OL	GROUND COORDINATES	N,E
PAGE	P		
PERMANENT LIMITED EASEMENT	PLE		

END RELOCATION ORDER
STA. 15+03.23
 820.57' NORTH OF AND 1,084.55' WEST OF THE SE. CORNER OF THE SW.1/4, SECTION 2, T.6N., R.21E.
 N=372,932.44
 E=2,540,088.54

BEGIN RELOCATION ORDER
STA. 13+52.25
 669.61' NORTH OF AND 1,082.00' EAST OF THE SE. CORNER OF THE SW.1/4, SECTION 2, T.6N., R.21E.
 N=372,781.49
 E=2,540,091.10

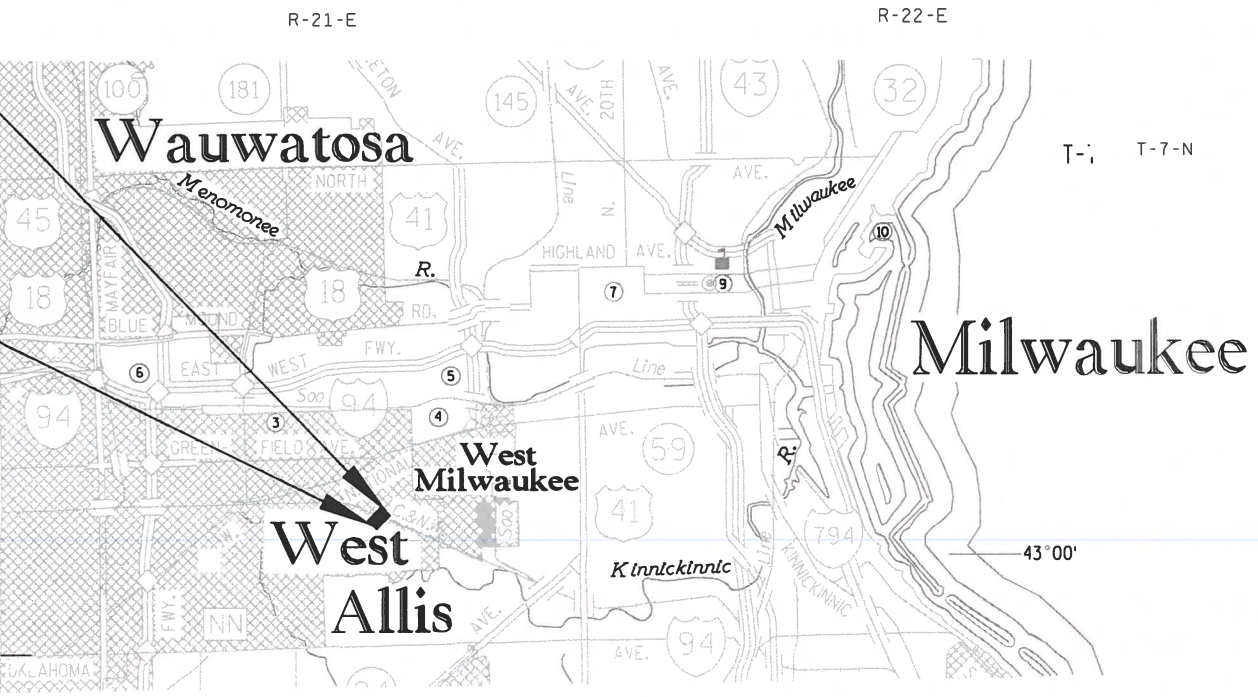

NOTES:

COORDINATES SHOWN ON THIS PLAT ARE ORIENTED TO THE WISCONSIN STATE PLANE COORDINATE SYSTEM, SOUTH ZONE, NAD27. ALL PLAT DISTANCES ARE GROUND LENGTH AND MAY BE CONVERTED TO GRID LENGTH BY MULTIPLYING THE DISTANCE BY THE GRID FACTOR PROVIDED ON THE DETAIL SHEETS.

ALL NEW RIGHT OF WAY MONUMENTS WILL BE TYPE 2 MONUMENTS AND WILL BE PLACED PRIOR TO THE COMPLETION OF THE PROJECT. NEW RIGHT OF WAY MONUMENTATION THAT FALLS ON CONCRETE SURFACES WILL BE MONUMENTED BY A CHISELED CROSS ON 5' OFFSETS.

RIGHT OF WAY BOUNDARIES ARE DEFINED WITH COURSES OF THE PERIMETER OF THE HIGHWAY LANDS REFERENCED TO THE U.S. PUBLIC LAND SURVEY OR OTHER SURVEYS OF PUBLIC RECORD.

A TEMPORARY LIMITED EASEMENT (TLE) IS A RIGHT FOR CONSTRUCTION PURPOSES, AS DEFINED HEREIN, INCLUDING THE RIGHT TO OPERATE THE NECESSARY EQUIPMENT THEREON AND THE RIGHT OF INGRESS AND EGRESS, AS LONG AS REQUIRED FOR SUCH PUBLIC PURPOSE, INCLUDING THE RIGHT TO PRESERVE, PROTECT, REMOVE, OR PLANT THEREON ANY VEGETATION THAT HIGHWAY AUTHORITIES DEEM NECESSARY OR DESIRABLE. ALL TLE'S EXPIRE AT THE COMPLETION OF THE CONSTRUCTION PROJECT FOR WHICH THIS INSTRUMENT IS GIVEN.

PROPERTY LINES SHOWN ON THIS PLAT ARE DRAWN FOR DATA DERIVED FROM MAPS AND DOCUMENTS OF PUBLIC RECORD AND/OR EXISTING OCCUPATIONAL LINES. THIS PLAT MAY NOT BE A TRUE REPRESENTATION OF EXISTING PROPERTY LINES, EXCLUDING RIGHT-OF-WAY LINES, AND SHOULD NOT BE USED AS A SUBSTITUTE FOR AN ACCURATE FIELD SURVEY.



TOTAL NET LENGTH OF CENTERLINE = 0.029 MI.

ORIGINAL PLAT PREPARED BY

GRāEF

CARLA J. ROLLINS
 S-3207
 SHEBOYGAN, WI

LAND SURVEYOR

6/22/2023 *Carla J. Rollins*
 (Date) (Signature)

REVISION DATE	CITY OF WEST ALLIS
APPROVED FOR THE CITY	<i>Jaci Angler</i> (Signature)
DATE: 9/25/23	

SCHEDULE OF LANDS & INTERESTS REQUIRED

OWNER'S NAMES ARE SHOWN FOR REFERENCE PURPOSES ONLY AND ARE SUBJECT TO CHANGE PRIOR TO THE TRANSFER OF LAND INTERESTS TO THE DEPARTMENT.

PARCEL NUMBER	SHEET NUMBER	OWNER	INTEREST REQUIRED	TOTAL ACRES	NEW	EXISTING	TOTAL	REMAINING ACRES	TEMP. ACRES	PERM. ACRES	PARCEL NUMBER
1	4.04	MICHAEL ROUBIK	TLE	0.290	0.000	0.000	0.000	0.290	0.0005 (23 SF)	0.000	1
2	4.04	Milwaukee and Madison Railway Company, Chicago and North Western Railway Company, Chicago and Northwestern Transportation Company and Union Pacific Railroad Company	TLE	VAST	0.000	0.000	0.000	VAST	0.066	0.000	2
50	4.04	AT&T Wisconsin	TCE								
52	4.04	Sprint Communications Company	TCE								

4

4

REVISION DATE	DATE 06/21/2023	SCALE, FEET 0 N/A	HWY: S 55TH STREET	R/W PROJECT NUMBER 2525-03-03 (B)	PLAT SHEET 4.02
			COUNTY: MILWAUKEE	CONSTRUCTION PROJECT NUMBER 2525-03-73	PS&E SHEET

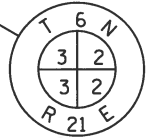

FOUND CONCRETE
MONUMENT
W/BRASS CAP
N=374,695.12
E=2,538,486.48

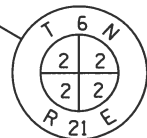

FOUND CONCRETE
MONUMENT
W/BRASS CAP
N=374,756.67
E=2,541,130.08

GN



SW-SE
SEC 2-6-21

FOUND INK CROSS
N=372,054.62
E=2,538,530.00

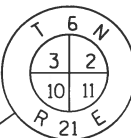

FOUND BRASS CAP
IN PAVEMENT
N=372,111.89
E=2,541,172.86

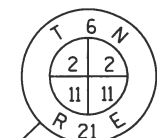

CITY

SW-SW
SEC 2-6-21

SE-SW
SEC 2-6-21

SECTION LINE

1/4 SECTION LINE

SIXTEENTH LINE

S 55TH STREET

S 54TH STREET

S 56TH STREET

W MOBILE STREET

OF

W MOBILE STREET

W GRANT STREET

END RELOCATION ORDER
STA. 15+03.23
N=372,932.44
E=2,540,088.54

BEGIN RELOCATION ORDER
STA. 13+52.25
N=372,781.49
E=2,540,091.10

WEST ALLIS

SECTION LINE

REVISION DATE

DATE 06/21/2023

SCALE, FEET

0 50 100

HWY: S 55TH STREET

R/W PROJECT NUMBER 2525-03-03 (B)

PLAT SHEET 4.03

GRID FACTOR 0.99992401

COUNTY: MILWAUKEE

CONSTRUCTION PROJECT NUMBER 2525-03-73

PS&E SHEET

E

HIGHWAY	BASIS OF EXISTING R/W	WIDTH
S. 55TH STREET	ASSESSOR'S PLAT NO. 272 DOC. 4184285 MCGEOCH MEADOWS MCGEOCH'S LINCOLN AVENUE ADDITION	60' VARIES 60' 60'
W. MOBILE STREET	ASSESSOR'S PLAT NO. 272 MCGEOCH MEADOWS MCGEOCH'S LINCOLN AVENUE ADDITION	40' 40' 40'
W. GRANT STREET	MCGEOCH'S LINCOLN AVENUE ADDITION	60'
UNION PACIFIC RAILROAD	DOCS. 30133, 31178, 31182, 31190, 31193, 31196, 31250, 21542, ASSESSOR'S PLAT NO. 272, MCGEOCH MEADOWS, MCGEOCH'S LINCOLN AVENUE ADDITION	100'

UTILITY NO.	OWNER	WIDTH	DOCUMENT NO.	PARCEL
50	AT&T WISCONSIN	BLANKET EASEMENT 10'	9803337 3046563	2 2
52	SPRING COMMUNICATIONS COMPANY	BLANKET EASEMENT BLANKET EASEMENT	3669795 3841495	2 1

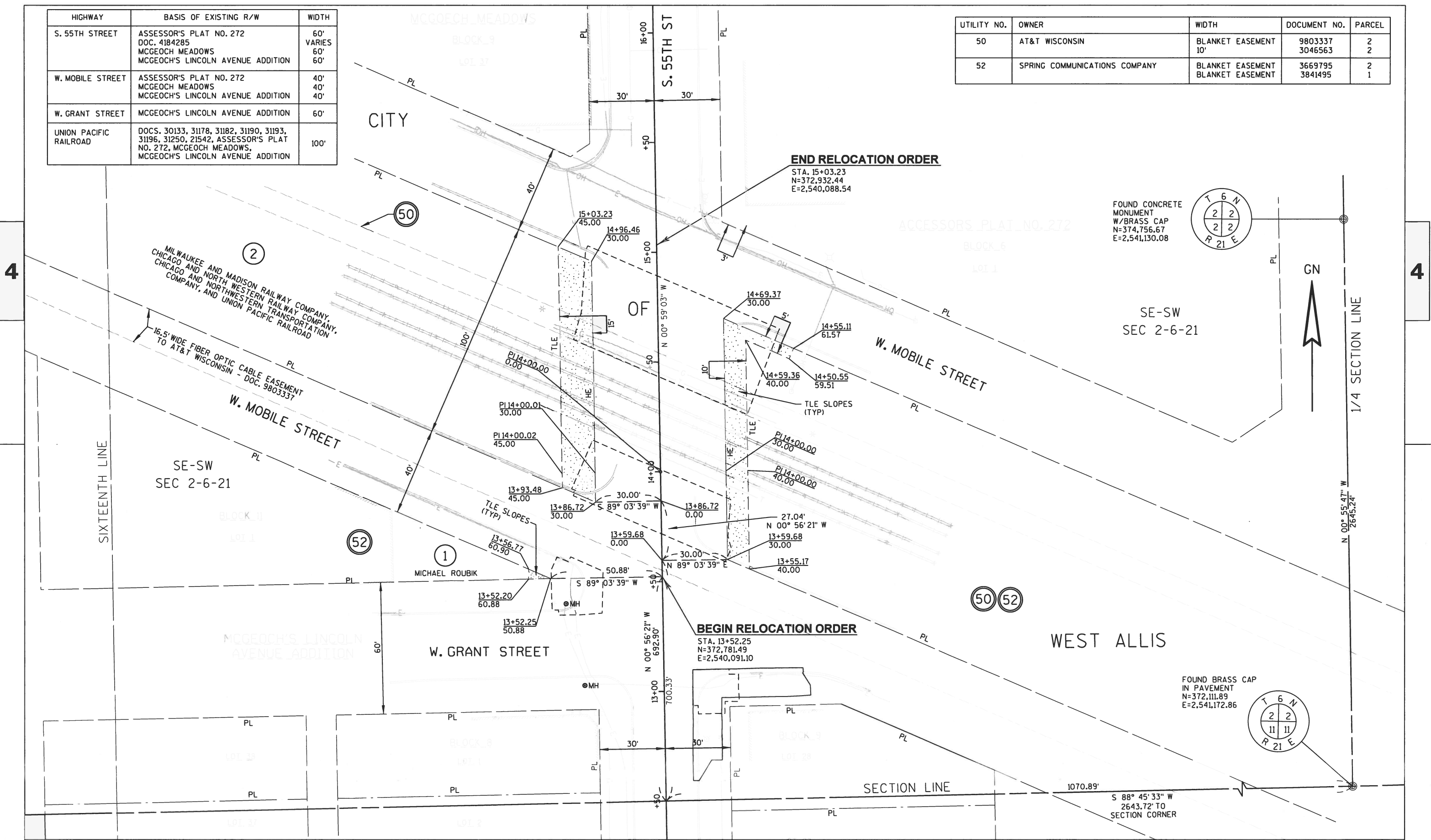

REVISION DATE	DATE: 06/21/2023	SCALE, FEET 0 20 40	HWY: W. BELOIT ROAD	R/W PROJECT NUMBER: 2525-03-03 (B)	PLAT SHEET 4.04
	GRID FACTOR 0.99992401		COUNTY: MILWAUKEE	CONSTRUCTION PROJECT NUMBER: 2525-03-73	PS&E SHEET