



9898 W. Blue Mound Road  
Wauwatosa, WI 53226-4319

office 262-784-5666  
fax 262-784-5599

web cvmic.com

April 26, 2018

Jenna Merten  
City of West Allis City Attorney Office  
7525 W. Greenfield Avenue  
West Allis, WI 53214

RE: Member: City of Brookfield  
Date of Loss: 12/18/2017  
Claim #: APD061350

Dear Jenna:

Enclosed for your convenience, please find a copy of the police report and our subrogation papers regarding the above matter.

This is an accident that occurred when Officer David Madden failed to yield the right of way to a City of Brookfield police vehicle.

As a result of this accident, total damages were \$5,990.30.

In accordance with State Statute 893.80, we are making a formal demand of \$5,990.30.

If you have any questions, please feel free to give me a call.

Sincerely yours,

Tom Mann  
Director of Liability and APD Claims

TM:djr  
Enc.

J9L00LHJQ8  
173523135

Wisconsin Motor Vehicle  
Crash Report

MILWAUKEE POLICE DEPARTMENT  
749 WEST STATE STREET  
MILWAUKEE, WI 53201  
(414) 933-4444

82PH10076J

Document Number Override		Primary Crash Document #		Agency Crash Number <b>DISTRICT 3</b>		Investigating Officer/Deputy <b>JIMMY CASTILLO</b>	
Crash Date <b>12/18/2017</b>		Crash Time <b>10:24 PM</b>		Date Arrived <b>12/18/2017</b>		Time Arrived <b>10:35 PM</b>	
Date Notified <b>12/18/2017</b>		Time Notified <b>10:26 PM</b>		Total Units <b>02</b>		Total Injured <b>00</b>	Total Killed <b>00</b>
<input checked="" type="checkbox"/> On Emergency	<input type="checkbox"/> Hit and Run	<input type="checkbox"/> Lane Closure	<input type="checkbox"/> Work Zone	<input type="checkbox"/> Trailer or Towed			
<input type="checkbox"/> Government Property		<input type="checkbox"/> Active School Zone		School Bus Related <b>No</b>		Tags <b>SQUAD ACCIDENT</b>	
<input type="checkbox"/> Reportable		Crash Type <b>DT4000 (Standard Crash)</b>		<input type="checkbox"/> Amended		<input type="checkbox"/> Secondary Crash	

**Description**

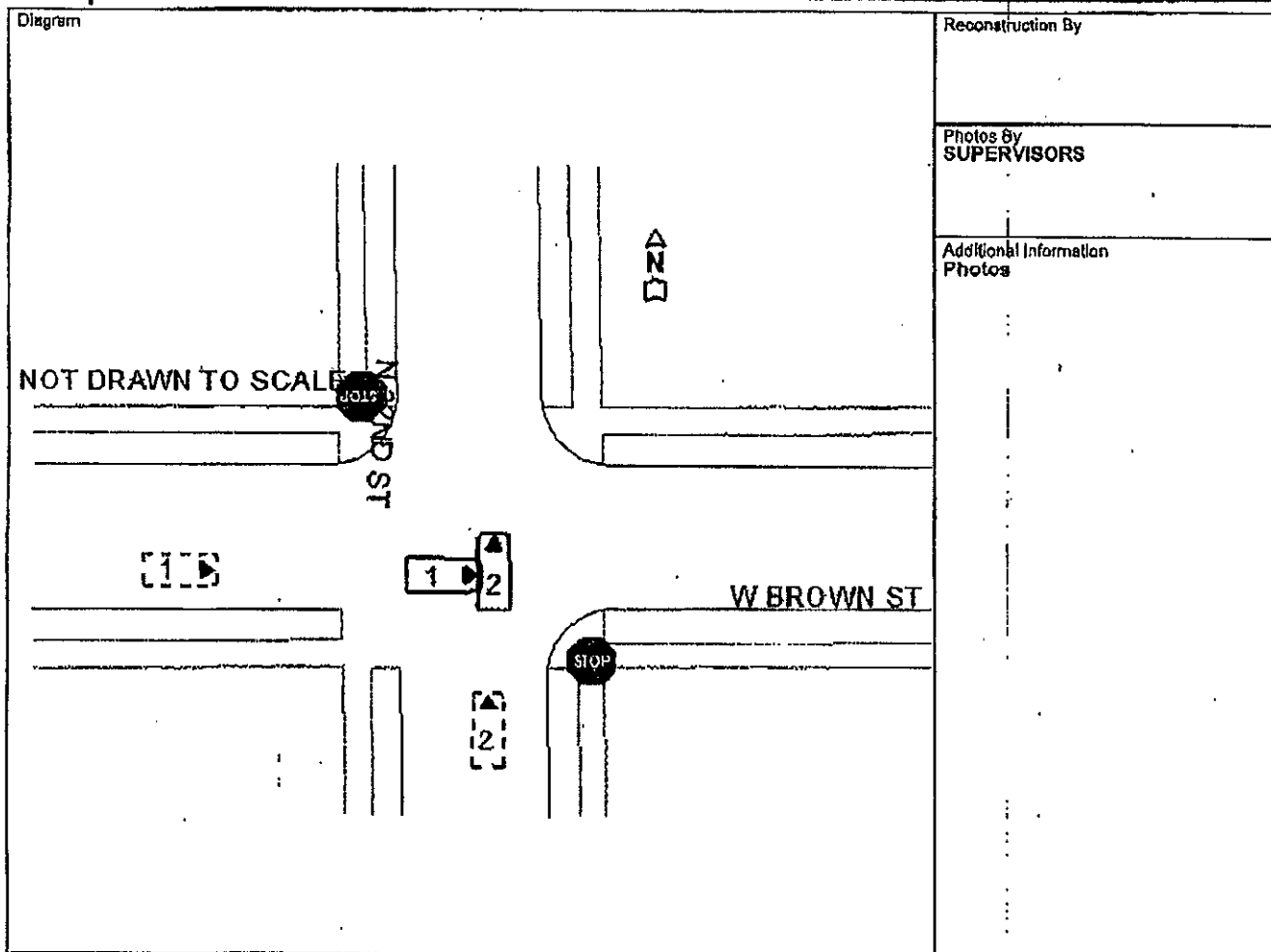

Narrative: I, a sworn law enforcement officer, agree that I have not added any CJIS data in this report.  
UNIT 1 TRAVELING EASTBOUND ON W. BROWN STREET APPROACHING N 32ND ST. UNIT 2 TRAVELING NORTHBOUND ON N. 32ND ST APPROACHING W BROWN ST, BOTH UNITS ENTERED THE INTERSECTION AT THE SAME TIME AND UNIT 1 STRUCK UNIT 2

**Location**

INTERSECTION ON N 32ND ST AT W BROWN ST IN THE CITY OF MILWAUKEE IN MILWAUKEE COUNTY	Latitude <b>43.0564223</b>	Longitude <b>-87.953988888</b>
	X Coordinate <b>422312.875</b>	Y Coordinate <b>4767622</b>
	Structure Type <b>No Structure</b>	

J9L00LHJQ8  
173523135

Wisconsin Motor Vehicle  
Crash Report

MILWAUKEE POLICE DEPARTMENT  
749 WEST STATE STREET  
MILWAUKEE, WI 53201  
(414) 833-4444

Crash Scene

First Harmful Event Motor Veh In Transport		First Harmful Event Location On Roadway	
Manner of Collision 08-Front To Side		Light Condition Dark/Lighted	
Road Surface Condition(s) Dry		Roadway Factor(s)  None	
Environment Factor(s) None			
Weather Condition(s) Clear			
Animal Type		Relation To Trafficway Trafficway - On Road	
Crash Classification - Location Public Property		Crash Classification - Jurisdiction No Special Jurisdiction	
Tribal Land		Access Control No Control	Special Study
Within Interchange Area NO	Junction Location Intersection	Intersection Type Four-Way Intersection	

Unit Summary

01	Unit Status On Emergency		Vehicle Operating As Classification D CLASS		Unit Type Automobile	
	Vehicle Type (Sport) Utility Vehicle		Operating As Endorsements			
Total Occs 2		Train/Bus # Injured	Total # Citations Issued 0	Total Trailers 0	Total HazMat Types 0	
Insurance? YES		Direction Of Travel Eastbound	<input type="checkbox"/> Pre-Crash Tire Mark	Speed Limit 25	Total Lanes 1	
UNIT	Most Harmful Event: Collision With Motor Veh In Transport		Special Function Police		Emergency Motor Vehicle Use Emergency Operation, Emergency War	
	Traffic Way Two-Way, Not Divided		Traffic Control Stop Sign		Traffic Control Inoperative/Missing NO	
	Surface Type Blacktop (Bituminous)		Road Curvature Straight		Road Grade Level	
Truck Bus or HazMat No			Reporting Threshold No			

01	Vehicle			
	License Plate Number 237	Plate Type MUN - Municipal	St WI	Country of Issuance UNITED STATES
UNIT	Vehicle Identification Number 1GNLC2E03DR307972	Make CHEVROLET	Year 2013	Model TAHOE
	Color BLK - Black	Body Style 4D - 4DR		Bus Use Not A Bus
	Initial Contact Point 12-Front	Vehicle Damage 12-Front		
01	Extent Of Damage Minor Damage	Vehicle Removed By OPERATOR		
	Towed Due To Damage Not Towed	Vehicle Factors		
	What Driver Was Doing Going Straight	Not Applicable		
	Driver Prior Action Other	Not Applicable		

Driver Actions

J9L00LHJQ8  
173523135

# Wisconsin Motor Vehicle Crash Report

MILWAUKEE POLICE DEPARTMENT  
749 WEST STATE STREET  
MILWAUKEE, WI 53201  
(414) 933-4444

UNIT	No Contributing Action	
	Driver Distractions Not Distracted	
01	Government CITY OF BROOKFIELD (262) 787-3702	
	Address 2100 N CALHOUN RD BROOKFIELD, WI 53005 , US	
	Event Motor Veh In Transport	
	Event	
	Event	
UNIT	Insurance Company SELF-INSURED	
	Government CITY OF BROOKFIELD	

J9L00LHJQ8  
173523135

Wisconsin Motor Vehicle  
Crash Report

MILWAUKEE POLICE DEPARTMENT  
749 WEST STATE STREET  
MILWAUKEE, WI 53201  
(414) 933-4444

UNIT INDIVIDUAL	Driver ADAM J BEHNKE (262) 787-3702		Citations Issued 0	Sex Male
	Address 2100 N CALHOUN RD BROOKFIELD, WI 53005, US		Date of Birth 01/21/1981	Race WHITE
UNIT 01	On Duty Crash Police		Safety Equipment	
	Seat Position 1--Front Seat-Left Side (Driver/Motorcycle/Bicycl		Shoulder & Lap Belt	
	Helmet Use		Helmet Compliance	
	Eye Protection		Tint Compliance	
UNIT INDIVIDUAL	Injury Severity No Apparent Injury.		Airbag Non Deployed	
	Ejected Not Ejected		Ejection Path Not Ejected/Not Applicable	Trapped/Extricated Not Trapped
	Medical Transport Not Transported		EMS Agency Identifier	EMS Run #
	Hospital		Date of Death	Time of Death
UNIT 01	Striking Unit #		Prior Action	Location
	Action		To/From School	
	Action Other			
UNIT INDIVIDUAL	<input type="checkbox"/> Suspected Alcohol Use		<input type="checkbox"/> Suspected Drug Use	
	Alcohol Test Given Test Not Given		Alcohol Test Type	Alcohol Test Results
	Drug Test Given Test Not Given		Drug Test Type	Drug Test Results
	Drug Type			
Individual Condition Appeared Normal				

J9L00LHJQ8  
173523135

### Wisconsin Motor Vehicle Crash Report

MILWAUKEE POLICE DEPARTMENT  
749 WEST STATE STREET  
MILWAUKEE, WI 53201  
(414) 933-4444

UNIT	Passenger <b>MAX E FAULSTICH</b> (262) 787-3702		Citations Issued 0		Sex Male	
	Address 2100 N CALHOUN RD BROOKFIELD, WI 53006 , US		Date of Birth 11/18/1974		Race WHITE	
01	On-Duty Crash Police		Safety Equipment Shoulder & Lap Belt			
	Seat Position 2--Front Seat-Middle		Helmet Compliance			
	Helmet Use		Tint Compliance			
	Eye Protection		Airbag Non Deployed			
	Injury Severity No Apparent Injury		Ejected Not Ejected			
UNIT	Ejected Not Ejected		Ejection Path Not Ejected/Not Applicable		Trapped/Extricated Not Trapped	
	Medical Transport Not Transported		EMS Agency Identifier		EMS Run #	
	Hospital		Date of Death		Time of Death	
01	Striking Unit #		Prior Action		Location	
	Action		Ta/From School			
UNIT	Action Other		<input type="checkbox"/> Suspected Alcohol Use <input type="checkbox"/> Suspected Drug Use			
	Alcohol Test Given Test Not Given		Alcohol Test Type		Alcohol Test Results	
Drug Test Given Test Not Given		Drug Test Type		Drug Test Results		
Drug Type		Individual Condition Appeared Normal				

J91L00LHJQ8  
173523135

Wisconsin Motor Vehicle  
Crash Report

MILWAUKEE POLICE DEPARTMENT  
749 WEST STATE STREET  
MILWAUKEE, WI 53201  
(414) 933-4444

Unit Summary

02	Unit Status On Emergency	Vehicle Operating As Classification D CLASS		Unit Type Automobile	
	Vehicle Type Police Emergency	Operating As Endorsements			
UNIT	Total Occa 1	Train/Bus # Injured	Total # Citations Issued 0	Total Trailers 0	Total HazMat Types 0
	Insurance? YES	Direction Of Travel Northbound	<input type="checkbox"/> Pre Crash/Tire Mark	Speed Limit 25	Total Lanes 1
	Most Harmful Event: Collision With Motor Veh In Transport		Special Function Police	Emergency Motor Vehicle Use Emergency Operation, Emergency War	
	Traffic Way Two-Way, Not Divided		Traffic Control Stop Sign	Traffic Control Inoperative/Missing NO	
	Surface Type Blacktop (Bituminous)		Road Curvature Straight	Road Grade Level	
	Truck Bus or HazMat No			Reporting Threshold No	

Vehicle

02	License Plate Number 6533886	Plate Type AUT - Automobile	St IL	Country of Issuance UNITED STATES
	Vehicle Identification Number 2G1WF55EX10175644	Make CHEVROLET	Year 2001	Model IMPALA
UNIT	Color BLU - Blue	Body Style 4D - 4DR	Bus Use Not A Bus	
	Initial Contact Point 8--Left Side Rear	Vehicle Damage 8--Left Side Rear, 9--Left Side Middle		
	Extent Of Damage Minor Damage			
02	Towed Due To Damage Towed Due To Disabling Damage	Vehicle Removed By OWNER		
	What Driver Was Doing Going Straight	Vehicle Factors Not Applicable		
UNIT	Driver Prior Action Other			
	Driver Actions No Contributing Action			
02	Driver Distractions Not Distracted			
	Vehicle Owner			
02	Government CITY OF WEST ALLIS (414) 302-8000	Address 1131 W LINCOLN AVE WEST ALLIS, WI 53227 , US		
	Sequence Of Events			
02	Event Motor Veh In Transport			

J9L00LHJQ8  
173523135

# Wisconsin Motor Vehicle Crash Report

MILWAUKEE POLICE DEPARTMENT  
749 WEST STATE STREET  
MILWAUKEE, WI 53201  
(414) 933-4444

UNIT	Event	
	Event	
	Event	
	POLYMER	
	Insurance Company SELF-INSURED	Government CITY OF WEST ALLIS



J9L00LHJQ8  
173523135

Wisconsin Motor Vehicle  
Crash Report

MILWAUKEE POLICE DEPARTMENT  
749 WEST STATE STREET  
MILWAUKEE, WI 53201  
(414) 933-4444

UNIT	INDIVIDUAL	Driver <b>DAVID J MADDEN</b> (414) 302-8000		Citations Issued <b>0</b>	Sex <b>Male</b>	
		Address <b>11301 W LINCON AVE</b> <b>WEST ALLIS, WI 53227 , US</b>		Date of Birth <b>09/20/1967</b>	Race <b>WHITE</b>	
		Driver License Number <b>M3601706754007</b> State: Wisconsin Country: UNITED STATES				
02	INDIVIDUAL	On Duty Crash Police		Safety Equipment		
		Seat Position <b>1-Front Seat-Left Side (Driver/Motorcycle/Bicycl</b>		<b>Shoulder &amp; Lap Belt</b>		
		Helmet Use		Helmet Compliance		
		Eye Protection		Tint Compliance		
UNIT	INDIVIDUAL	Injury Severity <b>No Apparent Injury</b>		Airbag <b>Non Deployed</b>		
		Ejected <b>Not Ejected</b>		Ejection Path <b>Not Ejected/Not Applicable</b>	Trapped/Extricated <b>Not Trapped</b>	
		Medical Transport <b>Not Transported</b>		EMS Agency Identifier	EMS Run #	
		Hospital		Date of Death	Time of Death	
		Striking Unit #		Prior Action	Location	To/From School
02	INDIVIDUAL	Action				
		Action Other				
UNIT	INDIVIDUAL	<input type="checkbox"/> Suspected Alcohol Use		<input type="checkbox"/> Suspected Drug Use		
		Alcohol Test Given <b>Test Not Given</b>		Alcohol Test Type	Alcohol Test Results	
		Drug Test Given <b>Test Not Given</b>		Drug Test Type	Drug Test Results	
		Drug Type				
		Individual Condition <b>Appeared Normal</b>				

Vehicle Info	VIN	Color Ext. / Int.	License (St.)	Miles In / Out
2013 Chevrolet Tahoe LS ,Point of Impact - Front	1GNLC2E03DR307972	Black / Black	237 (WI)	82765 / 0

Owner	Repair Facility	Insurance Company	Estimators
City of Brookfield Police 2100 Calhoun WI 53005	Don's Auto Body 2201 S. 116th St. West Allis, WI 53227 Business #: (414) 541-5155	City & Villages Mutual Insurance 9898 W. Bluemound Road Wauwatosa, WI 53228	Terry Burns

**Other Info**  
 Claim #: BR121817  
 Loss Date: 12/18/2017  
 Deductible: 1000.00

Description	Part #	Price	Qty	Labor
<b>FRONT BUMPER</b>				
Replace FRT BUMPER COVER	A GM1000817PP	\$368.00	1	Included, 2.9hrs. Paint panel , 1.2hrs. Clearcoat
Overhaul FRT BUMPER COVER ASSY				2.8 hrs. Body
Replace FRT BUMPER COVER SUPPORT R&I FRT BUMPER COVER	A GM1070246C	\$44.00	1	Included
Replace L FRT BUMPER BRACKET	A GM1032111	\$22.00	1	0.1 hrs. Body
Replace R FRT BUMPER BRACKET	A GM1033111	\$21.00	1	0.1 hrs. Body
Replace FRT LWR BUMPER BRACKET	A GM1065114C	\$38.00	1	0.3 hrs. Body
<b>GRILLE</b>				
Replace UPR GRILLE BRACKET	A GM1207103	\$41.00	1	0.8 hrs. Body
Replace UPR GRILLE Jantz Yard 4 (800) 554-4770. 85.00 + 25%	L *LKQ*	\$106.25	1	0.2 hrs. Body
Replace LWR GRILLE Jantz Yard 4 (800) 554-4770 75.00 + 25%	L *LKQ*	\$93.75	1	0.2 hrs. Body
<b>FRONT LAMPS</b>				
Replace L FRT COMBINATION LAMP ASSEMBLY	A GM2502263C	\$134.00	1	0.4 hrs. Body
Check/Adjust HEADLAMPS				0.4 hrs. Body
Replace R FRT COMBINATION LAMP ASSEMBLY	A GM2503263C	\$134.00	1	0.4 hrs. Body
<b>HOOD</b>				
Replace HOOD PANEL New CAPA \$200.00 + 25% Morrison Auto (800) 866-2277	L *LKQ*	\$250.00	1	1.0 hrs. Body, 3.0hrs. Paint panel , 1.2hrs. Clearcoat
<b>COOLING</b>				
Replace COOLING RADIATOR SUPPORT R&R ADD TO R&R MECHANICAL COMPONENTS -M	20927279	\$685.25	1	6.3 hrs. Body, -2.3 hrs. Overlap Included
<b>TRANS OIL COOLER</b>				
Replace TRANS OIL COOLER -M	A GM4050103	\$161.00	1	0.6 hrs. Mechanical
<b>A/C /HEATER/VENTILATION</b>				
R&R EVACUATE & RECHARGE A/C -M				Included
<b>FRONT FENDER</b>				
Repair R FENDER PANEL	22977476			3.0 hrs. Body, 2.0hrs. Paint panel , 0.8hrs. Clearcoat
Repair L FENDER PANEL	22977475			2.0 hrs. Body, 2.0hrs. Paint panel , 0.8hrs. Clearcoat
<b>FRAME</b>				
Repair FRT FRAME ASSEMBLY -F	15790389			5.0 hrs. Frame
Repair FRAME SET UP				1.5 hrs. Frame

**FRONT DOOR**

Repair L FRT DOOR SHELL 22892591 0.5 hrs. Body  
 Touch up leading edge.

Replace SATINA PUSH GUARD WITH 4 STROBE ① \$811.25 1 2.0 hrs. Body  
 General Fire (414)475-0959  
 \$649.00 + 25%

Repair RIGHT SIREN BRACKET 1.0 hrs. Body, 0.5hrs. BaseCoat

Other FLEX ADDITIVE ① \$6.00 1

Other HAZARDOUS WASTE DISPOSAL ① \$3.00 1

Other CAR COVER ① \$5.00 1

Other RESTORE CORROSION PROTECTION ① \$10.00 1 0.3 hrs. Body

**Totals**

Type	Hours	Rate/hr	Total	Taxable
OEM Parts			\$685.25	
① LKQ Parts			\$450.00	
① Aftermarket Parts			\$963.00	
① Other Parts			\$835.25	
Body Labor	19.5	\$56.00	\$1,092.00	
Paint Labor	14.4	\$56.00	\$806.40	
Mechanical Labor	2.9	\$75.00	\$217.50	
Frame Labor	6.5	\$65.00	\$422.50	
Paint Supplies	14.4	\$36.00	\$518.40	
Nontaxable Amount			\$5,990.30	
Grand Total			\$5,990.30	
Less Deductible			(\$1,000.00)	
Net Total			\$4,990.30	

**Estimate Notes:**

FINAL

\*\*\*ALL SUPPLEMENTS TO THIS ESTIMATE MUST BE APPROVED / DISCUSSED PRIOR TO ADDITIONAL REPAIRS BY CALLING THE ESTIMATOR AT: 262-206-2644.

THIS ESTIMATE HAS BEEN PREPARED BASED ON THE POTENTIAL USE OF ONE OR MORE REPLACEMENT PARTS SUPPLIED BY A SOURCE OTHER THAN THE ORIGINAL EQUIPMENT MANUFACTURER (OEM) OF YOUR MOTOR VEHICLE. WARRANTIES APPLICABLE TO THESE REPLACEMENT PARTS ARE PROVIDED BY THE MANUFACTURER OR DISTRIBUTOR OF THE REPLACEMENT PARTS RATHER THAN THE MANUFACTURER OF THE MOTOR VEHICLE.

**Estimate Pictures**

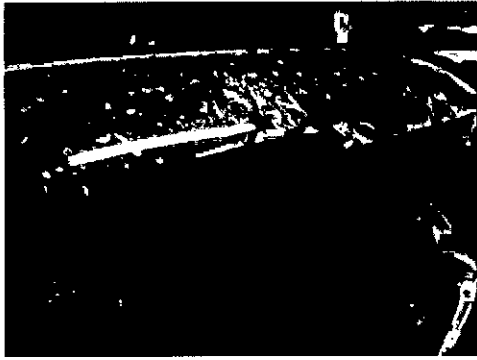
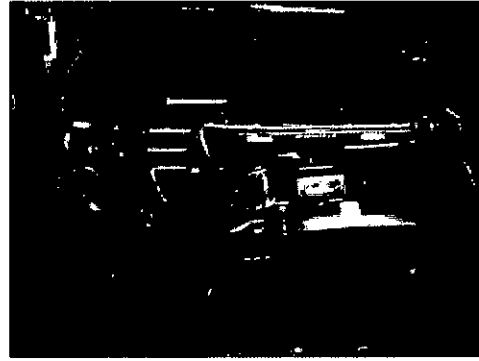
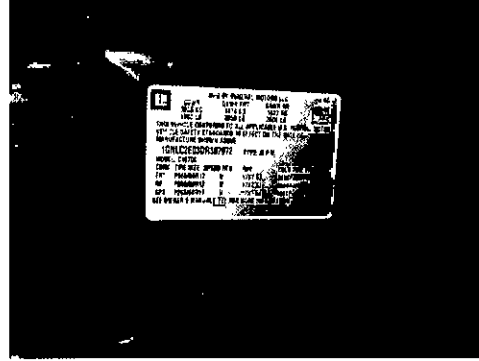
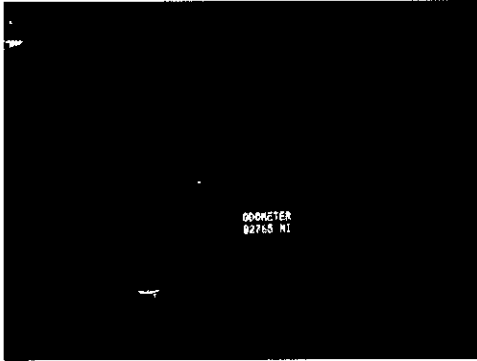

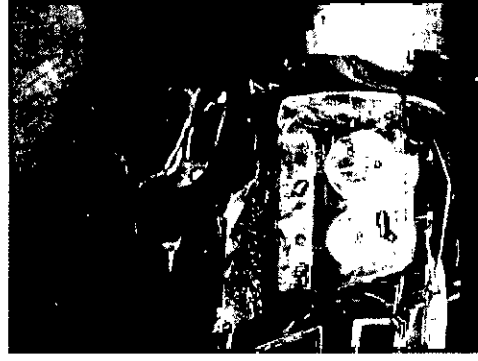
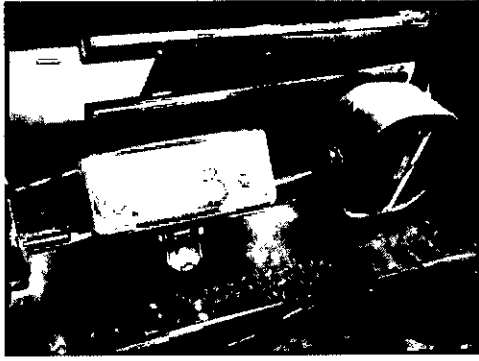
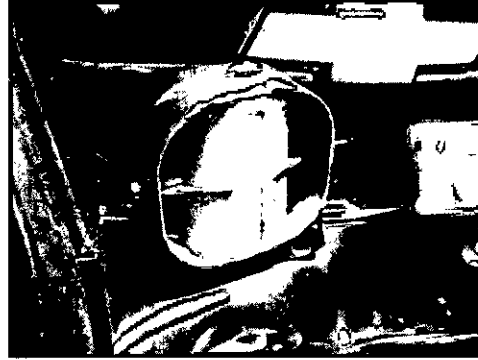
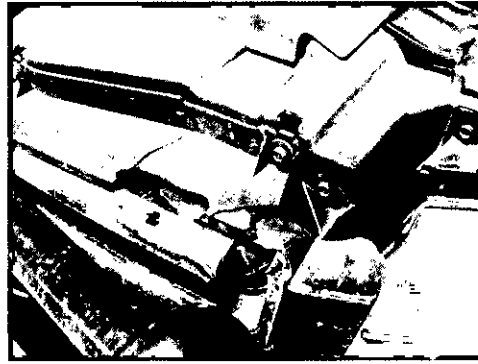

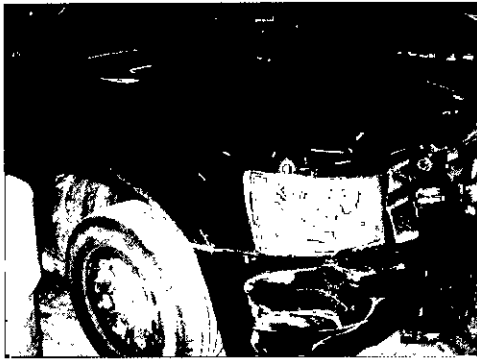
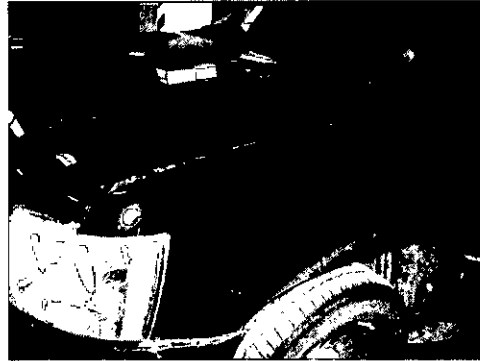
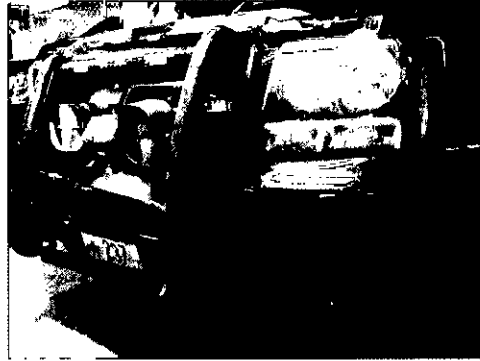
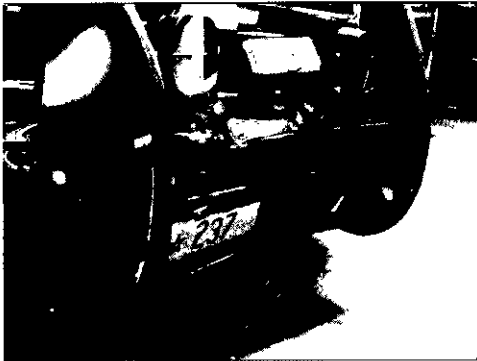



After Teardown

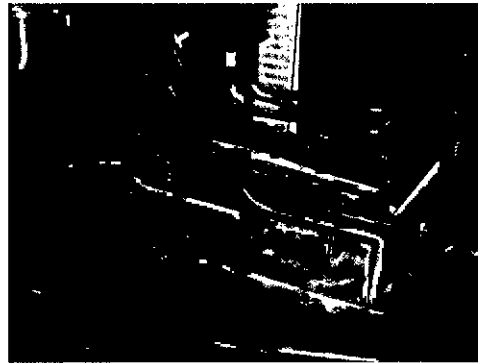

After Teardown

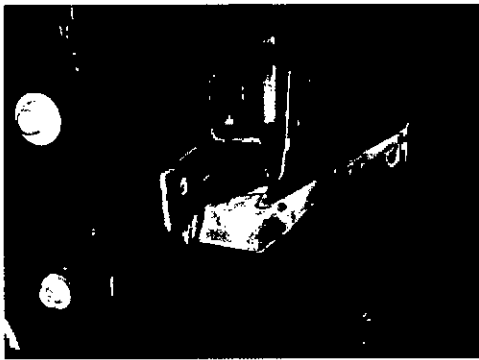

After Teardown

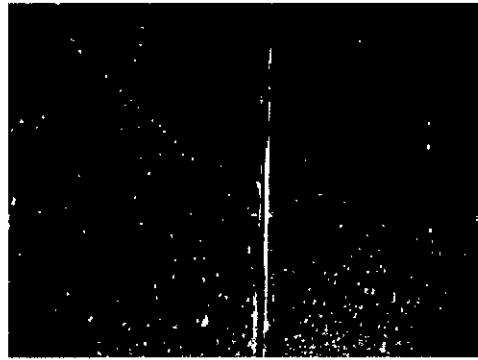

After Teardown

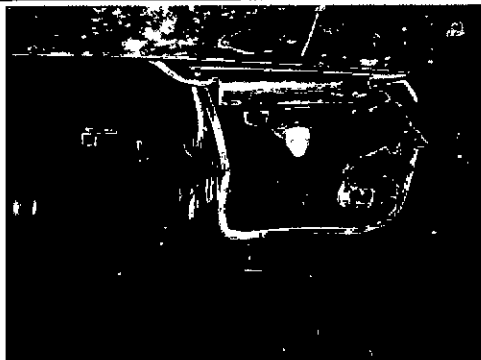

After Teardown