

10.



City of West Allis Matter Summary

7525 W. Greenfield Ave.
West Allis, WI 53214

File Number	Title	Status
-------------	-------	--------

R-2009-0207 Resolution Introduced

*corrected 10-1-09 by ms
11
per
May w
Devine.*

Resolution amending previously approved Relocation Order dated November 1, 2008, Pursuant to Secs. 62.22 and 32.05(1) of the Wisconsin Statutes, for the Laying Out, Relocation and Improvement of S. 60th Street (West Lincoln Avenue to the North Corporate Limits) and W. Greenfield Avenue (South 60 Street to South 62 Street).

Introduced: 9/15/2009

Controlling Body: Public Works Committee

Sponsor(s): Public Works Committee

COMMITTEE RECOMMENDATION

Adopt

ACTION DATE:	MOVER	SECONDER		AYE	NO	PRESENT	EXCUSED
<u>9/15/2009</u>			Barczak	✓			
		✓	Czaplewski	✓			
			Kopplin				
			Lajsic				
			Narlock				
		✓	Reinke	✓			
			Roadt	✓			
			Sengstock				
		Vitale					
		Weigel		✓			
		TOTAL		4			

SIGNATURE OF COMMITTEE MEMBER

Chair
Chair

Vice-Chair

Member

COMMON COUNCIL ACTION

ADOPT

ACTION DATE:	MOVER	SECONDER		AYE	NO	PRESENT	EXCUSED
<u>SEP 15 2009</u>	✓		Barczak	✓			
			Czaplewski	✓			
			Kopplin	✓			
			Lajsic	✓			
		✓	Narlock	✓			
			Reinke	✓			
			Roadt	✓			
			Sengstock	✓			✓
		Vitale	✓				
		Weigel	✓				
		TOTAL		9			1



City of West Allis

7525 W. Greenfield Ave
West Allis, WI 53214

Resolution

File Number: R-2009-0207

Final Action:

Sponsor(s): Public Works Committee

SEP 15 2009

*corrected 10-1-09
by ms per
mayor
Denine*

Resolution amending previously approved Relocation Order dated November 1, 2008, Pursuant to Secs. 62.22 and 32.05(1) of the Wisconsin Statutes, for the Laying Out, Relocation and Improvement of S. 60th Street (West Lincoln Avenue to the North Corporate Limits) and W. Greenfield Avenue (South 60 Street to South 62 Street).

WHEREAS, the previously approved Relocation Order was adopted by Resolution R-2008-0209 on November 5, 2008; and,

WHEREAS, the Relocation Order and Right of Way Plat have been updated to incorporate changes in ownership to various properties; and

WHEREAS, it is necessary and in the public interest that South 60th Street between West Lincoln Avenue and the North Corporate Limits and West Greenfield Avenue between South 60 Street and South 62 Street, be laid out, relocated and improved (the "Project"); and,

WHEREAS, this Resolution constitutes a Relocation Order in accordance with Sec. 32.05(1) of the Wisconsin Statutes for the purpose of the Project and is also a determination of necessity for that Project, in accordance with Secs. 62.22 and 32.07(2) of the Wisconsin Statutes.

NOW, THEREFORE, BE IT RESOLVED by the Common Council of the City of West Allis as follows:

1. That the Relocation Order for the Project, a copy of which Relocation Order is attached hereto as Exhibit "A" and made a part hereof, be and the same is hereby approved.
2. That the Mayor and City Administrative Officer, Clerk/Treasurer are hereby authorized and directed to execute and deliver the aforesaid Relocation Order on behalf of the City.
3. That a certified copy of this Resolution be filed with the Milwaukee County Clerk within twenty (20) days of its adoption and final approval.

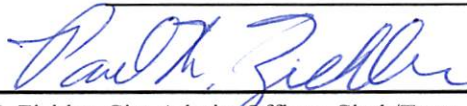
ADOPTED SEP 15 2009

Paul M. Ziehler, City Admin. Officer, Clerk/Treas.

APPROVED 9/22/09

Dan Devine, Mayor

RELOCATION ORDER

RE3006 LPA-8/97

Project 2415-06-00	Name of Road S. 60 th Street	Highway	County Milwaukee
Right of Way Plat Date 9-10-09	Plat Sheet Numbers 4.01-4.20	Date of Previously Approved Relocation Order 11-11-08	

Description of Termini of Project

SITE LOCATION

Beginning at a point 104.06 feet north of and 1.71 feet west of the Southeast corner of Section 3, T6N, R21E in the City of West Allis, Milwaukee County, Wisconsin and continuing northeasterly to a point 7.23 feet north of and 267.72 feet east of the East quarter corner of Section 35, T7N, R21E in the City of West Allis, Milwaukee County, Wisconsin as shown on the plat of right of way or a copy thereof marked:

S. 60th Street (W. Lincoln Avenue to North Corporate Limits), Milwaukee County.

To properly establish, lay out, widen, enlarge, extend, construct, reconstruct, improve, or maintain a portion of the roadway designated above, it is necessary to relocate or change and acquire certain lands or interests in lands as shown on the right of way plat for the above project.

To effect this change, pursuant to authority granted under Sections 62.22 and 32.05(1), Wisconsin Statutes, the City of West Allis orders that:

1. The said road is laid out and established to the lines and widths as shown on the plat.
2. The required lands or interests in lands as shown on the plat shall be acquired by the City of West Allis.
3. This order supersedes and amends any previous order issued by the the City of West Allis.

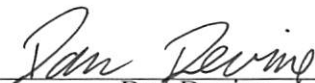

Dan Devine

9/22/09
(Date)

Mayor
(Title)



Paul M. Ziehler

9/24/09
(Date)

City Administrative Officer
City Clerk/Treasurer
(Title)

Exhibit "A"

RELOCATION ORDER

RE3006 LPA-8/97

Project 2415-06-00	Name of Road S. 60 th Street	Highway	County Milwaukee
Right of Way Plat Date 9-10-09	Plat Sheet Numbers 4.01-4.20	Date of Previously Approved Relocation Order 11-01-08	

Description of Termini of Project

SITE LOCATION

Beginning at a point 104.06 feet north of and 1.71 feet west of the Southeast corner of Section 3, T6N, R21E in the City of West Allis, Milwaukee County, Wisconsin and continuing northeasterly to a point 7.23 feet north of and 267.72 feet east of the East quarter corner of Section 35, T7N, R21E in the City of West Allis, Milwaukee County, Wisconsin as shown on the plat of right of way or a copy thereof marked:

S. 60th Street (W. Lincoln Avenue to North Corporate Limits), Milwaukee County.

To properly establish, lay out, widen, enlarge, extend, construct, reconstruct, improve, or maintain a portion of the roadway designated above, it is necessary to relocate or change and acquire certain lands or interests in lands as shown on the right of way plat for the above project.

To effect this change, pursuant to authority granted under Sections 62.22 and 32.05(1), Wisconsin Statutes, the City of West Allis orders that:

1. The said road is laid out and established to the lines and widths as shown on the plat.
2. The required lands or interests in lands as shown on the plat shall be acquired by the City of West Allis.
3. This order supersedes and amends any previous order issued by the the City of West Allis.

Dan Devine (Date)

Paul M. Ziehler (Date)

Mayor (Title)

City Administrative Officer
City Clerk/Treasurer (Title)

CONVENTIONAL SIGNS AND ABBREVIATIONS

AP	ACCESS RIGHTS	— — — — —
AC	ACRES	— — — — —
ACT	AND OTHERS	— — — — —
CL	CENTRAL	— — — — —
DOO	COGNATE	— — — — —
H-E	HIGHWAY EASEMENT	— — — — —
I	IMAGE	— — — — —
MON	MONUMENT	— — — — —
P	PAGE	— — — — —
PL	PROPERTY LINE	— — — — —
PL	PERMANENT LIMITED EASEMENT	— — — — —
REC	RECORDED AS	— — — — —
R-L	REFERENCE LINE	— — — — —
R	REEL	— — — — —
R/W	RIGHT-OF-WAY	— — — — —
SEC	SECTION	— — — — —
SVL	SECTION LINE	— — — — —
SO.FT.	SQUARE FEET	— — — — —
STA.	STATION	— — — — —
TL	TEMPORARY LIMITED EASEMENT	— — — — —
V	VOLUME	— — — — —
NO ACCESS	BY ACQUISITION	— — — — —
NO ACCESS	BY STATUTORY AUTHORITY	— — — — —
ACCES RESTRICTED	BY PREVIOUS PROJECT/CONTROL	— — — — —
UTILITIES	TELEPHONE, GAS, DISTRICT, CABLE TELEVISION, ETC.	— — — — —
LOT & TIE LINES		— — — — —
EXISTING CENTERLINE		— — — — —
CORPORATE LIMITS		— — — — —
EASEMENT LINE		— — — — —
PROPERTY LINE		— — — — —
EXISTING R/W LINE		— — — — —
PROPOSED R/W LINE		— — — — —
SIXTEENTH LINE		— — — — —
PROPOSED REFERENCE LINE		— — — — —
STATE COUNTY		— — — — —
OR OWN LINE		— — — — —
ACCESS RIGHTS		— — — — —
SECTION LINE		— — — — —
QUARTER LINE		— — — — —
SIXTEENTH LINE		— — — — —
PROPOSED REFERENCE LINE		— — — — —
PROPOSED R/W LINE		— — — — —
EXISTING R/W LINE		— — — — —
PROPERTY LINE		— — — — —
EASEMENT LINE		— — — — —
CORPORATE LIMITS		— — — — —
EXISTING CENTERLINE		— — — — —
LOT & TIE LINES		— — — — —
UTILITIES		— — — — —
TELEPHONE, GAS, DISTRICT, CABLE TELEVISION, ETC.		— — — — —
ACCES RESTRICTED		— — — — —
BY PREVIOUS PROJECT/CONTROL		— — — — —
NO ACCESS		— — — — —
BY ACQUISITION		— — — — —
NO ACCESS		— — — — —
BY STATUTORY AUTHORITY		— — — — —
CURVE DATA		— — — — —
LONG CURVE BEARING		— — — — —
LONG CURVE RADIUS		— — — — —
DEGREE OF CURVE		— — — — —
TEMPORARY LIMITED EASEMENT		— — — — —
PERMANENT LIMITED EASEMENT		— — — — —
PARTIAL NUMBER		— — — — —
STATION NUMBER		— — — — —
STATION NUMBER OF INTERSECTION		— — — — —
BUILDING		— — — — —
FOUND IRON PIPE/PIPE		— — — — —
STATION NUMBER		— — — — —
R/W MONUMENT		— — — — —
R/W STAKE		— — — — —
SECTION CORNER		— — — — —

NOTES

COORDINATES AND BEARINGS ON THIS PLAT ARE ORIENTED TO THE WISCONSIN STATE PLANE COORDINATE SYSTEM SOUTH ZONE, MAD 21. THE COORDINATES SHOWN ARE GROUND COORDINATES AND MAY BE CONVERTED TO GRID BY MULTIPLYING THE COORDINATES BY THE GRID FACTOR PROVIDED ON THE DETAIL SHEETS.

RIGHT-OF-WAY MONUMENTS WILL BE PLACED PRIOR TO THE COMPLETION OF THE PROJECT.

RIGHT-OF-WAY BOUNDARIES ARE DEFINED WITH COURSES OF THE LAND SURVEY SYSTEM OR OTHER SURVEYS OF PUBLIC RECORD.

EXISTING RIGHT OF WAY AND PROPERTY LINES SHOWN ON THIS PLAT ARE DRAWN FROM DATA DERIVED FROM MAPS AND DOCUMENTS OF PUBLIC RECORD AND/OR EXISTING PROPERTY LINES AND SHOULD NOT BE USED AS A SUBSTITUTE FOR AN ACCURATE FIELD SURVEY.

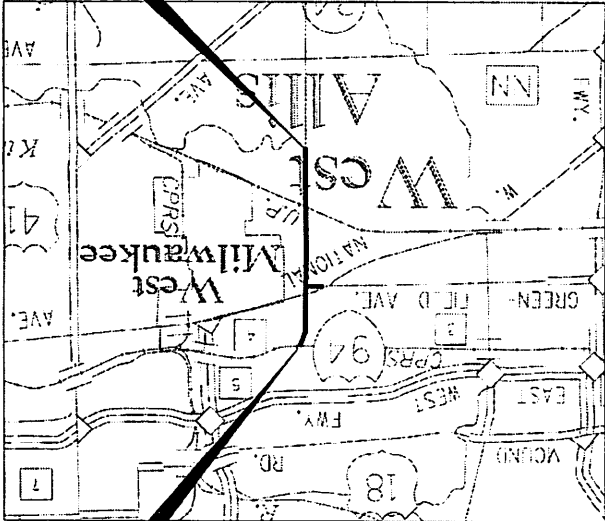

PROJECT 2415-06-20
 STA. 11+04.07
 N. = 372.158.71
 E. = 2.538.528.26
 104.06' N. OF AND 1.71' W. OF
 THE SE. CORNER OF SEC. 3, T. 6 N., R. 21 E.

PROJECT 2415-06-20
 STA. 87+77.54
 N. = 379.779.18
 E. = 2.538.602.27
 7.23' N. OF AND 267.12' E. OF
 THE EAST 1/4 CORNER OF SEC. 35, T. 7 N., R. 21 E.

REVISION DATE
 07-28-09 (NC)
 09-10-09 (NC)

ACCEPTED FOR THE
 CITY OF WEST ALLIS

ORIGINAL PLAT PREPARED BY
TN T.N. & Associates, Inc.
 Engineering and Science

10/5/09
 [Signature]

R/W PROJECT NUMBER		2415-06-20	
NUMBER SHEETS		4.01	20
PLAT OF RIGHT-OF-WAY REQUIRED FOR			
S. 60th STREET			
W. LINCOLN AVE TO NORTH CITY LIMITS			
MILWAUKEE COUNTY			
CONSTRUCTION PROJECT NUMBER			
2415-05-10			

SCHEDULE OF LANDS & INTERESTS REQUIRED

OWNER'S NAMES ARE SHOWN FOR REFERENCE PURPOSES ONLY AND ARE SUBJECT TO CHANGE PRIOR TO THE TRANSFER OF LAND INTERESTS TO THE DEPARTMENT

PARCEL NUMBER	SHEET NUMBER	OWNER (S)	INTEREST REQUIRED	R/W REQUIRED (S.F.)			TLE (S.F.)	PLE (S.F.)
				NEM	EXISTING	TOTAL		
1	4.05	TINA P. JANIK	TLE				300.0	
3	4.05	RICHARD L. LANNIGAN	TLE				195.0	
11	4.05	SCHOOL DISTRICT OF WEST ALLIS/WEST MILWAUKEE ET. AL.	TLE				140.0	
19	4.05	CHAD LEIPOLT	TLE				190.0	
21	4.06	JACKSON S. FONG & MARY X. FONG	TLE				150.0	
45	4.06	DAVID TRAWITZKI & KATHRYN TRAWITZKI	TLE				150.0	
47	4.06	JAMES R. TEICH	TLE				150.0	
49	4.06	ADAM J. MORTENSEN & RICARDA MATSON-MORTENSEN	TLE				150.0	
50	4.07	ERICH K. DOLL	TLE				185.0	
51	4.07	MARCO ZOCCOLI & PALMINO ZOCCOLI	FEE, TLE	90.0		90.0	210.0	
52 (2)	4.07	RONALD P. DANIELS	FEE, TLE	35.0		35.0	815.0	
53	4.07	JORGE AGUILAR & ALMA PANDELES	FEE, TLE	75.0		75.0	679.0	
54	4.07	WE ENERGIES	FEE, TLE	121.0		121.0	1168.0	
55	4.07	GILBERT BISKUPSKI & LINDA BISKUPSKI	FEE, TLE	51.0		51.0	499.0	
56	4.07	ELAINE JAROSZEWICZ	FEE, TLE	67.5		67.5	265.0	
57	4.07	STACY TILGHMAN	FEE, TLE	67.5		67.5	157.5	
58	4.07	MICHAEL A. BREWER	TLE				200.0	
59	4.07, 4.08	GENE A. WAGNER	TLE				1986.0	
62	4.08	JEFFREY A. DOROW	TLE				35.0	
63	4.08	COMMUNITY DEVELOPMENT AUTHORITY	FEE	3441.0		3441.0		
64	4.08	JOHN E. BUCHKOWSKI & MARY J. BUCHKOWSKI	TLE				865.0	
65	4.08	AB PETROLEUMS, LLC.	TLE				801.0	
66	4.08	DANIEL & EUGENIA RODRIGUEZ & MARY J. RODRIGUEZ	TLE				357.0	
67	4.08	1947, LLC.	TLE				483.0	
68	4.08, 4.09	KENTCO, INC.	TLE				1016.0	
72	4.09	DOROTHEA M. LANNIN	TLE				343.0	
74	4.09	JAMES H. BROWN & SANDRA L. BROWN	TLE				28.0	
76	4.09	J & S RENTAL PROPERTIES	TLE				33.0	
78	4.09	JOSEPH WATERS	TLE				7.0	
79	4.09	WAYNE J. PALUCH & MARIO MORGESE	TLE				66.0	
80	4.09	Y.W.Y. ENTERPRISES, INC.	TLE				58.0	
81	4.09	ENICACIO SANCHEZ	TLE				667.0	
92	4.09	SALAM RAMAHI & HUSAM ALRAMAHI	TLE				468.0	
94	4.09	FELLAS INVESTMENTS, LLC.	TLE				35.0	
110	4.10	GALAXY PROPERTIES, LLC	TLE				600.0	
112	4.10	GEORGE D. SALVAT	FEE, TLE	2.0		2.0	286.0	
120	4.11	CURTIS M. BORRI & KELLY L. SMITH	TLE				300.0	
122	4.11	DAVID M. SCHUPP	TLE				450.0	
125	4.11	VERA PIRES & GREGORY PIRES	TLE				709.0	
127	4.11	TIMOTHY R. KNAPP & CYNTHIA KNAPP	TLE				600.0	

REVISION DATE 07 - 28 - 09 08 - 10 - 09	DATE: 10/30/08	SCALE: FEET N/A	HWY: SOUTH 60 th STREET COUNTY: MILWAUKEE	STATE RAW PROJECT NUMBER: 2415 - 06 - 20 CONSTRUCTION PROJECT NUMBER: 2415 - 06 - 70	PLAT SHEET NO: 4.02 PS&E SHEET	E
---	----------------	--------------------	---	---	-----------------------------------	---

SCHEDULE OF LANDS & INTERESTS REQUIRED

OWNER'S NAMES ARE SHOWN FOR REFERENCE PURPOSES ONLY AND ARE SUBJECT TO CHANGE PRIOR TO THE TRANSFER OF LAND INTERESTS TO THE DEPARTMENT

PARCEL NUMBER	SHEET NUMBER	OWNER(S)	INTEREST REQUIRED	R/W REQUIRED (S.F.)			TLE (S.F.)	PLE (S.F.)
				NEW	EXISTING	TOTAL		
129	4.11	LORRAINE M. & VIOLA M. OEMIG	TLE				200.0	
130	4.11	PETER C. KARPFINGER	TLE				216.0	
131	4.11	DONALD E. WEGNER & ROSE A. CHOJNACKI	TLE				225.0	
132	4.11	JOSE H. CERDA & ANGELA M. CERDA	TLE				97.0	
133	4.11	MARVIN M. BIELEJESKI & LILLY I. BIELEJESKI	TLE				550.0	
134	4.11	THOMAS BARTZ	TLE				550.0	
170	4.13	JOHN A. PLUNKETT & ALICE VAN SLETT	TLE				180.0	
171	4.13	VERA BOGUSZ & RICHARD E. EBBERT	TLE				230.0	
172	4.13 & 4.19	LG RIVER TOWER ASSOCIATES, LLC.	FEE, TLE	3.0		3.0	3001.0	
173	4.13	KURT M. MYERS	TLE				250.0	
174	4.13	A-1 PROPERTY MANAGEMENT, LLC.	FEE, TLE	7.0		7.0	1021.0	
175	4.13	DAVID E. DOCKERTY & JAVIS DOCKERTY	TLE				200.0	
176	4.13	JEREMY DAIGLE & ANDREW J. BISEK	FEE, TLE	12.5		12.5	385.0	
178	4.13	MAAS PETROLEUM, INC.	TLE				394.0	
179	4.13 & 4.19	TACO BELL OF AMERICA	FEE, TLE	255.0		255.0	3228.0	
180	4.13	CHURCH MOUNT CALVARY PENTECOSTAL	TLE				546.0	
181	4.14	AMINABIBI MALIK & ETAL	FEE, TLE	49.0		49.0	849.0	
184	4.14	MARY A. KOHL	TLE				144.0	
185	4.14	ROCCO A. LANDGRAF	TLE				217.0	
186	4.14	STEPHANIE VODICNIK	TLE				200.0	
187	4.14	PRIZMI23, LLC	TLE				425.0	
188	4.14	ANTONETTE M. ZIRHELT	TLE				147.0	
189	4.14	CHURCH BALM IN GILEAD FOR ALL PEOPLE, INC.	TLE				3.5	
190	4.14	PATRICK B. BLAIR	TLE				303.0	
192	4.14	DALE V. VOIGT & MARIAN VOIGT	TLE				450.0	
193	4.14	CHRISTOPHER M. TORZALA	TLE				450.0	
195	4.14	CHRISTOPHER M. TORZALA	TLE				450.0	
196	4.14	MATTHEW RUPENA	TLE				450.0	
197	4.15	TIMOTHY EGLAND	TLE				100.0	
200	4.15	LEE T. SEEBER	TLE				350.0	
203	4.15	ANDREA J. SMITH	TLE				354.0	
205	4.15	JOSEPH L. RICE & KAREN E. RICE	TLE				198.0	
207	4.15	JOSEPH T. BUSSE	TLE				33.0	
208	4.15	SHAMNA M. FISCHER & CHRISTOPHER WHEAT	TLE				150.0	
209	4.15	OVERLAND AR, LLC.	TLE				77.0	
210	4.15	HOWARD J. ROWELL & JACKIE ROWELL	TLE				50.0	
211	4.15	JAMES E. FARRELL	TLE				14.0	
213	4.15	ELAINE C. SCHMAY	TLE				446.0	
218	4.15	DONALD J. BOUZEK & LAURA BOUZEK	TLE				502.5	
220	4.16	MARY ANN SPARKS	TLE				150.0	

REVISION DATE 07 - 28 - 08 09 - 10 - 08	DATE: 10/30/08	SCALE, FEET N/A	HWY: SOUTH 60 th STREET COUNTY: MILWAUKEE	STATE R/W PROJECT NUMBER: 2415 - 06 - 20 CONSTRUCTION PROJECT NUMBER: 2415 - 06 - 70	PLAT SHEET NO: 4.03 PS&E SHEET	E
---	----------------	--------------------	---	---	-----------------------------------	---

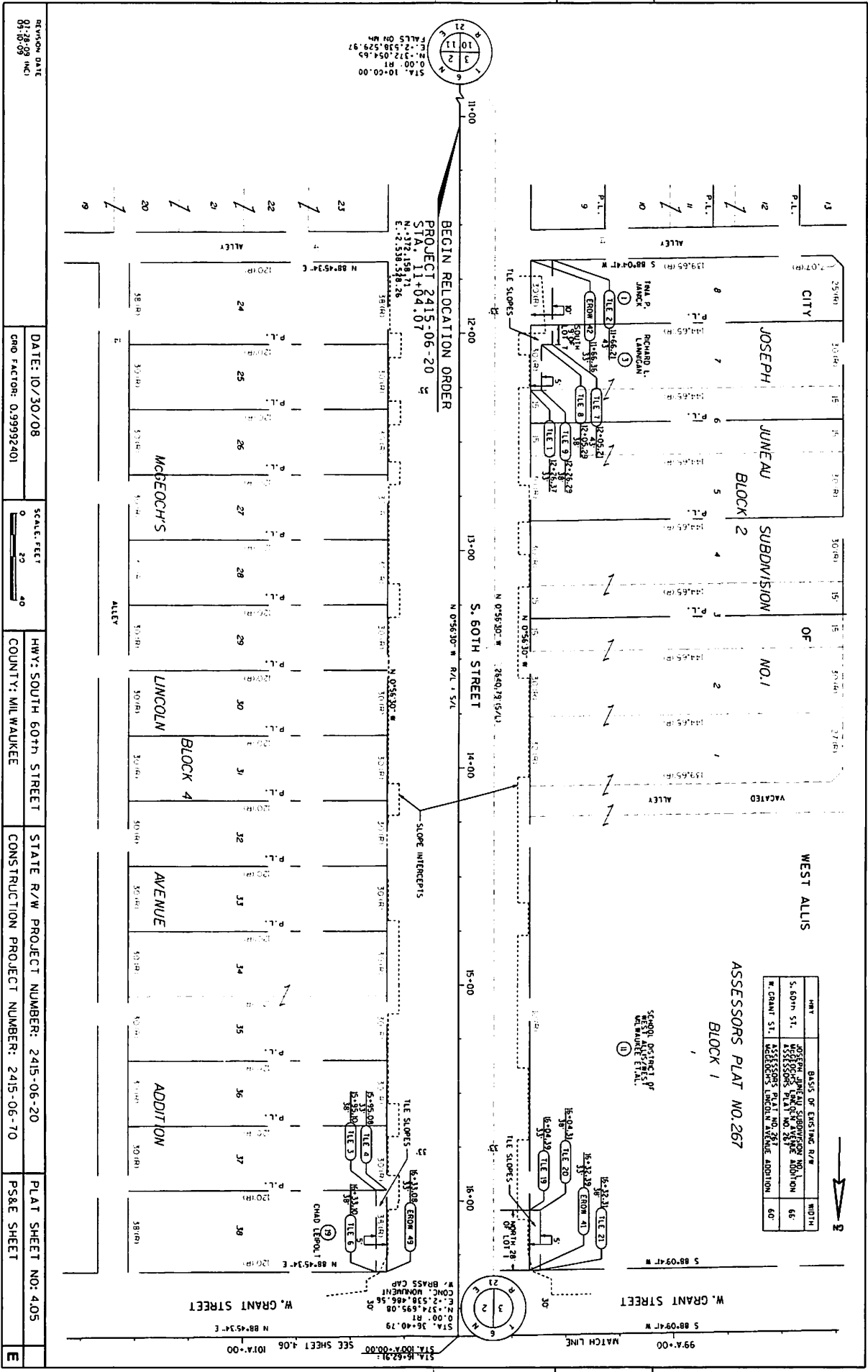

BEGIN RELOCATION ORDER
 PROJECT 2415-06-20
 STA. 11+04.07
 N-172.158.71
 E-2.538.538.28

HWY	BASIS OF EXISTING R/W	WIDTH
S. 60th ST.	JOSEPH JUNEAU SUBDIVISION ADDITION	66
W. GRANT ST.	W. GRANT ST. RELOCATED TO W. WAUKEE STREET	60
	W. GRANT ST. RELOCATED TO W. WAUKEE STREET	60

ASSESSORS PLAT NO. 267
 BLOCK 1

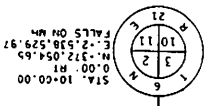

REVISION DATE: 03/28/08 (M/C)
 DATE: 10/30/08
 SCALE: FEET 0 20 40
 HWY: SOUTH 60th STREET
 COUNTY: MILWAUKEE
 STATE R/W PROJECT NUMBER: 2415-06-20
 CONSTRUCTION PROJECT NUMBER: 2415-06-70
 PLAT SHEET NO: 4.05
 PS&E SHEET

WISDOT/CADDIS SHEET 75

REVISION DATE
09-10-09 (MCL)

DATE: 10/30/08
CRO FACTOR: 0.99992401

SCALE: FEET
0 20 40

HWY: SOUTH 60th STREET
COUNTY: MILWAUKEE

STATE R/W PROJECT NUMBER: 2415-06-20
CONSTRUCTION PROJECT NUMBER: 2415-06-70

PS&E SHEET
PLAT SHEET NO: 4.06

PROJECT NAME: 103.0005 (PROJ) 2009077
PROJECT NUMBER: 2009077
PROJECT DATE: 10/30/08
PROJECT FILE: 103.0005
PROJECT AREA: 103.0005
MISDOT/CADD SHEET 75

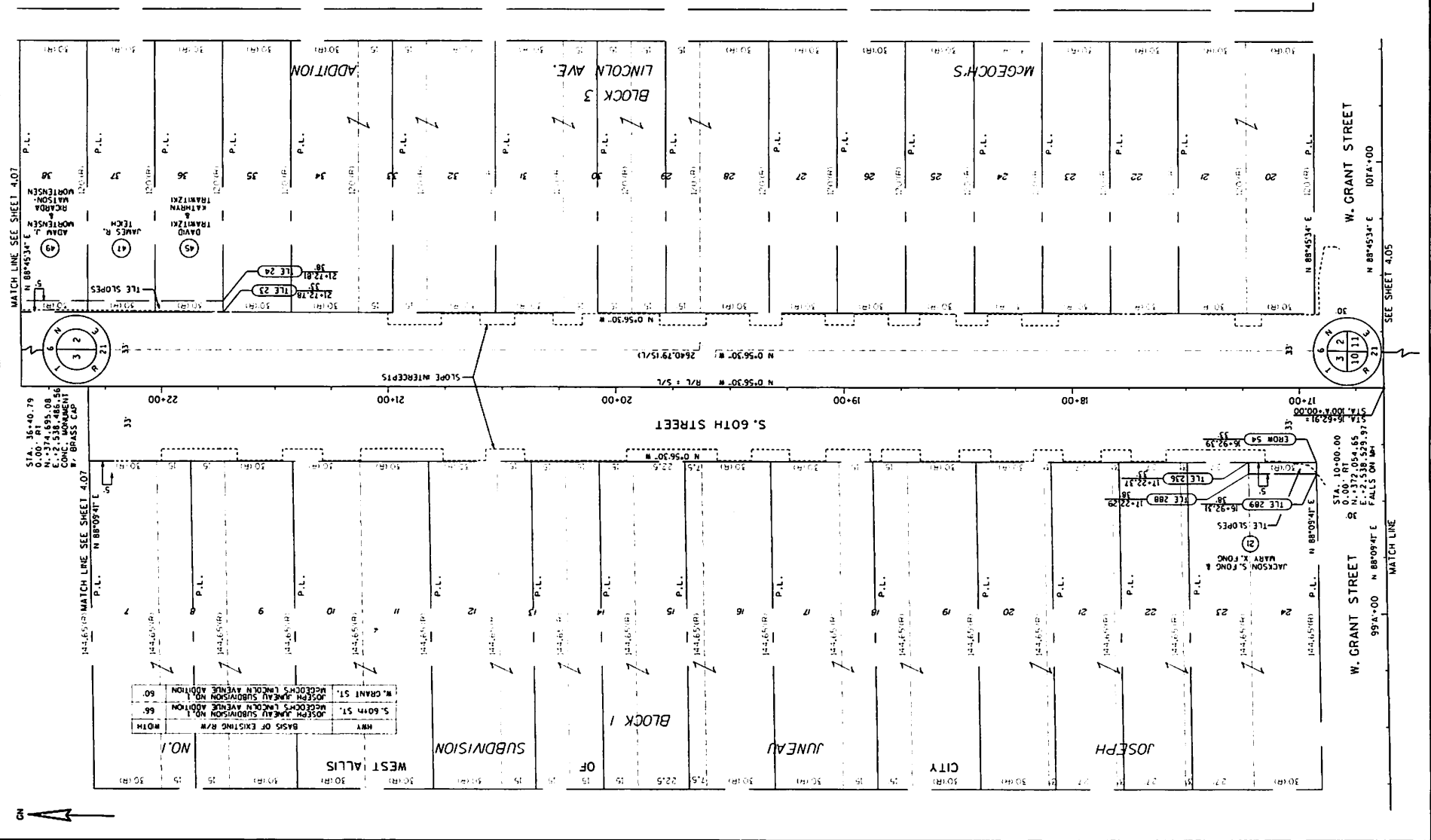

4

4

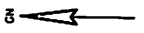

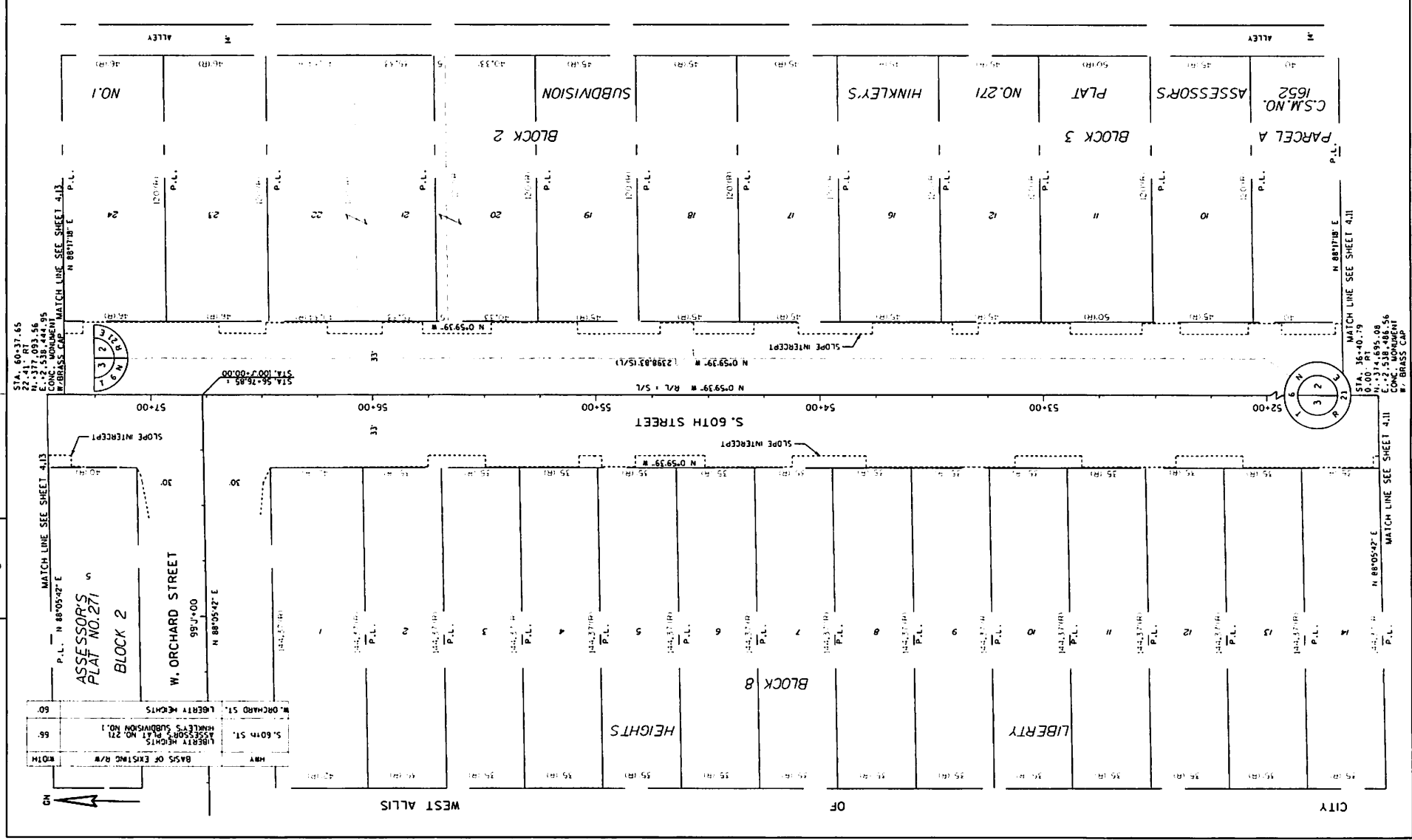

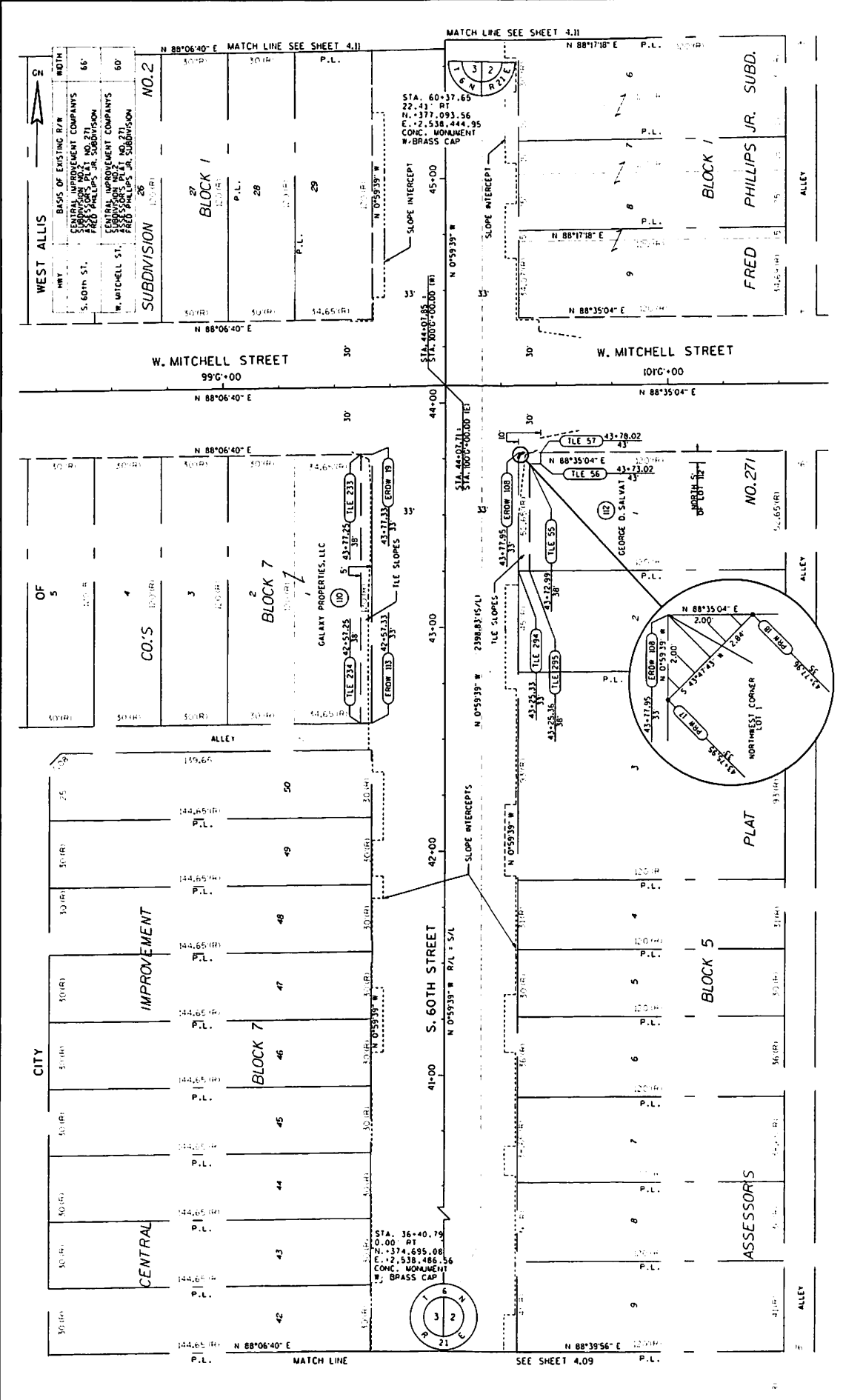

NO.	ST.	WIDTH	NO. 2
66'	S. 60th St.	66'	
60'	W. Mitchell St.	60'	

NO. 1	NO. 2	NO. 3	NO. 4	NO. 5	NO. 6	NO. 7	NO. 8	NO. 9
14.65 (ft)	14.65 (ft)	14.65 (ft)	14.65 (ft)	14.65 (ft)	14.65 (ft)	14.65 (ft)	14.65 (ft)	14.65 (ft)

NO. 1	NO. 2	NO. 3	NO. 4	NO. 5	NO. 6	NO. 7	NO. 8	NO. 9
14.65 (ft)	14.65 (ft)	14.65 (ft)	14.65 (ft)	14.65 (ft)	14.65 (ft)	14.65 (ft)	14.65 (ft)	14.65 (ft)

NO. 1	NO. 2	NO. 3	NO. 4	NO. 5	NO. 6	NO. 7	NO. 8	NO. 9
14.65 (ft)	14.65 (ft)	14.65 (ft)	14.65 (ft)	14.65 (ft)	14.65 (ft)	14.65 (ft)	14.65 (ft)	14.65 (ft)

NO. 1	NO. 2	NO. 3	NO. 4	NO. 5	NO. 6	NO. 7	NO. 8	NO. 9
14.65 (ft)	14.65 (ft)	14.65 (ft)	14.65 (ft)	14.65 (ft)	14.65 (ft)	14.65 (ft)	14.65 (ft)	14.65 (ft)

NO. 1	NO. 2	NO. 3	NO. 4	NO. 5	NO. 6	NO. 7	NO. 8	NO. 9
14.65 (ft)	14.65 (ft)	14.65 (ft)	14.65 (ft)	14.65 (ft)	14.65 (ft)	14.65 (ft)	14.65 (ft)	14.65 (ft)

NO. 1	NO. 2	NO. 3	NO. 4	NO. 5	NO. 6	NO. 7	NO. 8	NO. 9
14.65 (ft)	14.65 (ft)	14.65 (ft)	14.65 (ft)	14.65 (ft)	14.65 (ft)	14.65 (ft)	14.65 (ft)	14.65 (ft)

REVISION DATE 03-28-09 88-18-09	DATE: 10/30/08	SCALE: FEET 0 20 40	STATE R/W PROJECT NUMBER: 2415-06-20	PLAT SHEET NO: 4,10
GRID FACTOR: 0.99992401	COUNTY: MILWAUKEE	CONSTRUCTION PROJECT NUMBER: 2415-06-70	PS&E SHEET	E

WEST ALLIS HWY. BASIS OF EXISTING R/W
 CENTRAL IMPROVEMENT COMPANYS
 SUBDIVISION NO. 26
 S. 60th ST. PHILLIPS JR. SUBDIVISION
 W. MITCHELL ST. PHILLIPS JR. SUBDIVISION
 SUBDIVISION NO. 26
 PHILLIPS JR. SUBDIVISION
 GALAXY PROPERTIES, LLC
 GEORGE D. SALVAT
 NORTHWEST CORNER LOT 116
 SEE SHEET 4.09
 WISDOT/CADDIS SHEET 15

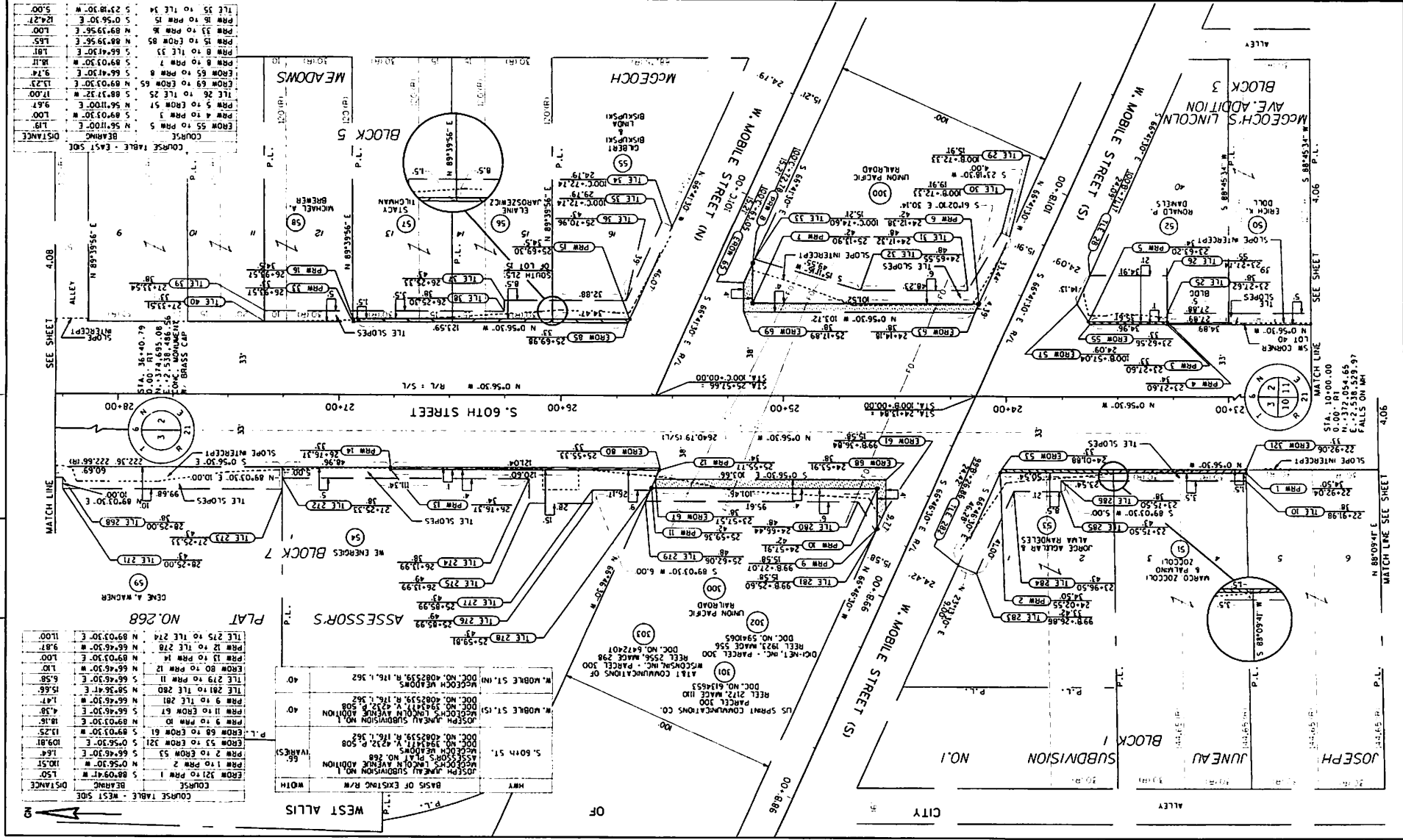

Block	Parcel No.	Owner Name	Doc. No.	Doc. Date
Block 5	100	UNION PACIFIC	100-11000-00.00	11/15/00
	101	AT&T COMMUNICATIONS OF WISCONSIN, INC.	100-11000-00.00	11/15/00
	102	AT&T COMMUNICATIONS OF WISCONSIN, INC.	100-11000-00.00	11/15/00
	103	AT&T COMMUNICATIONS OF WISCONSIN, INC.	100-11000-00.00	11/15/00
Block 7	104	UNION PACIFIC	100-11000-00.00	11/15/00
	105	AT&T COMMUNICATIONS OF WISCONSIN, INC.	100-11000-00.00	11/15/00
	106	AT&T COMMUNICATIONS OF WISCONSIN, INC.	100-11000-00.00	11/15/00
	107	AT&T COMMUNICATIONS OF WISCONSIN, INC.	100-11000-00.00	11/15/00
Block 10	108	UNION PACIFIC	100-11000-00.00	11/15/00
	109	AT&T COMMUNICATIONS OF WISCONSIN, INC.	100-11000-00.00	11/15/00
	110	AT&T COMMUNICATIONS OF WISCONSIN, INC.	100-11000-00.00	11/15/00
	111	AT&T COMMUNICATIONS OF WISCONSIN, INC.	100-11000-00.00	11/15/00

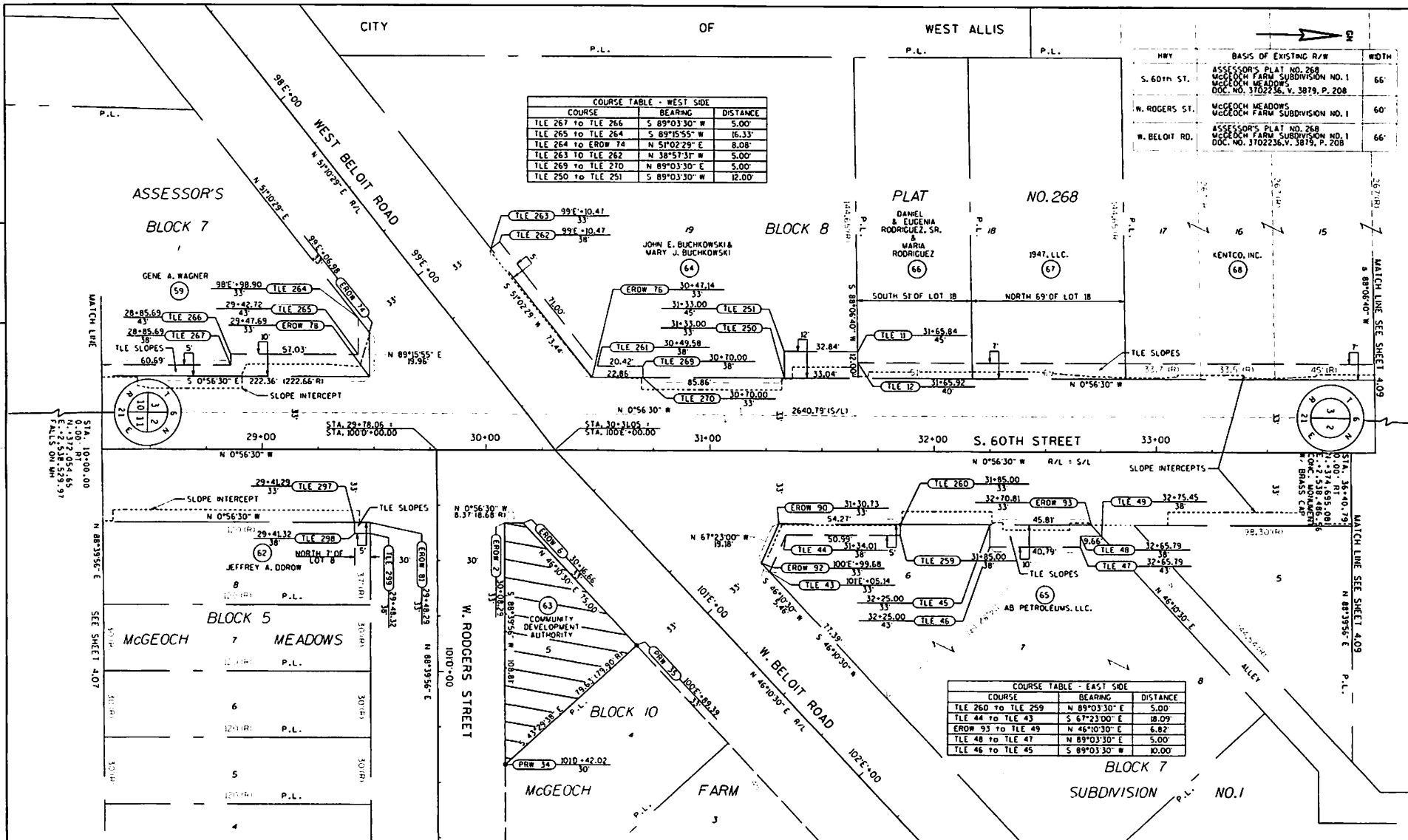

COURSE TABLE - WEST SIDE

COURSE	BEARING	DISTANCE
TILE 267 TO TILE 266	S 89°03'30" W	5.00'
TILE 265 TO TILE 264	S 89°15'55" W	16.33'
TILE 264 TO EROW 74	N 51°02'29" E	8.08'
TILE 263 TO TILE 262	N 38°57'31" W	5.00'
TILE 269 TO TILE 270	N 89°03'30" E	5.00'
TILE 250 TO TILE 251	S 89°03'30" W	12.00'

BASIS OF EXISTING R/W

HWY	ASSESSOR'S PLAT NO. 268 MCGEOCH FARM SUBDIVISION NO. 1 DOC. NO. 3702236, V. 3879, P. 208	WIDTH
S. 60th ST.	MCGEOCH MEADOWS MCGEOCH FARM SUBDIVISION NO. 1 DOC. NO. 3702236, V. 3879, P. 208	66'
W. RODGERS ST.	MCGEOCH MEADOWS MCGEOCH FARM SUBDIVISION NO. 1 DOC. NO. 3702236, V. 3879, P. 208	60'
W. BELOIT RD.	ASSESSOR'S PLAT NO. 268 MCGEOCH FARM SUBDIVISION NO. 1 DOC. NO. 3702236, V. 3879, P. 208	66'

PLAT NO. 268

DANIEL & EUGENIA RODRIGUEZ, SR. & MARIA RODRIGUEZ

1947, L.L.C.

KENTCO, INC.

SOUTH SF OF LOT 18

NORTH 69' OF LOT 18

COURSE TABLE - EAST SIDE

COURSE	BEARING	DISTANCE
TILE 260 TO TILE 259	N 89°03'30" E	5.00'
TILE 44 TO TILE 43	S 67°23'00" E	18.09'
EROW 93 TO TILE 49	N 46°10'30" E	6.82'
TILE 48 TO TILE 47	N 89°03'30" E	5.00'
TILE 46 TO TILE 45	S 89°03'30" W	10.00'

REVISION DATE 07-28-09 (INC) 08-10-09 (INC)	DATE: 10/30/08	SCALE: FEET 0 20 40	HWY: SOUTH 60th STREET	STATE R/W PROJECT NUMBER: 2415-06-20	PLAT SHEET NO: 4.08
	GRID FACTOR: 0.99992401		COUNTY: MILWAUKEE	CONSTRUCTION PROJECT NUMBER: 2415-06-70	PS&E SHEET E

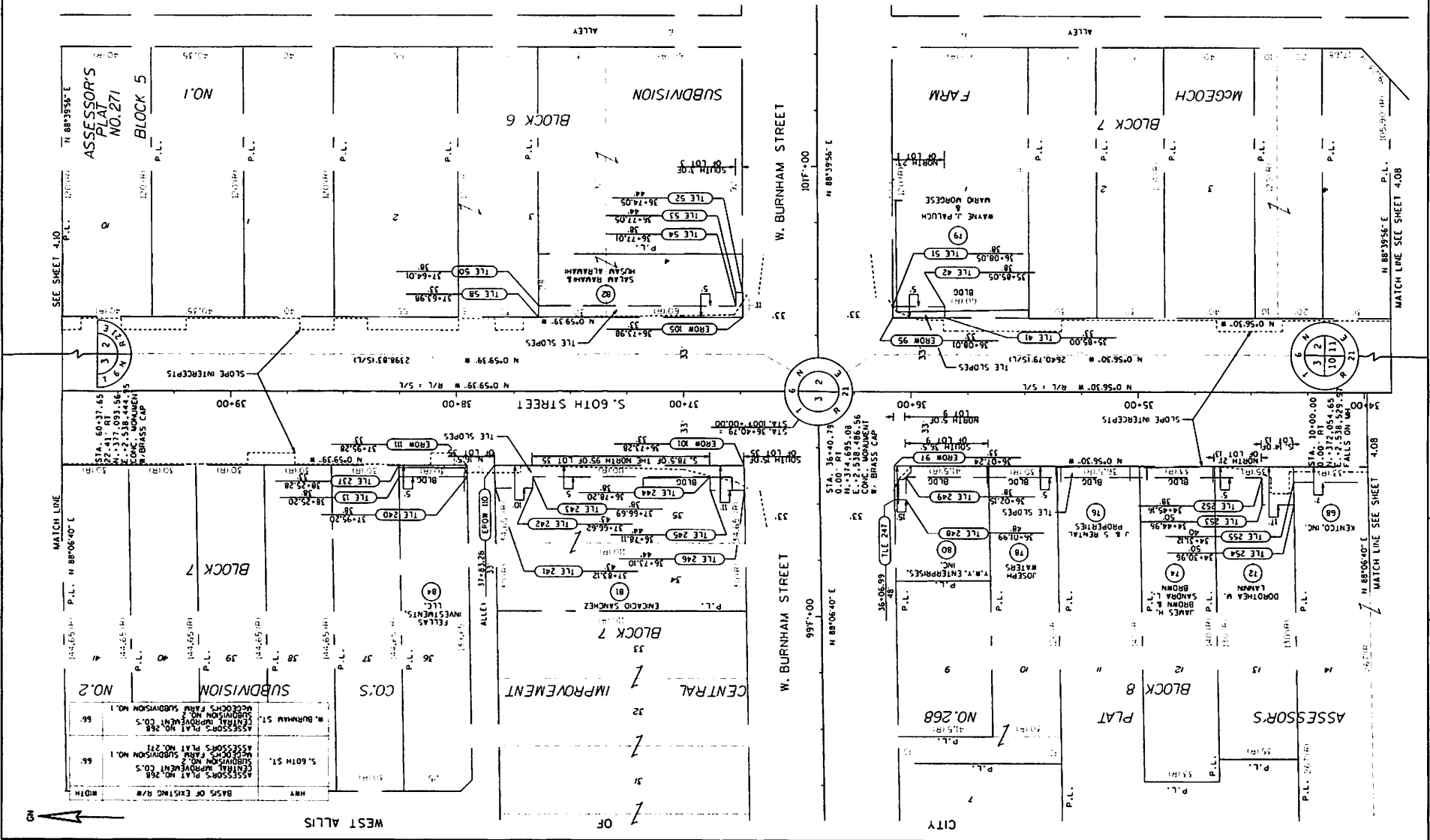

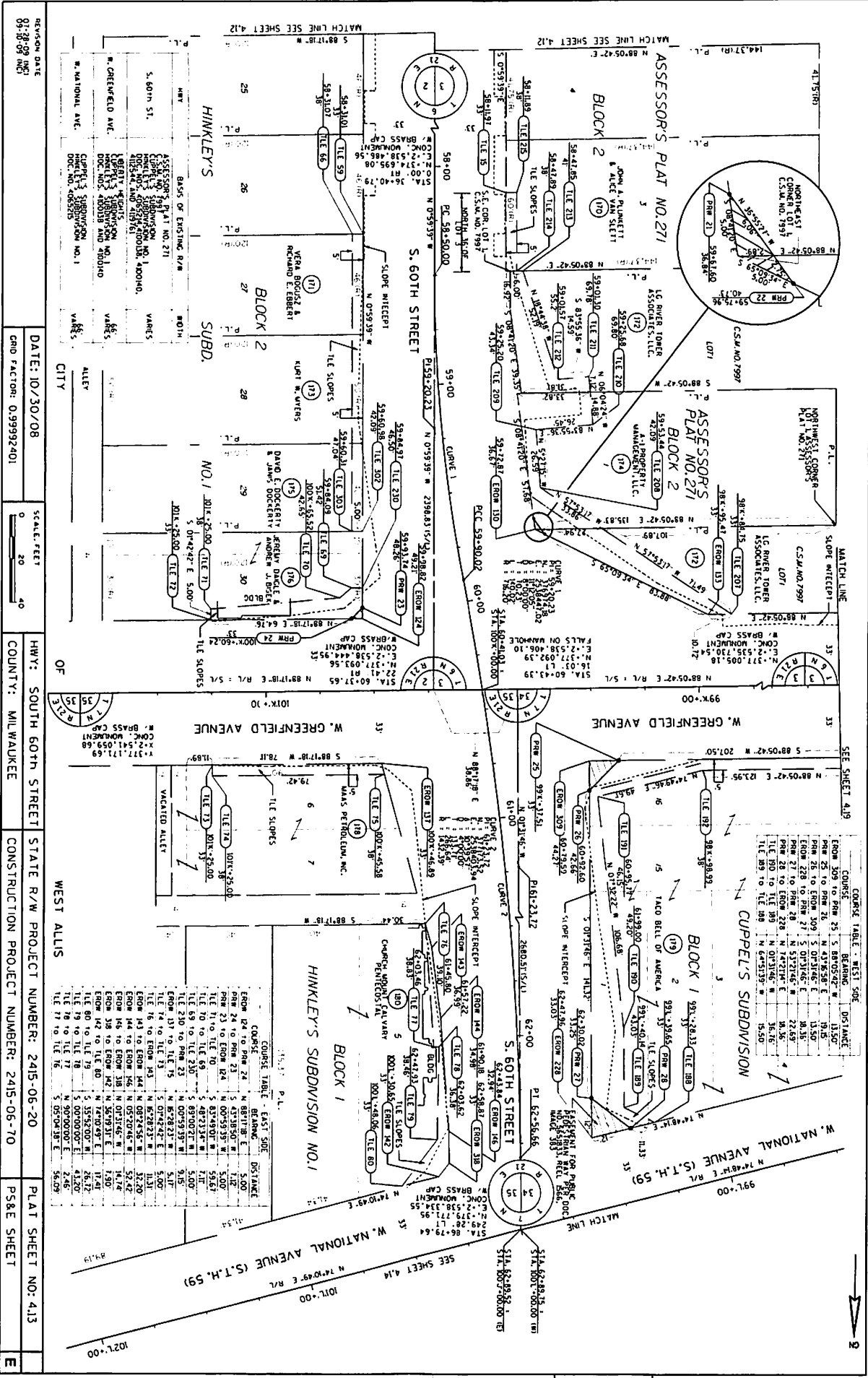

COURSE TABLE - WEST SIDE

COURSE	BEARING	DISTANCE
FROM 309 TO PRM 25	S. 88°05'42" E	13.50'
PRM 25 TO PRM 26	N. 43°16'58" E	19.15'
PRM 26 TO FROM 309	S. 07°31'46" E	13.50'
FROM 228 TO PRM 27	S. 07°31'46" E	18.35'
PRM 27 TO PRM 28	N. 53°21'46" E	22.65'
PRM 28 TO FROM 228	N. 74°21'46" E	34.36'
PRM 28 TO TILE 89	N. 07°31'46" E	34.16'
TILE 89 TO TILE 88	N. 07°31'46" E	19.50'

COURSE TABLE - EAST SIDE

COURSE	BEARING	DISTANCE
FROM 24 TO FROM 21	S. 88°17'18" E	5.00'
PRM 21 TO FROM 24	N. 00°59'35" W	5.00'
TILE 71 TO TILE 70	S. 83°48'00" E	59.67'
TILE 70 TO TILE 69	S. 83°48'00" E	7.17'
TILE 69 TO TILE 210	S. 89°00'00" W	5.00'
FROM 210 TO PRM 23	N. 00°59'35" W	9.15'
FROM 210 TO TILE 75	N. 82°28'23" E	5.17'
TILE 74 TO FROM 203	N. 82°28'23" E	11.31'
FROM 203 TO FROM 244	N. 07°24'56" E	32.20'
FROM 244 TO FROM 210	N. 07°24'56" E	32.74'
FROM 210 TO FROM 242	N. 07°24'56" E	7.50'
FROM 242 TO TILE 60	N. 74°04'27" E	17.47'
TILE 80 TO TILE 79	S. 35°52'00" E	26.17'
TILE 79 TO TILE 78	S. 00°00'00" E	43.20'
TILE 78 TO TILE 77	S. 05°04'38" E	2.46'
TILE 77 TO TILE 76	S. 05°04'38" E	56.09'

REVISION DATE: 09-18-09
 DATE: 10/30/08
 SCALE: FEET
 0 20 40
 COUNTY: MILWAUKEE
 HWY: SOUTH 60TH STREET
 STATE R/W PROJECT NUMBER: 2415-06-20
 CONSTRUCTION PROJECT NUMBER: 2415-06-70
 PLAT SHEET NO: 4.13
 PS&E SHEET
 WEST ALLIS
 OF
 CITY

ASSASSOR'S PLAT NO. 271
 S. 60TH ST.
 M. CHEWFIELD AVE.
 W. NATIONAL AVE.
 BASIS OF EXISTING R/W
 ASSASSOR'S PLAT NO. 271
 S. 60TH ST.
 M. CHEWFIELD AVE.
 W. NATIONAL AVE.
 BASIS OF EXISTING R/W

ASSASSOR'S PLAT NO. 271
 S. 60TH ST.
 M. CHEWFIELD AVE.
 W. NATIONAL AVE.
 BASIS OF EXISTING R/W
 ASSASSOR'S PLAT NO. 271
 S. 60TH ST.
 M. CHEWFIELD AVE.
 W. NATIONAL AVE.
 BASIS OF EXISTING R/W

ASSASSOR'S PLAT NO. 271
 S. 60TH ST.
 M. CHEWFIELD AVE.
 W. NATIONAL AVE.
 BASIS OF EXISTING R/W
 ASSASSOR'S PLAT NO. 271
 S. 60TH ST.
 M. CHEWFIELD AVE.
 W. NATIONAL AVE.
 BASIS OF EXISTING R/W

ASSASSOR'S PLAT NO. 271
 S. 60TH ST.
 M. CHEWFIELD AVE.
 W. NATIONAL AVE.
 BASIS OF EXISTING R/W
 ASSASSOR'S PLAT NO. 271
 S. 60TH ST.
 M. CHEWFIELD AVE.
 W. NATIONAL AVE.
 BASIS OF EXISTING R/W

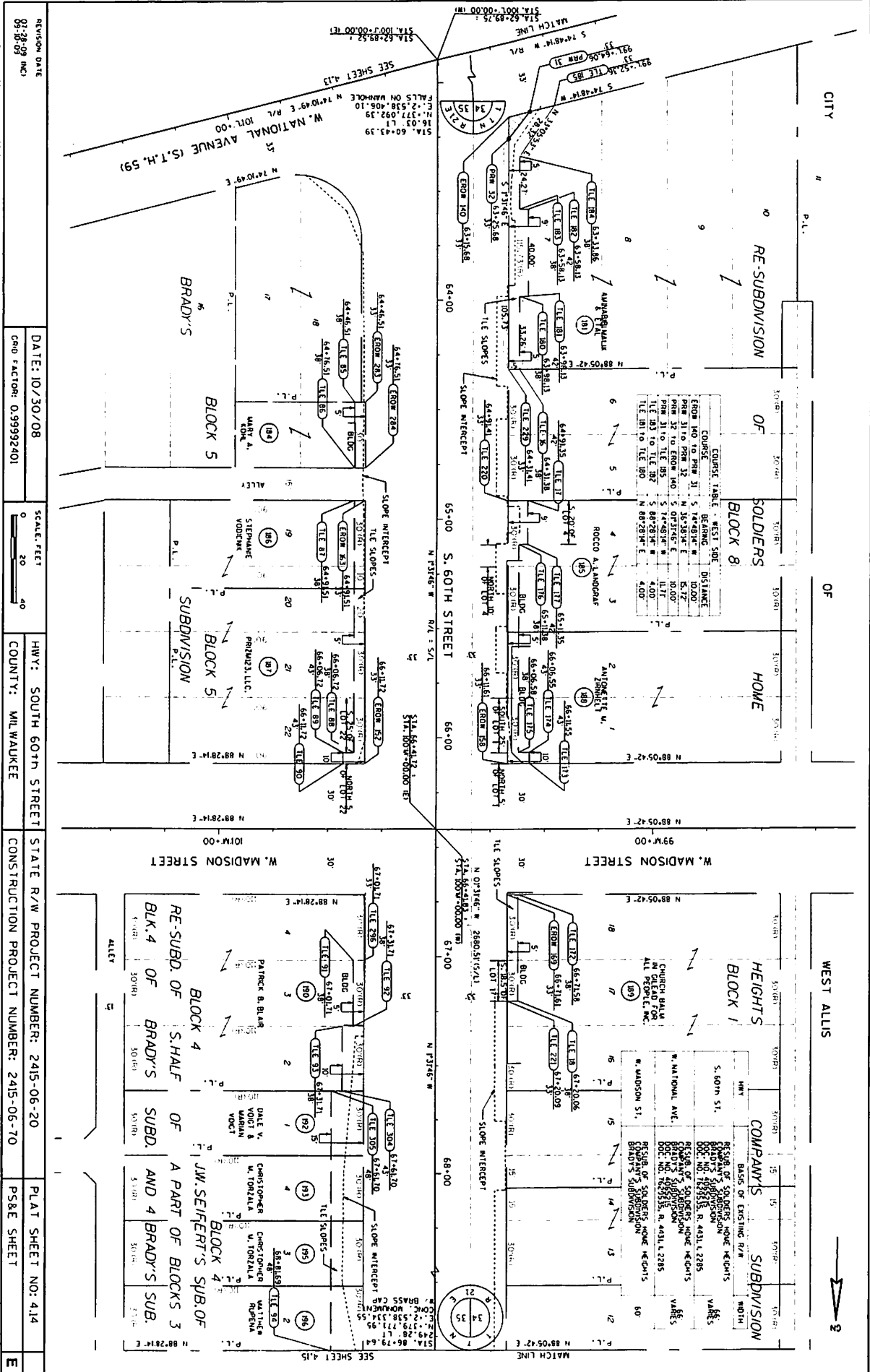

TOURER TABLE - WEST SIDE

COURSE	BEARING	DISTANCE
FROM NO. 31 TO NO. 32	S. 88° 28' 14" W.	4.00
FROM NO. 32 TO NO. 33	S. 88° 28' 14" W.	4.00
FROM NO. 33 TO NO. 34	S. 88° 28' 14" W.	4.00
FROM NO. 34 TO NO. 35	S. 88° 28' 14" W.	4.00
FROM NO. 35 TO NO. 36	S. 88° 28' 14" W.	4.00
FROM NO. 36 TO NO. 37	S. 88° 28' 14" W.	4.00
FROM NO. 37 TO NO. 38	S. 88° 28' 14" W.	4.00
FROM NO. 38 TO NO. 39	S. 88° 28' 14" W.	4.00
FROM NO. 39 TO NO. 40	S. 88° 28' 14" W.	4.00
FROM NO. 40 TO NO. 41	S. 88° 28' 14" W.	4.00
FROM NO. 41 TO NO. 42	S. 88° 28' 14" W.	4.00
FROM NO. 42 TO NO. 43	S. 88° 28' 14" W.	4.00
FROM NO. 43 TO NO. 44	S. 88° 28' 14" W.	4.00
FROM NO. 44 TO NO. 45	S. 88° 28' 14" W.	4.00
FROM NO. 45 TO NO. 46	S. 88° 28' 14" W.	4.00
FROM NO. 46 TO NO. 47	S. 88° 28' 14" W.	4.00
FROM NO. 47 TO NO. 48	S. 88° 28' 14" W.	4.00
FROM NO. 48 TO NO. 49	S. 88° 28' 14" W.	4.00
FROM NO. 49 TO NO. 50	S. 88° 28' 14" W.	4.00
FROM NO. 50 TO NO. 51	S. 88° 28' 14" W.	4.00
FROM NO. 51 TO NO. 52	S. 88° 28' 14" W.	4.00
FROM NO. 52 TO NO. 53	S. 88° 28' 14" W.	4.00
FROM NO. 53 TO NO. 54	S. 88° 28' 14" W.	4.00
FROM NO. 54 TO NO. 55	S. 88° 28' 14" W.	4.00
FROM NO. 55 TO NO. 56	S. 88° 28' 14" W.	4.00
FROM NO. 56 TO NO. 57	S. 88° 28' 14" W.	4.00
FROM NO. 57 TO NO. 58	S. 88° 28' 14" W.	4.00
FROM NO. 58 TO NO. 59	S. 88° 28' 14" W.	4.00
FROM NO. 59 TO NO. 60	S. 88° 28' 14" W.	4.00

REVISION DATE: 05-28-09 (MCI)

DATE: 10/30/08

SCALE: FEET 0 20 40

HWY: SOUTH 60TH STREET

COUNTY: MILWAUKEE

STATE R/W PROJECT NUMBER: 2415-06-20

CONSTRUCTION PROJECT NUMBER: 2415-06-70

PLAT SHEET NO: 414

PS&E SHEET

WISDOT-CADDOCS-SHEET 75

SECTION 16.03

SECTION 16.04

SECTION 16.05

SECTION 16.06

SECTION 16.07

SECTION 16.08

SECTION 16.09

SECTION 16.10

SECTION 16.11

SECTION 16.12

SECTION 16.13

SECTION 16.14

SECTION 16.15

SECTION 16.16

SECTION 16.17

SECTION 16.18

SECTION 16.19

SECTION 16.20

SECTION 16.21

SECTION 16.22

SECTION 16.23

SECTION 16.24

SECTION 16.25

SECTION 16.26

SECTION 16.27

SECTION 16.28

SECTION 16.29

SECTION 16.30

SECTION 16.31

SECTION 16.32

SECTION 16.33

SECTION 16.34

SECTION 16.35

SECTION 16.36

SECTION 16.37

SECTION 16.38

SECTION 16.39

SECTION 16.40

SECTION 16.41

SECTION 16.42

SECTION 16.43

SECTION 16.44

SECTION 16.45

SECTION 16.46

SECTION 16.47

SECTION 16.48

SECTION 16.49

SECTION 16.50

SECTION 16.51

SECTION 16.52

SECTION 16.53

SECTION 16.54

SECTION 16.55

SECTION 16.56

SECTION 16.57

SECTION 16.58

SECTION 16.59

SECTION 16.60

SECTION 16.61

SECTION 16.62

SECTION 16.63

SECTION 16.64

SECTION 16.65

SECTION 16.66

SECTION 16.67

SECTION 16.68

SECTION 16.69

SECTION 16.70

SECTION 16.71

SECTION 16.72

SECTION 16.73

SECTION 16.74

SECTION 16.75

SECTION 16.76

SECTION 16.77

SECTION 16.78

SECTION 16.79

SECTION 16.80

SECTION 16.81

SECTION 16.82

SECTION 16.83

SECTION 16.84

SECTION 16.85

SECTION 16.86

SECTION 16.87

SECTION 16.88

SECTION 16.89

SECTION 16.90

SECTION 16.91

SECTION 16.92

SECTION 16.93

SECTION 16.94

SECTION 16.95

SECTION 16.96

SECTION 16.97

SECTION 16.98

SECTION 16.99

SECTION 17.00

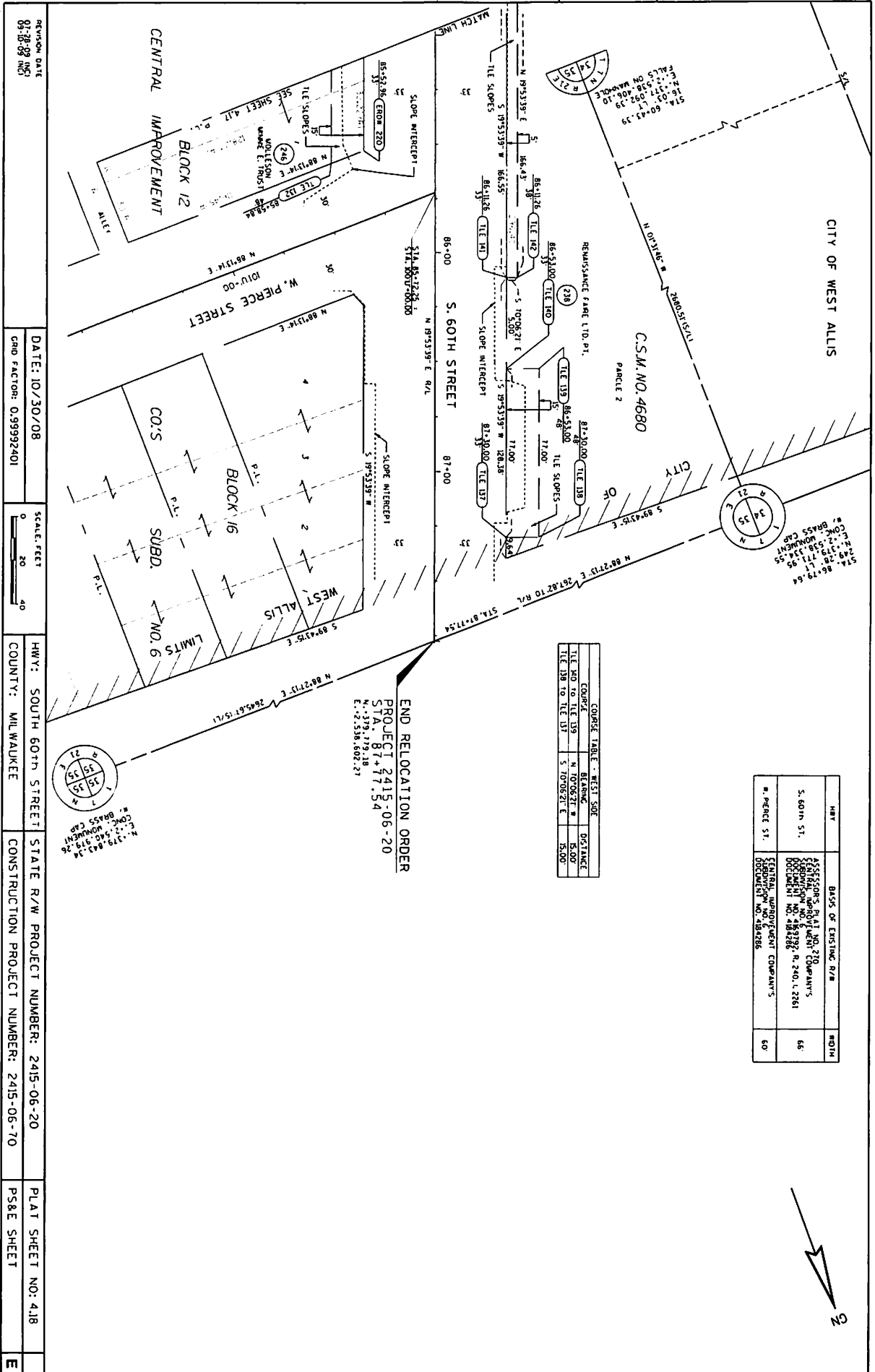

HWY	CLASS OF EXISTING R/W	WIDTH
S. 60th ST.	ASSIGNOR'S PLAT NO. 270 COMPANY'S SUBDIVISION NO. 48973 R. 240, L. 281 DECLINANT NO. 484288	65
M. PIERCE ST.	SENIOR UNIMPROVED COMPANY'S SUBDIVISION NO. 484288	60

COURSE TABLE - WEST SIDE			
COURSE	BEARING	DISTANCE	
TILE 140 TO TILE 139	N 10°06'27" E	85.00'	
TILE 139 TO TILE 137	S 70°05'21" E	35.00'	

END RELOCATION ORDER
 PROJECT 2415-06-20
 STA. 87+77.54
 N. 179.719.18
 E. 2.538.602.27

REVISION DATE: 07-28-08 RJC
 DATE: 10/30/08
 SCALE: FEET 0 20 40
 HWY: SOUTH 60TH STREET
 COUNTY: MILWAUKEE
 STATE R/W PROJECT NUMBER: 2415-06-20
 PLAT SHEET NO: 418
 CONSTRUCTION PROJECT NUMBER: 2415-06-70
 PS&E SHEET
 *5007/CADDO'S SHEET 75

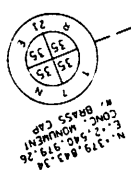

CITY OF WEST ALLIS

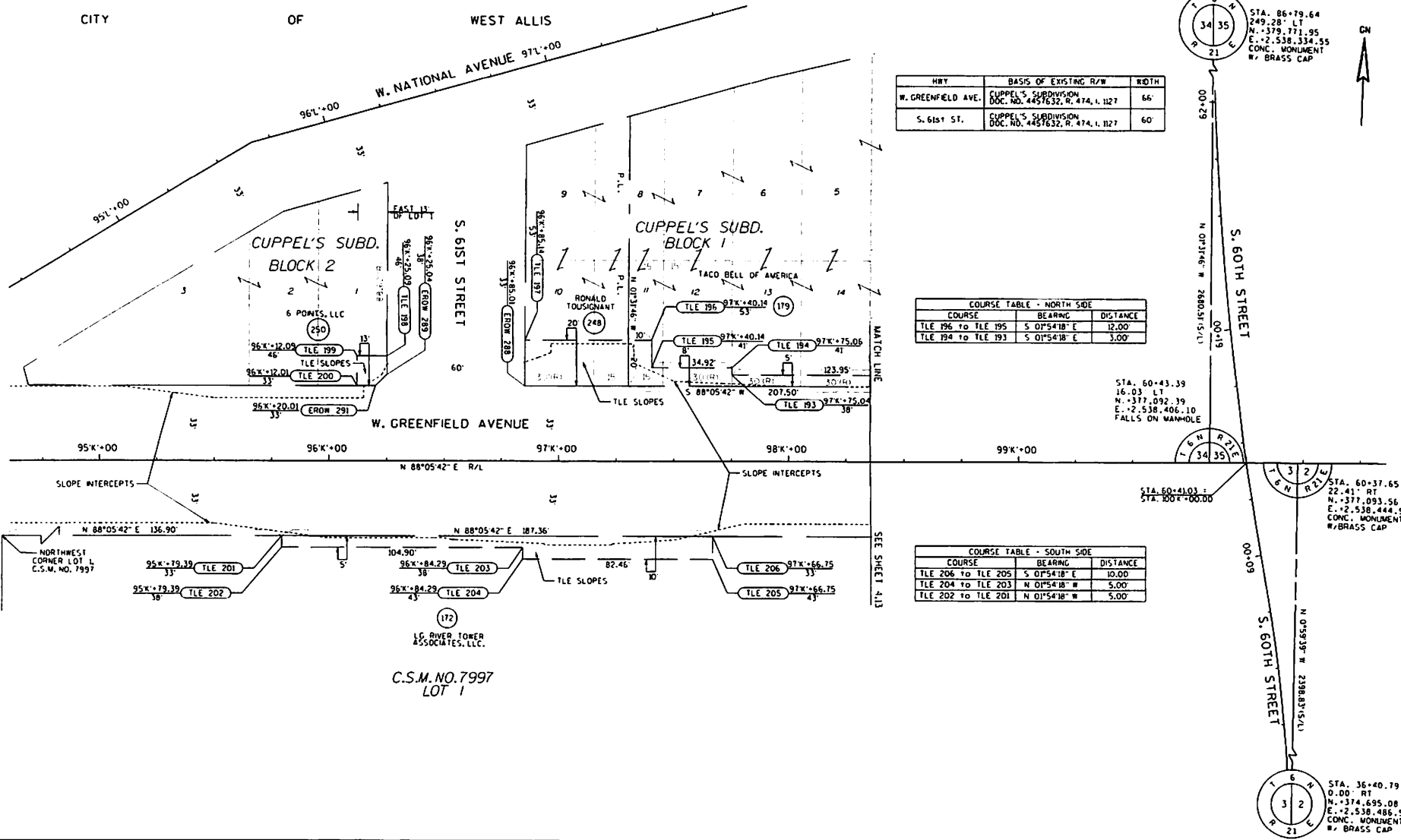

HWY	BASIS OF EXISTING R/W	WIDTH
W. GREENFIELD AVE.	CUPPEL'S SUBDIVISION DOC. NO. 4451632, R. 474, I. 1127	66'
S. 61st ST.	CUPPEL'S SUBDIVISION DOC. NO. 4451632, R. 474, I. 1127	60'

COURSE TABLE - NORTH SIDE		
COURSE	BEARING	DISTANCE
TLE 196 TO TLE 195	S 01°54'18" E	12.00
TLE 194 TO TLE 193	S 01°54'18" E	3.00

COURSE TABLE - SOUTH SIDE		
COURSE	BEARING	DISTANCE
TLE 206 TO TLE 205	S 01°54'18" E	10.00
TLE 204 TO TLE 203	N 01°54'18" W	5.00
TLE 202 TO TLE 201	N 01°54'18" W	5.00

STA. 86+79.64
249.28' LT
N. 379.771.95
E. +2,538.334.95
CONC. MONUMENT
W/ BRASS CAP

STA. 60+43.39
18.03' LT
N. 377.092.39
E. +2,538.406.10
FALLS ON MANHOLE

STA. 60+41.03
STA. 60+00.00

STA. 60+37.65
22.41' RT
N. 374.093.56
E. +2,538.444.95
CONC. MONUMENT
W/ BRASS CAP

STA. 36+40.79
0.00' RT
N. 374.695.08
E. +2,538.486.56
CONC. MONUMENT
W/ BRASS CAP



4

4

REVISION DATE 07-28-09 INCL 09-10-09	DATE: 10/30/08	SCALE: FEET 0 20 40	HWY: SOUTH 60th STREET	STATE R/W PROJECT NUMBER: 2415-06-20	PLAT SHEET NO: 4.19
	GRID FACTOR: 0.99992401		COUNTY: MILWAUKEE	CONSTRUCTION PROJECT NUMBER: 2415-06-70	PS&E SHEET

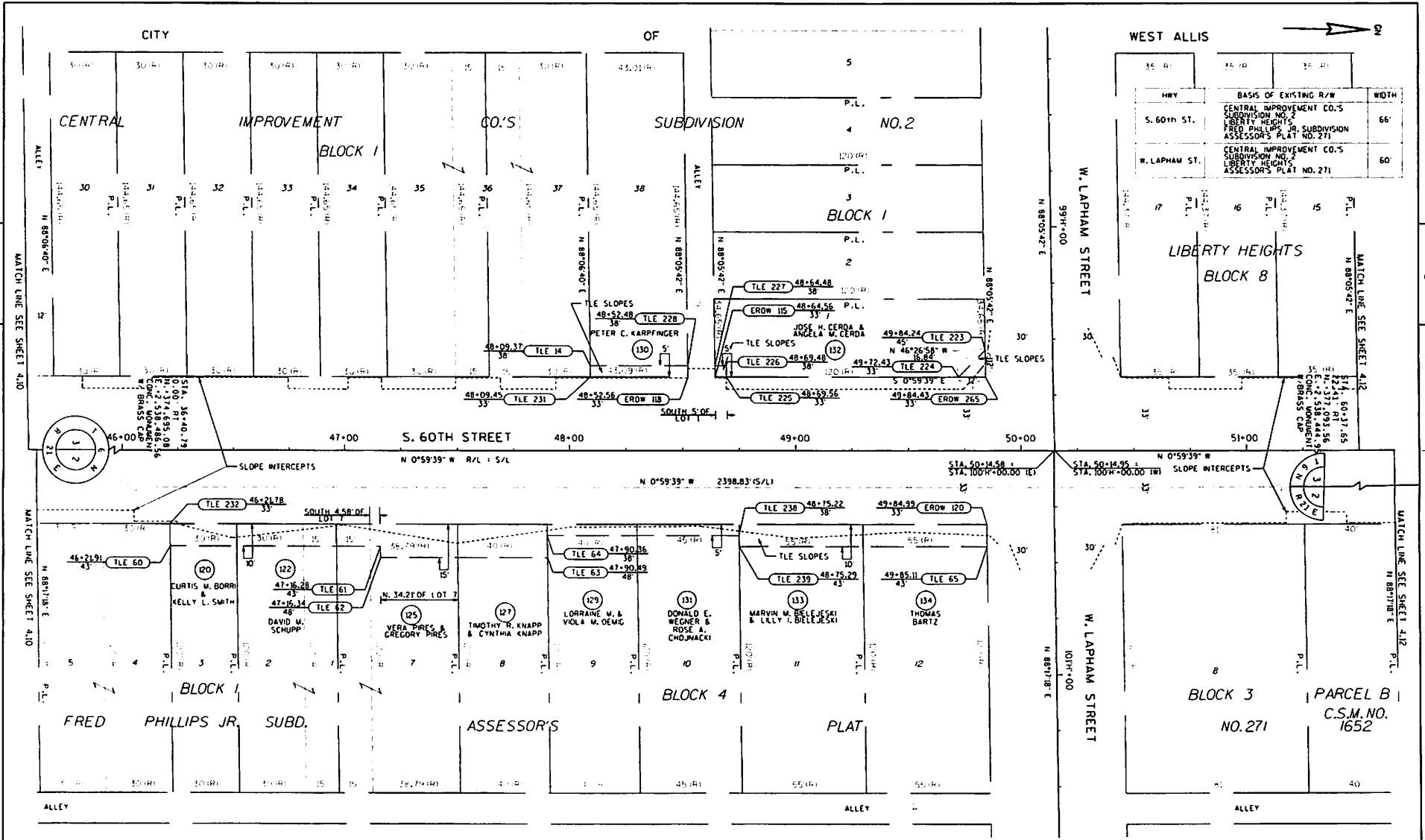

REVISION DATE 07-28-09 (MC) 09-10-09	DATE: 10/30/08	SCALE: FEET 0 20 40	HWY: SOUTH 60th STREET	STATE R/W PROJECT NUMBER: 2415-06-20	PLAT SHEET NO: 4.11
	GRID FACTOR: 0.99992401		COUNTY: MILWAUKEE	CONSTRUCTION PROJECT NUMBER: 2415-06-70	PS&E SHEET

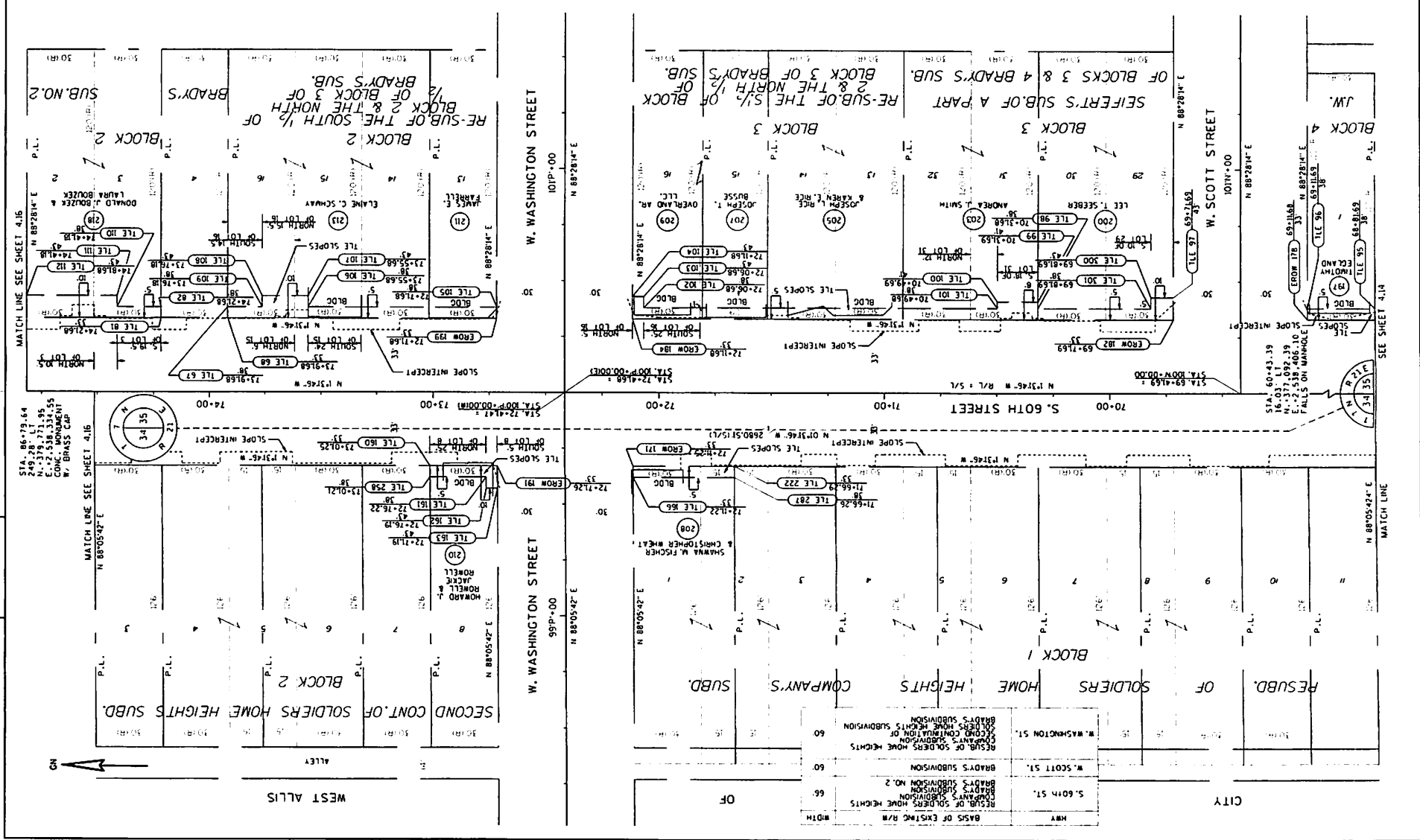

HWY	CITY	SECTION	WIDTH
60th ST.	W. SCOTT ST.	RESUBD. OF SOLDIERS HOME HEIGHTS	66'
60th ST.	W. SCOTT ST.	BRADY'S SUBDIVISION	60'
60th ST.	W. SCOTT ST.	RESUBD. OF SOLDIERS HOME HEIGHTS	60'
60th ST.	W. SCOTT ST.	BRADY'S SUBDIVISION	60'
60th ST.	W. SCOTT ST.	RESUBD. OF SOLDIERS HOME HEIGHTS	60'
60th ST.	W. SCOTT ST.	BRADY'S SUBDIVISION	60'

STA. 86+79.64
 249.28' LT. 6.64
 P. 1.27
 CONC. MONUMENT
 W. BRASS CAP



4

4

2

SEE SHEET 4.14

WISDOT/CAADS SHEET 15

CITY

OF

WEST ALLIS

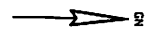

HWY	BASIS OF EXISTING R/W	WIDTH
S. 60th St.	BRADY'S SUBDIVISION ASSESSOR'S PLAT NO. 270 QUIP CLAIM RECD. DOCUMENT NO. 5746535, REEL 1673, PAGE 1493	66' VARES
W. Mineral St.	SECOND CONTINUATION OF SOLDIERS HOME HEIGHTS SUBDIVISION BRADY'S SUBDIVISION NO. 2	60'

CURVE R# 3
L = 122.85'
LC = 12.23'
CB = N 04°02'28" E
N = 353.00'

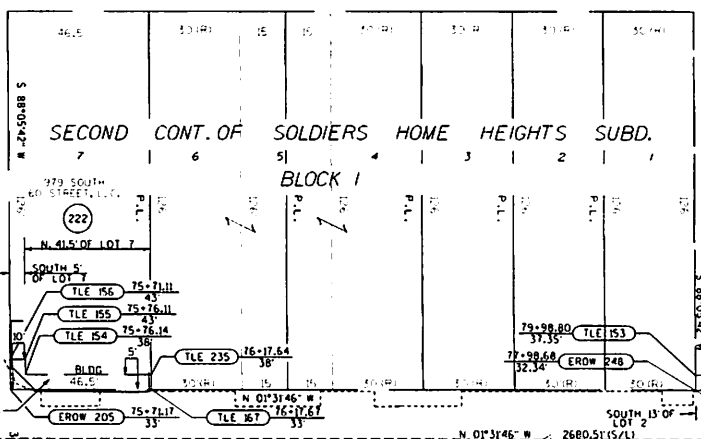
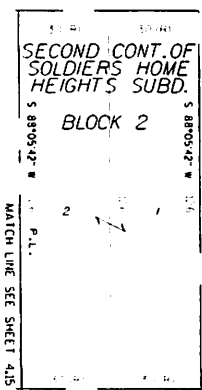

ASSESSOR'S PLAT NO. 270
BLOCK 1

S. 60TH STREET 77+00

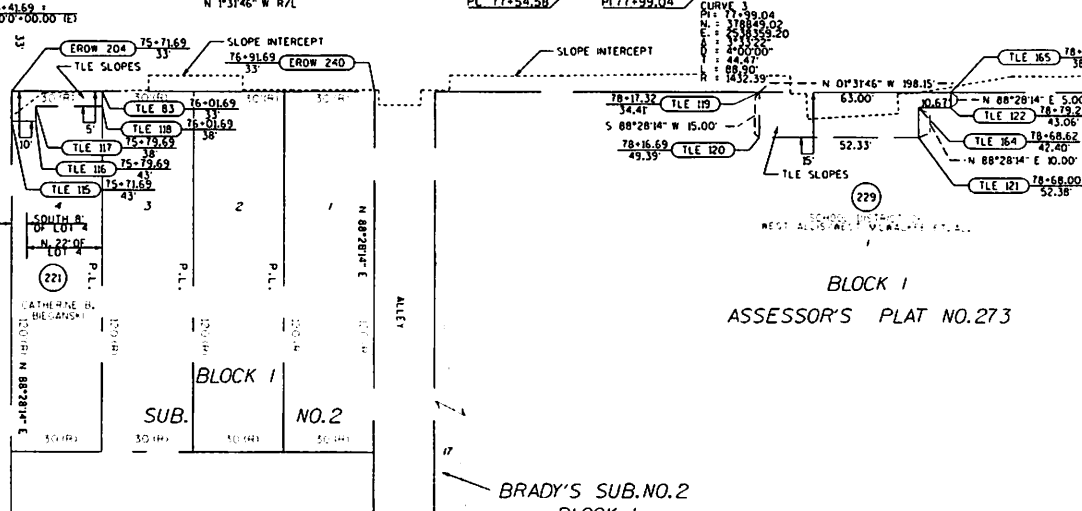

BRADY'S SUB. NO. 2
BLOCK 1

REVISION DATE 04-28-09 INC. 09-10-09 INC.	DATE: 10/30/08	SCALE: FEET 0 20 40	HWY: SOUTH 60th STREET	STATE R/W PROJECT NUMBER: 2415-06-20	PLAT SHEET NO: 4.16
	GRID FACTOR: 0.99992401		COUNTY: MILWAUKEE	CONSTRUCTION PROJECT NUMBER: 2415-06-70	PS&E SHEET E

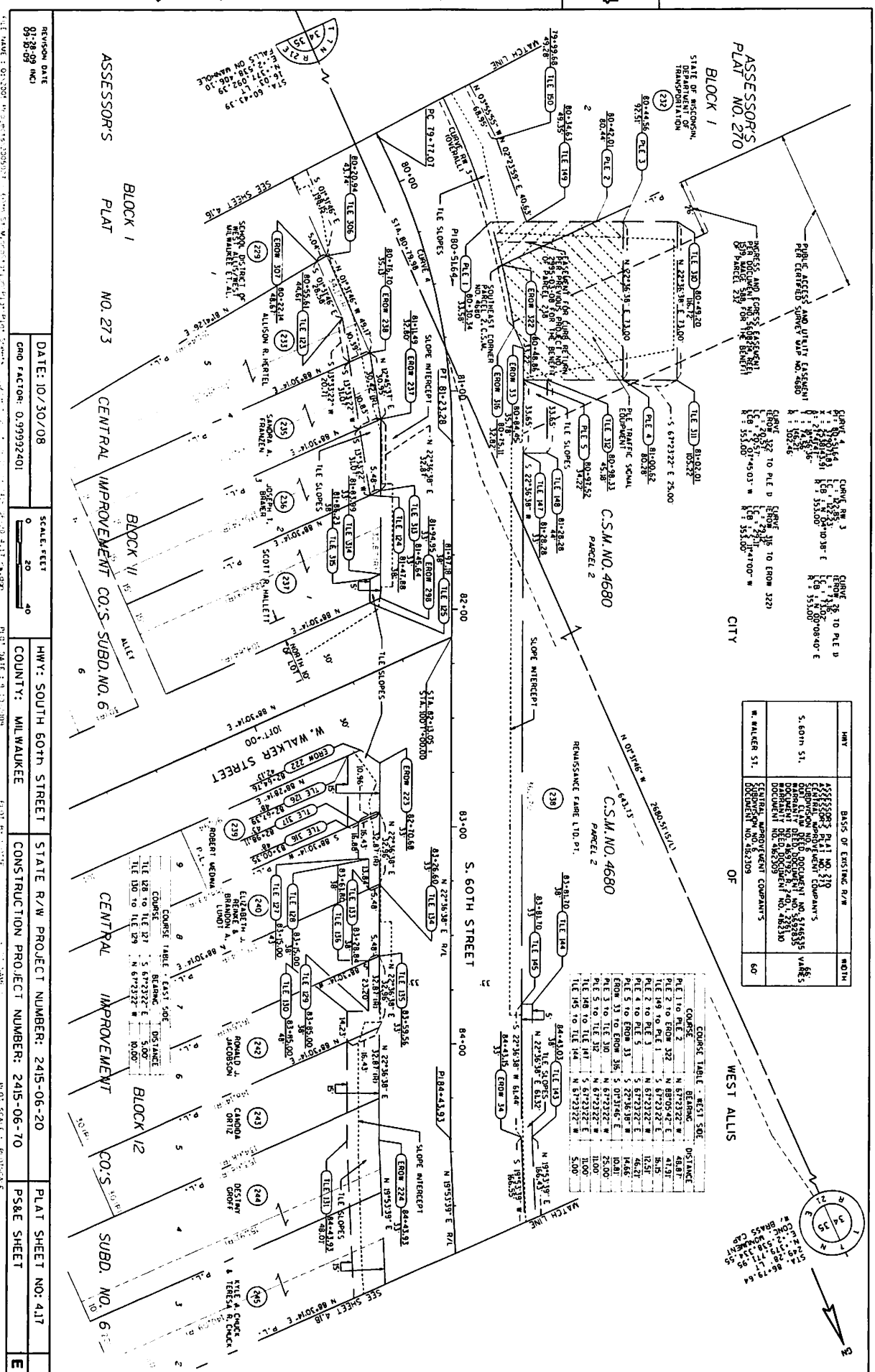

ASSESSORS
PLAT NO. 270

BLOCK I

STATE OF WISCONSIN
DEPARTMENT OF
TRANSPORTATION

PROGRESS AND FORECAST EXPENSES
FOR THE CONSTRUCTION OF
SIGNALS AND LIGHTS AT
INTERSECTION OF WALKER ST
AND 60TH ST
PARCEL 239

PROGRESS AND FORECAST EXPENSES
FOR THE CONSTRUCTION OF
SIGNALS AND LIGHTS AT
INTERSECTION OF WALKER ST
AND 60TH ST
PARCEL 239

C.S.M. NO. 4680
PARCEL 2

C.S.M. NO. 4680
PARCEL 2

C.S.M. NO. 4680
PARCEL 2

CITY

HWY	BASIS OF EXISTING R/W	WIDTH
60th St.	ASSETS FOR PLAT NO. 270 CENTRAL IMPROVEMENT COMPANY'S DEED CLAIM DEED DOCUMENT NO. 514835 DOCUMENT DEED DOCUMENT NO. 482310 DOCUMENT DEED DOCUMENT NO. 482310	56'
W. Walker St.	STATE OF WISCONSIN DEPARTMENT OF TRANSPORTATION DOCUMENT NO. 482309	60'

COURSE TABLE - WEST SIDE

COURSE	BEARING	DISTANCE
PLE 1 to PLE 2	N 87°23'22" W	48.87
PLE 2 to EROW 312	N 89°05'42" E	41.31
TILE 198 to PLE 1	S 87°23'22" E	8.25
PLE 2 to PLE 3	N 87°23'22" W	12.51
PLE 3 to EROW 311	S 87°23'22" W	16.29
ROW 311 to EROW 310	S 87°23'22" W	16.29
PLE 3 to PLE 4	S 87°23'22" W	16.29
PLE 4 to EROW 310	S 87°23'22" W	16.29
PLE 4 to PLE 5	S 87°23'22" W	16.29
PLE 5 to PLE 6	S 87°23'22" W	16.29
PLE 6 to PLE 7	S 87°23'22" W	16.29
PLE 7 to PLE 8	S 87°23'22" W	16.29
PLE 8 to PLE 9	S 87°23'22" W	16.29
PLE 9 to PLE 10	S 87°23'22" W	16.29
PLE 10 to PLE 11	S 87°23'22" W	16.29
PLE 11 to PLE 12	S 87°23'22" W	16.29
PLE 12 to PLE 13	S 87°23'22" W	16.29
PLE 13 to PLE 14	S 87°23'22" W	16.29
PLE 14 to PLE 15	S 87°23'22" W	16.29
PLE 15 to PLE 16	S 87°23'22" W	16.29
PLE 16 to PLE 17	S 87°23'22" W	16.29
PLE 17 to PLE 18	S 87°23'22" W	16.29
PLE 18 to PLE 19	S 87°23'22" W	16.29
PLE 19 to PLE 20	S 87°23'22" W	16.29
PLE 20 to PLE 21	S 87°23'22" W	16.29
PLE 21 to PLE 22	S 87°23'22" W	16.29
PLE 22 to PLE 23	S 87°23'22" W	16.29
PLE 23 to PLE 24	S 87°23'22" W	16.29
PLE 24 to PLE 25	S 87°23'22" W	16.29
PLE 25 to PLE 26	S 87°23'22" W	16.29
PLE 26 to PLE 27	S 87°23'22" W	16.29
PLE 27 to PLE 28	S 87°23'22" W	16.29
PLE 28 to PLE 29	S 87°23'22" W	16.29
PLE 29 to PLE 30	S 87°23'22" W	16.29
PLE 30 to PLE 31	S 87°23'22" W	16.29
PLE 31 to PLE 32	S 87°23'22" W	16.29
PLE 32 to PLE 33	S 87°23'22" W	16.29
PLE 33 to PLE 34	S 87°23'22" W	16.29
PLE 34 to PLE 35	S 87°23'22" W	16.29
PLE 35 to PLE 36	S 87°23'22" W	16.29
PLE 36 to PLE 37	S 87°23'22" W	16.29
PLE 37 to PLE 38	S 87°23'22" W	16.29
PLE 38 to PLE 39	S 87°23'22" W	16.29
PLE 39 to PLE 40	S 87°23'22" W	16.29
PLE 40 to PLE 41	S 87°23'22" W	16.29
PLE 41 to PLE 42	S 87°23'22" W	16.29
PLE 42 to PLE 43	S 87°23'22" W	16.29
PLE 43 to PLE 44	S 87°23'22" W	16.29
PLE 44 to PLE 45	S 87°23'22" W	16.29
PLE 45 to PLE 46	S 87°23'22" W	16.29
PLE 46 to PLE 47	S 87°23'22" W	16.29
PLE 47 to PLE 48	S 87°23'22" W	16.29
PLE 48 to PLE 49	S 87°23'22" W	16.29
PLE 49 to PLE 50	S 87°23'22" W	16.29
PLE 50 to PLE 51	S 87°23'22" W	16.29
PLE 51 to PLE 52	S 87°23'22" W	16.29
PLE 52 to PLE 53	S 87°23'22" W	16.29
PLE 53 to PLE 54	S 87°23'22" W	16.29
PLE 54 to PLE 55	S 87°23'22" W	16.29
PLE 55 to PLE 56	S 87°23'22" W	16.29
PLE 56 to PLE 57	S 87°23'22" W	16.29
PLE 57 to PLE 58	S 87°23'22" W	16.29
PLE 58 to PLE 59	S 87°23'22" W	16.29
PLE 59 to PLE 60	S 87°23'22" W	16.29
PLE 60 to PLE 61	S 87°23'22" W	16.29
PLE 61 to PLE 62	S 87°23'22" W	16.29
PLE 62 to PLE 63	S 87°23'22" W	16.29
PLE 63 to PLE 64	S 87°23'22" W	16.29
PLE 64 to PLE 65	S 87°23'22" W	16.29
PLE 65 to PLE 66	S 87°23'22" W	16.29
PLE 66 to PLE 67	S 87°23'22" W	16.29
PLE 67 to PLE 68	S 87°23'22" W	16.29
PLE 68 to PLE 69	S 87°23'22" W	16.29
PLE 69 to PLE 70	S 87°23'22" W	16.29
PLE 70 to PLE 71	S 87°23'22" W	16.29
PLE 71 to PLE 72	S 87°23'22" W	16.29
PLE 72 to PLE 73	S 87°23'22" W	16.29
PLE 73 to PLE 74	S 87°23'22" W	16.29
PLE 74 to PLE 75	S 87°23'22" W	16.29
PLE 75 to PLE 76	S 87°23'22" W	16.29
PLE 76 to PLE 77	S 87°23'22" W	16.29
PLE 77 to PLE 78	S 87°23'22" W	16.29
PLE 78 to PLE 79	S 87°23'22" W	16.29
PLE 79 to PLE 80	S 87°23'22" W	16.29
PLE 80 to PLE 81	S 87°23'22" W	16.29
PLE 81 to PLE 82	S 87°23'22" W	16.29
PLE 82 to PLE 83	S 87°23'22" W	16.29
PLE 83 to PLE 84	S 87°23'22" W	16.29
PLE 84 to PLE 85	S 87°23'22" W	16.29
PLE 85 to PLE 86	S 87°23'22" W	16.29
PLE 86 to PLE 87	S 87°23'22" W	16.29
PLE 87 to PLE 88	S 87°23'22" W	16.29
PLE 88 to PLE 89	S 87°23'22" W	16.29
PLE 89 to PLE 90	S 87°23'22" W	16.29
PLE 90 to PLE 91	S 87°23'22" W	16.29
PLE 91 to PLE 92	S 87°23'22" W	16.29
PLE 92 to PLE 93	S 87°23'22" W	16.29
PLE 93 to PLE 94	S 87°23'22" W	16.29
PLE 94 to PLE 95	S 87°23'22" W	16.29
PLE 95 to PLE 96	S 87°23'22" W	16.29
PLE 96 to PLE 97	S 87°23'22" W	16.29
PLE 97 to PLE 98	S 87°23'22" W	16.29
PLE 98 to PLE 99	S 87°23'22" W	16.29
PLE 99 to PLE 100	S 87°23'22" W	16.29

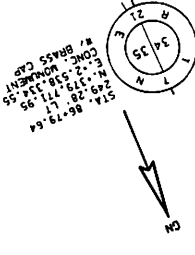

REVISION DATE: 07-28-08
 DATE: 10/30/08
 SCALE: FEET
 0 20 40
 HWY: SOUTH 60TH STREET
 COUNTY: MILWAUKEE
 STATE R/W PROJECT NUMBER: 2415-06-20
 CONSTRUCTION PROJECT NUMBER: 2415-06-70
 PLAT SHEET NO: 417
 PS&E SHEET
 WISDOT/CADD'S SHEET 75

RELOCATION ORDER

RE3006 LPA-8/97

Project 2415-06-00	Name of Road S. 60 th Street	Highway	County Milwaukee
Right of Way Plat Date 9-10-09	Plat Sheet Numbers 4.01-4.20	Date of Previously Approved Relocation Order 11-01-08	

Description of Termini of Project

SITE LOCATION

Beginning at a point 104.06 feet north of and 1.71 feet west of the Southeast corner of Section 3, T6N, R21E in the City of West Allis, Milwaukee County, Wisconsin and continuing northeasterly to a point 7.23 feet north of and 267.72 feet east of the East quarter corner of Section 35, T7N, R21E in the City of West Allis, Milwaukee County, Wisconsin as shown on the plat of right of way or a copy thereof marked:

S. 60th Street (W. Lincoln Avenue to North Corporate Limits), Milwaukee County.

To properly establish, lay out, widen, enlarge, extend, construct, reconstruct, improve, or maintain a portion of the roadway designated above, it is necessary to relocate or change and acquire certain lands or interests in lands as shown on the right of way plat for the above project.

To effect this change, pursuant to authority granted under Sections 62.22 and 32.05(1), Wisconsin Statutes, the City of West Allis orders that:

1. The said road is laid out and established to the lines and widths as shown on the plat.
2. The required lands or interests in lands as shown on the plat shall be acquired by the City of West Allis.
3. This order supersedes and amends any previous order issued by the the City of West Allis.

 9/22/09
Dan Devine (Date)

 9/24/09
Paul M. Ziehler (Date)

Mayor
(Title)

City Administrative Officer
City Clerk/Treasurer
(Title)



CITY CLERK/TREASURER'S OFFICE
414/302-8200 or 414/302-8207 (Fax)
www.ci.west-allis.wi.us
Paul M. Ziehler
City Admin. Officer, Clerk/Treasurer
Monica Schultz
Assistant City Clerk
Rosemary West
Treasurer's Office Supervisor

OFFICE OF CITY CLERK/TREASURER
CITY OF WEST ALLIS, WISCONSIN

CERTIFICATION

October 5, 2009

I hereby certify that the attached is a true and correct copy of Resolution No. R-2009-0207, Resolution amending previously approved Relocation Order dated November 11, 2008, Pursuant to Secs. 62.22 and 32.05(1) of the Wisconsin Statutes, for the Laying Out, Relocation and Improvement of S. 60th Street (West Lincoln Avenue to the North Corporate Limits) and W. Greenfield Avenue (South 60 Street to South 62 Street), adopted at the regular meeting of the City of West Allis Common Council held on September 15, 2009.

Monica Schultz
Deputy City Clerk

Monica Schultz

From: Peter Daniels
Sent: Wednesday, September 30, 2009 11:55 AM
To: Monica Schultz
Subject: FW: Relocation Plan - 60th Street

FYI

From: Dennis K. Matusin [mailto:dennis.matusin@daarengineering.com]
Sent: Wednesday, September 30, 2009 11:42 AM
To: Peter Daniels
Cc: Stan Lukasz; Delbert Dettmann
Subject: RE: Relocation Plan - 60th Street

Peter, I just spoke to Del Dettmann regarding plat dates and relocation order dates. The r/w plat date is the date the city signs the plat ("Accepted by the City of West Allis") or in the case of a revision, the revision date as shown in the lower right corner of title page.

The relocation order that will be filed along with the revised plat will have the "Right of Way Plat Date" as **9/10/09 (date of revision)**. The "Date of Previously Approved Relocation Order" will be the date that the mayor signed the previous relocation order which was **11/11/08**. If you have any questions please call. Thank You

Dennis K. Matusin

WisDOT SE Region MC - LPA Real Estate Coordinator

DAAR Engineering, Inc.

518 West Cherry Street

Milwaukee, WI 53212

office # (414) 225-9817, direct 414-935-4369, fax # (414) 225-9826, cell # (262) 337-3232

e-mail: dennis.matusin@daarengineering.com

The information contained in this message may be privileged, confidential, and protected from disclosure. If you have received this communication in error, please notify us immediately by replying to the message and deleting it from your computer. Thank you.

From: Peter Daniels [mailto:pdaniels@ci.west-allis.wi.us]
Sent: Wednesday, September 30, 2009 7:18 AM
To: Dennis K. Matusin
Cc: Stan Lukasz; Delbert Dettmann
Subject: RE: Relocation Plan - 60th Street

Dennis,

Which date is actually supposed to be shown on the Relocation Order under "Date of Previously Approved Relocation Order"? Here are the choices:

11/04/08 R/W Plat signed by City Engineer
11/05/08 Relocation Order resolution passed by City Council
11/11/08 Relocation Order resolution signed by Mayor

Thanks for your help.

Peter C. Daniels, P.E.

Principal Engineer

West Allis Engineering Department

7525 W. Greenfield Avenue

West Allis, WI 53214

Phone: (414) 302-8374

Fax: (414) 302-8366

E-Mail: pdaniels@ci.west-allis.wi.us