

SOUTH 60TH STREET (66' ROW)

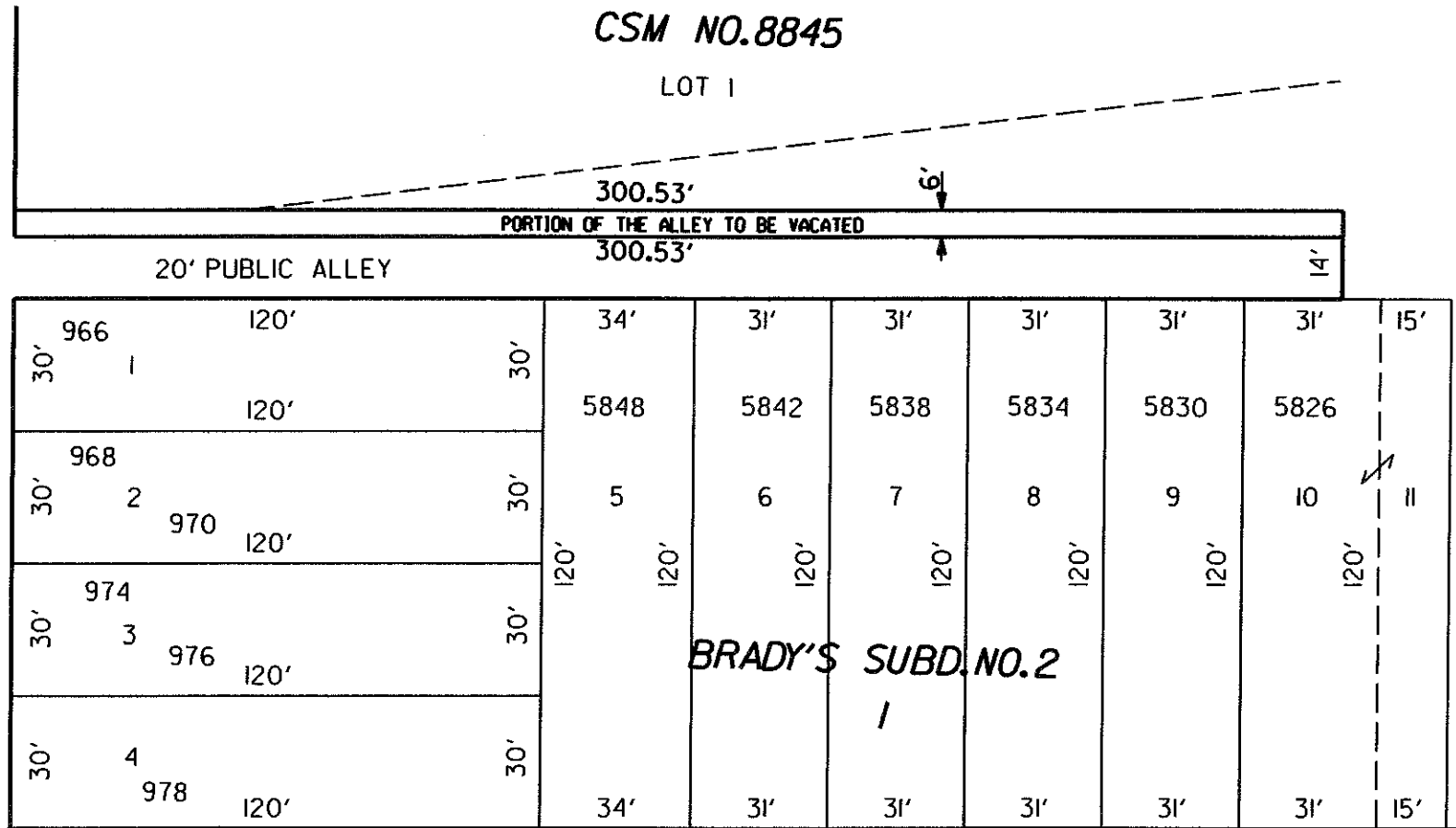

**WEST MINERAL STREET (60' ROW)**

**DESCRIPTION & LOCATION**

That portion of the public alley adjacent to Lot 1 and Lots 5 thru 10 in Block 1 of Brady's Subdivision No. 2, being located in the Southwest 1/4 of Section 35, Township 7 North, Range 21 East, in the City of West Allis, Milwaukee County, State of Wisconsin, more particularly described as follows:

North 6.00 feet of said public alley.



DOCUMENT NO.	REEL	IMAGE	ACQUIRED
SCALE 1"=40' QTR. SEC. NO. 438		<b>City of West Allis</b>	
DRAWN BY L.K. CHECKED BY L.K.		<b>Engineering Department</b>	
DESCRIPTION BY L.K.		ALLEY VACATION	
SURVEY		North of W. Mineral Street	
		Between S. 58th St. and S. 60th St.	
		APPROVED: <i>[Signature]</i> CITY ENGINEER	
REVISIONS		DATE 12-1-16	FILE NO. Y-1191