

DESCRIPTION & LOCATION

That portion of a public alley adjacent to Lots 19, 20, 21, 22 and 23 in Block 2 of Lefebers Subdivision No. 3 being a duly recorded subdivision of a portion of the Northwest 1/4 of Section 8, Township 6 North, Range 21 East, in the City of West Allis, Milwaukee County, State of Wisconsin, more particularly described as follows:

Commencing at the Northwest corner of Lot 20: thence Northerly, 14.00 feet along the East right-of-way line of South 71st Street; thence Easterly, 120.00 feet, along the North right-of-way line of the alley; thence Southerly, 14.00 feet, to the South right-of-way line of the alley; thence Westerly, 120.00 feet, along the said South line to the Point of Beginning.

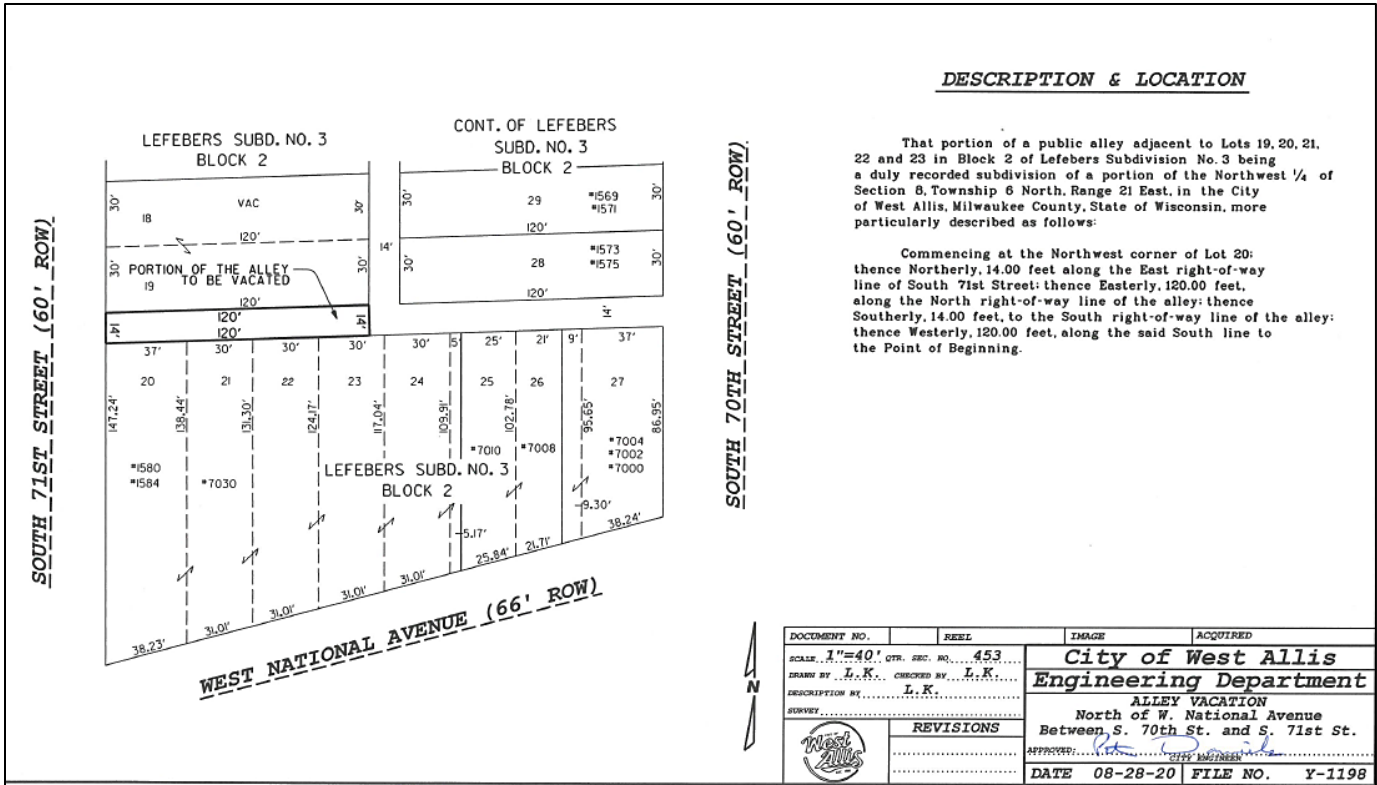

DOCUMENT NO.	REEL	IMAGE	ACQUIRED
SCALE: 1"=40' CTR. SEC. NO. 453			
DRAWN BY: L.K.	CHECKED BY: L.K.	City of West Allis Engineering Department	
DESCRIPTION BY: L.K.		ALLEY VACATION North of W. National Avenue Between S. 70th St. and S. 71st St.	
SURVEY:	REVISIONS	APPROVED: [Signature]	CITY ENGINEER
		DATE 08-28-20	FILE NO. Y-1198

EXHIBIT A
Alleyway Vacation and discontinuance of a portion of public alley way between S. 71 and S. 70 St. north of W. National Ave. submitted by Max Meinerz, of GG 003 LLC

