



GEICO Casualty Company

RECEIVED

NOV 10 2015

CITY OF WEST ALLIS
CITY CLERK

One GEICO Center
Macon, GA 31296-0001

10/30/2015

City Of West Allis
Ann Neff
7525 W Greenfield Ave
Milwaukee, WI 53214-4648

Company Name:	Geico Casualty Company
Claim Number:	050820643-0101-055
Loss Date:	Sunday, August 9, 2015
Policyholder:	Tracy Mc Cormick
Your Insured:	city of west allis
Your Claim Number:	city of west allis

Dear Ann Neff,

Our investigation shows your insured to be at fault in the accident.

We paid our insured's vehicle claim. Documentation is attached. Please honor our claim and remit payment.

Our Interest:	\$431.94
Insured's Deductible:	\$119.87
Rental:	\$500.00
Total:	\$1,051.81

When remitting payment, please make your check payable to GEICO Casualty Company as subrogee of .

If you have questions, please contact me at the number below. Please refer to our claim number when writing or calling about this claim.

Sincerely,

Regina Blount
478-744-5078
Payment Recovery Unit

Claim Number 0508206430101055
Pay To The Order Of ENTERPRISE RENT A CAR/ATTN ACCOUNTS RECEIVABLE

Financials

Gross Amount \$119.97
 Net Amount \$119.97
 Backup Withholding \$0.00

Payment Identification

Issued Date 10/14/2015
 Mail To Name ENTERPRISE RENT A CAR/ATTN ACCOUNTS RECEIVABLE
 Mail To Address 840086, KANSAS CITY, MO, 64184-0086
 Memo Rental Reimbursement 1522D722096
 Payment Type Electronic funds transfer
 Check Number R00114885

Related Documents

Document Name

Reserve Line Allocation

Exposure	Reserve Line	Cost Type	Amount
Tracy L Mc Cormick - Rental (2008 TOYOTA)	Rental Reimbursement	Loss	\$119.97

Claim Number 0508206430101055
Pay To The Order Of ABRA AUTO BODY AND GLASS

Financials

Gross Amount \$431.94
 Net Amount \$431.94
 Backup Withholding \$0.00

Payment Identification

Issued Date 10/19/2015
 Mail To Name ABRA AUTO BODY AND GLASS
 Mail To Address 1045 South Des Plaines Avenue, Forest Park, IL, 60130
 Memo COMPREHENSIVE COVERAGE
 Payment Type System Check
 Check Number 176768296

Related Documents

Document Name

Reserve Line Allocation

Exposure	Reserve Line	Cost Type	Amount
Tracy L. Mc Cormick - Comprehensive (2008 TOYOTA)	Falling Objects	Loss	\$431.94

GEICO

CHICAGO, IL.

For supplement requests copy the link below
partners.geico.com/gvbps/Logon.aspx

One GEICO Center
Macon, GA 31296

Phone: (630) 327-9976

Fax: (866) 953-8792

Claim #: 0508206430101055-01
Workfile ID: 3eb4ff43

Estimate of Record

Written By: JABOA SMITH, 9/2/2015 11:09:16 AM
Adjuster: A1KF

Insured:	Tracy Mc Cormick	Owner Policy #:	4356479768	Claim #:	0508206430101055-01
Type of Loss:	Comprehensive	Date of Loss:	08/09/2015 08:30 PM	Days to Repair:	4
Point of Impact:	07 Left Rear	Deductible:	500.00		

Owner (Insured):

Tracy Mc Cormick
824 Wisconsin Ave
Oak Park, IL 60304
(708) 212-5982 Evening

Inspection Location:

1045 south desplaines
forest park, IL 60130
Drive-in

Repair Facility:

ABRA FOREST PARK - XD
1045 SOUTH DESPLAINES
FOREST PARK, IL 60130
(708) 771-9000 Business
411484683 Federal ID

VEHICLE

Year:	2008	Color:	WHITE Int:	License:	J164608	Production Date:	03/2008
Make:	TOYO	Body Style:	4D VAN	State:	IL	Odometer:	152600
Model:	SIENNA 4X2 CE	Engine:	6-3.5L-FI	VIN:	5TDZK23C58S185612	Condition:	

TRANSMISSION

Automatic Transmission
Overdrive

POWER

Power Steering
Power Brakes
Power Windows
Power Locks
Power Mirrors

DECOR

Dual Mirrors
Body Side Moldings
Overhead Console

CONVENIENCE

Air Conditioning
Intermittent Wipers

TILT WHEEL

Rear Defogger
Keyless Entry
Rear Window Wiper
Telescopic Wheel
Dual Air Condition

RADIO

AM Radio
FM Radio
Stereo

SEARCH/SEEK

CD Player
Auxiliary Audio Connection

SAFETY

Drivers Side Air Bag
Passenger Air Bag
Anti-Lock Brakes (4)
4 Wheel Disc Brakes
Traction Control
Stability Control
Front Side Impact Air Bags
Head/Curtain Air Bags

SEATS**CLOTH SEATS**

Cloth Seats
3rd Row Seat
Retractable Seats
Captain Chairs (2)

WHEELS

Wheel Covers

PAINT

Clear Coat Paint

TRUCK

Power Trunk/Gate Release

Claim #: 0508206430101055-01
Workfile ID: 3eb4ff43

Estimate of Record

2008 TOYO SIENNA 4X2 CE 4D VAN 6-3.5L-FI WHITE

Line	Oper	Description	Qty	Extended Price \$	Labor	Paint
1		SIDE PANEL				
2	*	Rpr LT Side panel			10.0	2.4
3	*	Add for Clear Coat				1.1
4		R&I LT Glass Toyota w/o antenna green, w/o sunshade			1.0	
5	#	URETHANE KIT	1	15.00		
6		ROOF				
7		R&I LT Drip molding			0.5	
8		R&I LT Side rail			0.5	
9		REAR LAMPS				
10		R&I LT Combo lamp assy			0.4	
11	#	Repl Restore Corrosion Protection	1	25.00 T		
12	#	Repl Cover Car Complete	1	5.00	0.2	
13		OTHER CHARGES				
14	#	E.P.C.	1	3.00		
SUBTOTALS				48.00	12.6	3.5

NOTES

Prior Damage Notes:
Prior Unrelated Damage Notes:

Front Bumper: SCRATCHES NEAR CONTOUR
 LT Fender: NONE
 Hood: NONE
 Lt Front Door: NONE
 Lt Rear Door: NONE
 Roof: NONE
 Lt Quarter Panel: SCRATCHES
 Decklid/Tailgate: NONE
 Rear Bumper: SCOFF ON RIGHT SIDE
 Interior: NONE
 Front Lamps: NONE
 Rt Fender: NONE
 Glass: NONE
 Rt Front Door: NONE
 Rt Rear Door: NONE
 Sunroof: NONE
 Rt Quarter Panel: NONE
 Rear Lamps: NONE
 Back Glass: NONE
 Tires: NONE
 J16

Claim #: 0508206430101055-01
Workfile ID: 3eb4ff43

Estimate of Record

2008 TOYO SIENNA 4X2 CE 4D VAN 6-3.5L-FI WHITE

ESTIMATE TOTALS

Category	Basis	Rate	Cost \$
Parts			20.00
Body Labor	12.6 hrs @	\$ 48.00 /hr	604.80
Paint Labor	3.5 hrs @	\$ 48.00 /hr	168.00
Paint Supplies	3.5 hrs @	\$ 28.00 /hr	98.00
Miscellaneous			25.00
Other Charges			3.00
Subtotal			918.80
Sales Tax	\$ 146.00 @	9.0000 %	13.14
Total Cost of Repairs			931.94
Deductible			500.00
Total Adjustments			500.00
Net Cost of Repairs			431.94

This is not an authorization to repair.

All GEICO customers have the right to have their vehicle repaired in the shop of their choice.

No Supplement will be honored unless authorized by GEICO.

NOTICE: Vehicles constructed of special metals may require the use of specialized welding and bonding equipment. Proper measuring and structural repair systems are required on today's vehicle to accurately accomplish vehicle repairs. Make sure your shop has the proper equipment to repair your vehicle.

ALTERNATE PARTS DISCLAIMER:

IF A QUALITY REPLACEMENT PART (A/M, LKQ, RECOND OR OPT OEM) APPEARS ON THIS ESTIMATE, IT INDICATES THAT THIS ESTIMATE HAS BEEN PREPARED BASED ON THE USE OF ONE OR MORE CRASH PARTS SUPPLIED BY A SOURCE OTHER THAN THE MANUFACTURER OF YOUR MOTOR VEHICLE. GUARANTEES, IF ANY, APPLICABLE TO THESE REPLACEMENT CRASH PARTS ARE PROVIDED BY THE PART MANUFACTURER OR DISTRIBUTOR RATHER THAN BY THE MANUFACTURER OF YOUR VEHICLE.

***IN ADDITION TO ANY SUCH GUARANTEES, GEICO PROVIDES THE FOLLOWING:

****OWNER LIMITED GUARANTEE**** WE GUARANTEE THAT ALL QUALITY REPLACEMENT BODY PARTS (PARTS NOT MANUFACTURED BY THE MANUFACTURER) IDENTIFIED ON YOUR ESTIMATE, ARE FREE OF DEFECTS IN MATERIAL AND WORKMANSHIP AND MEET GENERALLY ACCEPTED INDUSTRY STANDARDS. THIS PARTS AND LABOR GUARANTEE WILL BE IN EFFECT FOR AS LONG AS YOU OWN THE VEHICLE DESCRIBED IN THE ESTIMATE. THIS GUARANTEE COVERS THE COST OF THE PART, LABOR TO INSTALL, AND INCIDENTALS SUCH AS PAINT AND MATERIALS AND IS SPECIFICALLY LIMITED TO THOSE ITEMS. THIS GUARANTEE DOES NOT COVER LOSS OR DAMAGE THAT IS UNRELATED TO DEFECTS IN THE QUALITY REPLACEMENT PARTS. THIS IS NOT TRANSFERABLE. IF ANY QUALITY REPLACEMENT PARTS ARE DEFECTIVE IN EITHER MATERIAL OR WORKMANSHIP, CONTACT YOUR LOCAL GEICO REPRESENTATIVE.

ILLINOIS LAW REQUIRES THAT VEHICLE REPAIRERS MUST BE LICENSED IN ACCORDANCE WITH SECTION 5-301 OF THE ILLINOIS VEHICLE CODE.

Estimate of Record

2008 TOYO SIENNA 4X2 CE 4D VAN 6-3.5L-FI WHITE

Estimate based on MOTOR CRASH ESTIMATING GUIDE and potentially other third party sources of data. Unless otherwise noted, (a) all items are derived from the Guide ARM8530, CCC Data Date 8/3/2015, and potentially other third party sources of data; and (b) the parts presented are OEM-parts manufactured by the vehicles Original Equipment Manufacturer. OEM parts are available at OE/Vehicle dealerships. OPT OEM (Optional OEM) or ALT OEM (Alternative OEM) parts are OEM parts that may be provided by or through alternate sources other than the OEM vehicle dealerships. OPT OEM or ALT OEM parts may reflect some specific, special, or unique pricing or discount. OPT OEM or ALT OEM parts may include "Blemished" parts provided by OEM's through OEM vehicle dealerships. Asterisk (*) or Double Asterisk (**) indicates that the parts and/or labor data provided by third party sources of data may have been modified or may have come from an alternate data source. Tilde sign (~) items indicate MOTOR Not-Included Labor operations. The symbol (<->) indicates the refinish operation WILL NOT be performed as a separate procedure from the other panels in the estimate. Non-Original Equipment Manufacturer aftermarket parts are described as Non OEM, A/M or NAGS. Used parts are described as LKQ, RCY, or USED. Reconditioned parts are described as Recond. Recored parts are described as Recore. NAGS Part Numbers and Benchmark Prices are provided by National Auto Glass Specifications. Labor operation times listed on the line with the NAGS information are MOTOR suggested labor operation times. NAGS labor operation times are not included. Pound sign (#) items indicate manual entries.

Some 2016 vehicles contain minor changes from the previous year. For those vehicles, prior to receiving updated data from the vehicle manufacturer, labor and parts data from the previous year may be used. The CCC ONE estimator has a list of applicable vehicles. Parts numbers and prices should be confirmed with the local dealership.

The following is a list of additional abbreviations or symbols that may be used to describe work to be done or parts to be repaired or replaced:

SYMBOLS FOLLOWING PART PRICE:

m=MOTOR Mechanical component. s=MOTOR Structural component. T=Miscellaneous Taxed charge category. X=Miscellaneous Non-Taxed charge category.

SYMBOLS FOLLOWING LABOR:

D=Diagnostic labor category. E=Electrical labor category. F=Frame labor category. G=Glass labor category. M=Mechanical labor category. S=Structural labor category. (numbers) 1 through 4=User Defined Labor Categories.

OTHER SYMBOLS AND ABBREVIATIONS:

Adj.=Adjacent. Algn.=Align. ALU=Aluminum. A/M=Aftermarket part. Blnd=Blend. BOR=Boron steel. CAPA=Certified Automotive Parts Association. D&R=Disconnect and Reconnect. HSS=High Strength Steel. HYD=Hydroformed Steel. Incl.=Included. LKQ=Like Kind and Quality. LT=Left. MAG=Magnesium. Non-Adj.=Non Adjacent. NSF=NSF International Certified Part. O/H=Overhaul. Qty=Quantity. Refn=Refinish. Repl=Replace. R&I=Remove and Install. R&R=Remove and Replace. Rpr=Repair. RT=Right. SAS=Sandwiched Steel. Sect=Section. Subl=Sublet. UHS=Ultra High Strength Steel. N=Note(s) associated with the estimate line.

CCC ONE Estimating - A product of CCC Information Services Inc.

The following is a list of abbreviations that may be used in CCC ONE Estimating that are not part of the MOTOR CRASH ESTIMATING GUIDE:

BAR=Bureau of Automotive Repair. EPA=Environmental Protection Agency. NHTSA= National Highway Transportation and Safety Administration. PDR=Paintless Dent Repair. VIN=Vehicle Identification Number.

Claim #: 0508206430101055-01
Workfile ID: 3eb4ff43

Estimate of Record

2008 TOYO SIENNA 4X2 CE 4D VAN 6-3.5L-FI WHITE

IF YOU ARE INSURED WITH GEICO OR ONE OF ITS AFFILIATED COMPANIES, WE RECOGNIZE YOU MAY BE ENTITLED TO COMPENSATION FOR DIMINISHED VALUE IN CONNECTION WITH THIS CLAIM AS A RESULT OF A RECENT GEORGIA SUPREME COURT DECISION.

Claim #: 0508206430101055-01
Workfile ID: 3eb4ff43

Estimate of Record

2008 TOYO SIENNA 4X2 CE 4D VAN 6-3.5L-FI WHITE

ALTERNATE PARTS USAGE

Year: 2008 Color: WHITE Int: License: J164608 Production Date: 03/2008
Make: TOYO Body Style: 4D VAN State: IL Odometer: 152600
Model: SIENNA 4X2 CE Engine: 6-3.5L-FI VIN: 5TDZK23C58S185612 Condition:

Alternate Part Type	# Of Available Parts	# Of Parts Selected
Aftermarket	0	0
Optional OEM	0	0
Reconditioned	0	0
Recycled	18	0

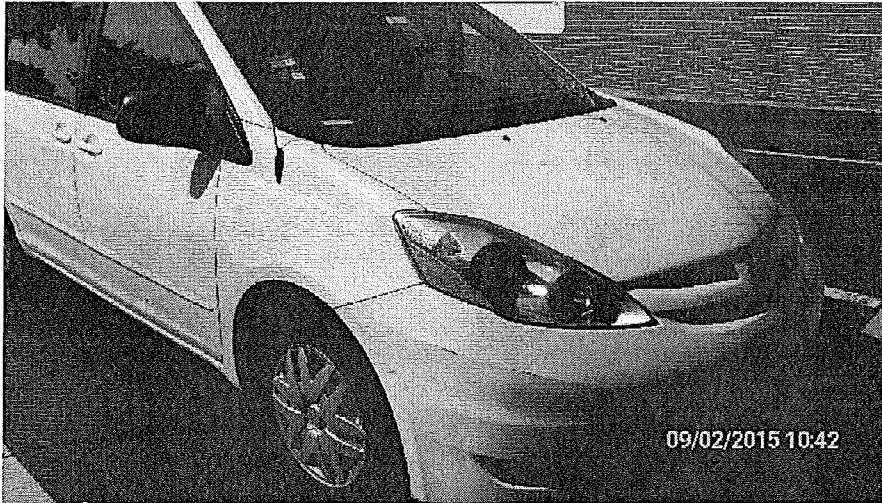

Claim Number :0508206430101055-01

Year :2008

Category :Estimate

Make :TOYOTA

Sub Category :4 Corners

Model :SIENNA

Image FileName :cc58287455-2015090212445336.jpg

VIN :5TDZK23C58S185612

Image Label :cc58287455-2015090212445336.jpg

Loss Date :2015-08-09T20:30:00

Insured :Tracy Mc Cormick

Adjuster :Jaboa Smith

Policy Number :4356479768

Photo Taken Date :2015-09-02T10:42:00

Vehicle Owner :Tracy Mc Cormick

Supplement Number :00

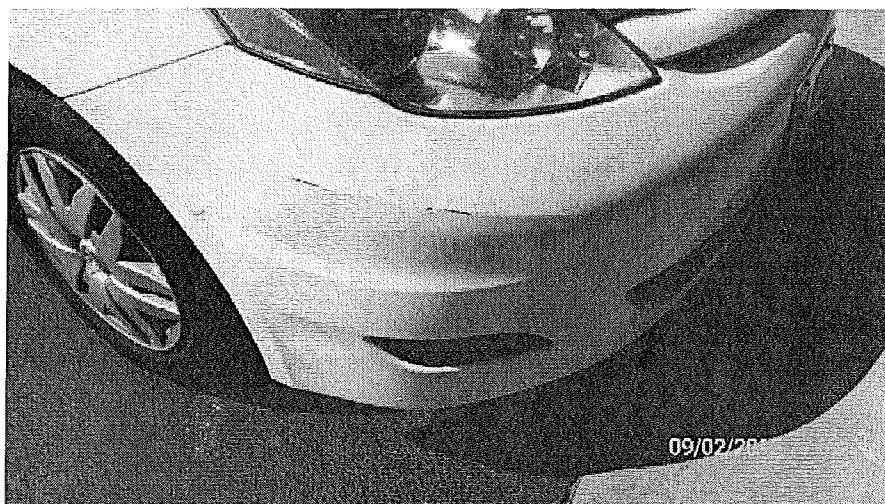

Claim Number :0508206430101055-01

Year :2008

Category :Estimate

Make :TOYOTA

Sub Category :Unrelated Prior Damage

Model :SIENNA

Image FileName :cc58287455-2015090212445518.jpg

VIN :5TDZK23C58S185612

Image Label :cc58287455-2015090212445518.jpg

Loss Date :2015-08-09T20:30:00

Insured :Tracy Mc Cormick

Adjuster :Jaboa Smith

Policy Number :4356479768

Photo Taken Date :2015-09-02T11:02:00

Vehicle Owner :Tracy Mc Cormick

Supplement Number :00

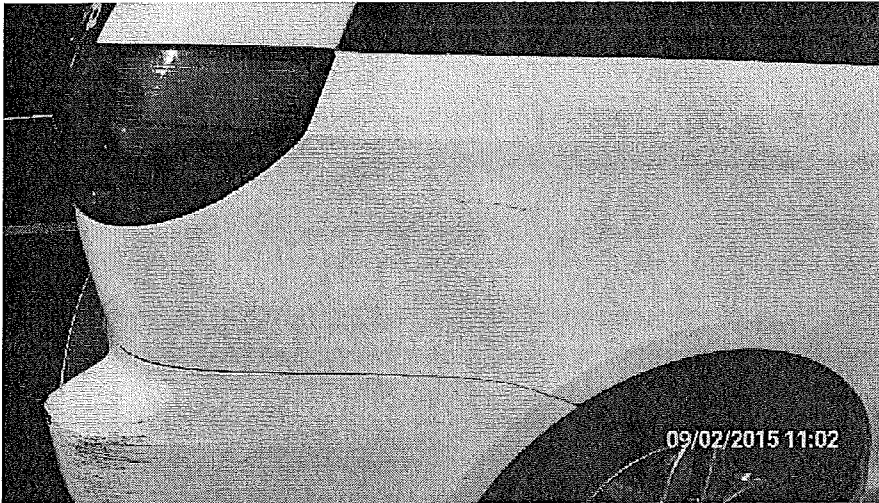

Claim Number :0508206430101055-01

Category :Estimate

Sub Category :Unrelated Prior Damage

Image FileName :cc58287455-2015090212445588.jpg

Image Label :cc58287455-2015090212445588.jpg

Insured :Tracy Mc Cormick

Policy Number :4356479768

Vehicle Owner :Tracy Mc Cormick

Year :2008

Make :TOYOTA

Model :SIENNA

VIN :5TDZK23C58S185612

Loss Date :2015-08-09T20:30:00

Adjuster :Jaboa Smith

Photo Taken Date :2015-09-02T11:02:00

Supplement Number :00



Claim Number :0508206430101055-01

Year :2008

Category :Estimate

Make :TOYOTA

Sub Category :Odometer

Model :SIENNA

Image FileName :cc58287455-2015090212445484.jpg

VIN :5TDZK23C58S185612

Image Label :cc58287455-2015090212445484.jpg

Loss Date :2015-08-09T20:30:00

Insured :Tracy Mc Cormick

Adjuster :Jaboa Smith

Policy Number :4356479768

Photo Taken Date :2015-09-02T10:47:00

Vehicle Owner :Tracy Mc Cormick

Supplement Number :00

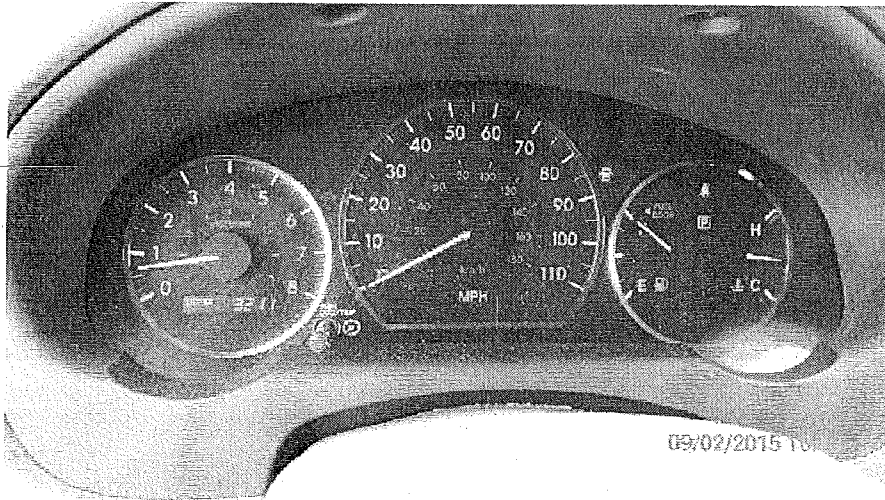

Claim Number :0508206430101055-01

Year :2008

Category :Estimate

Make :TOYOTA

Sub Category :Odometer

Model :SIENNA

Image FileName :cc58287455-2015090212445445.jpg

VIN :5TDZK23C58S185612

Image Label :cc58287455-2015090212445445.jpg

Loss Date :2015-08-09T20:30:00

Insured :Tracy Mc Cormick

Adjuster :Jaboa Smith

Policy Number :4356479768

Photo Taken Date :2015-09-02T10:43:00

Vehicle Owner :Tracy Mc Cormick

Supplement Number :00



Claim Number :0508206430101055-01

Year :2008

Category :Estimate

Make :TOYOTA

Sub Category :4 Corners

Model :SIENNA

Image FileName :cc58287455-2015090212445184.jpg

VIN :5TDZK23C58S185612

Image Label :cc58287455-2015090212445184.jpg

Loss Date :2015-08-09T20:30:00

Insured :Tracy Mc Cormick

Adjuster :Jaboa Smith

Policy Number :4356479768

Photo Taken Date :2015-09-02T10:41:00

Vehicle Owner :Tracy Mc Cormick

Supplement Number :00

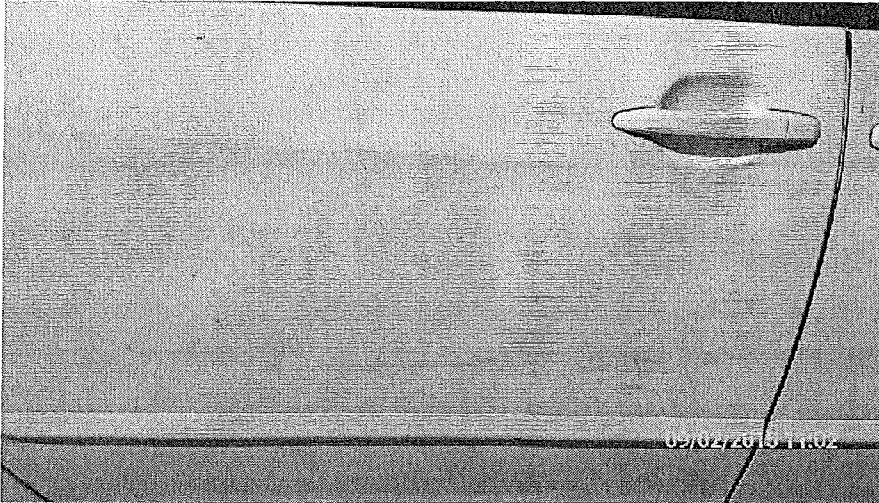

Claim Number :0508206430101055-01

Year :2008

Category :Estimate

Make :TOYOTA

Sub Category :Unrelated Prior Damage

Model :SIENNA

Image FileName :cc58287455-2015090212445554.jpg

VIN :5TDZK23C58S185612

Image Label :cc58287455-2015090212445554.jpg

Loss Date :2015-08-09T20:30:00

Insured :Tracy Mc Cormick

Adjuster :Jaboa Smith

Policy Number :4356479768

Photo Taken Date :2015-09-02T11:02:00

Vehicle Owner :Tracy Mc Cormick

Supplement Number :00



Claim Number :0508206430101055-01

Category :Estimate

Sub Category :4 Corners

Image FileName :cc58287455-2015090212445227.jpg

Image Label :cc58287455-2015090212445227.jpg

Insured :Tracy Mc Cormick

Policy Number :4356479768

Vehicle Owner :Tracy Mc Cormick

Year :2008

Make :TOYOTA

Model :SIENNA

VIN :5TDZK23C58S185612

Loss Date :2015-08-09T20:30:00

Adjuster :Jaboa Smith

Photo Taken Date :2015-09-02T10:41:00

Supplement Number :00

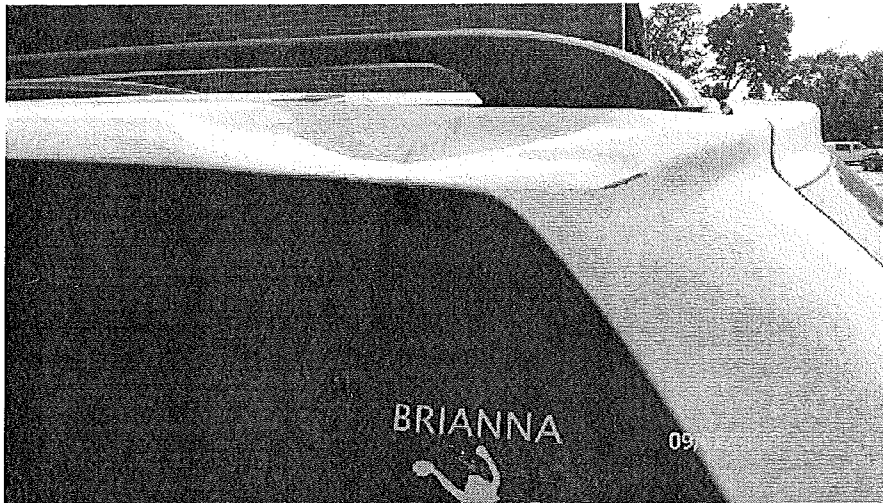

Claim Number :0508206430101055-01

Year :2008

Category :Estimate

Make :TOYOTA

Sub Category :Photos of Damage

Model :SIENNA

Image FileName :cc58287455-2015090212445261.jpg

VIN :5TDZK23C58S185612

Image Label :cc58287455-2015090212445261.jpg

Loss Date :2015-08-09T20:30:00

Insured :Tracy Mc Cormick

Adjuster :Jaboa Smith

Policy Number :4356479768

Photo Taken Date :2015-09-02T10:42:00

Vehicle Owner :Tracy Mc Cormick

Supplement Number :00



Claim Number :0508206430101055-01

Year :2008

Category :Estimate

Make :TOYOTA

Sub Category :4 Corners

Model :SIENNA

Image FileName :cc58287455-2015090212445300.jpg

VIN :5TDZK23C58S185612

Image Label :cc58287455-2015090212445300.jpg

Loss Date :2015-08-09T20:30:00

Insured :Tracy Mc Cormick

Adjuster :Jaboa Smith

Policy Number :4356479768

Photo Taken Date :2015-09-02T10:42:00

Vehicle Owner :Tracy Mc Cormick

Supplement Number :00



Claim Number :0508206430101055-01

Year :2008

Category :Estimate

Make :TOYOTA

Sub Category :Tag

Model :SIENNA

Image FileName :cc58287455-2015090212445373.jpg

VIN :5TDZK23C58S185612

Image Label :cc58287455-2015090212445373.jpg

Loss Date :2015-08-09T20:30:00

Insured :Tracy Mc Cormick

Adjuster :Jaboa Smith

Policy Number :4356479768

Photo Taken Date :2015-09-02T10:42:00

Vehicle Owner :Tracy Mc Cormick

Supplement Number :00

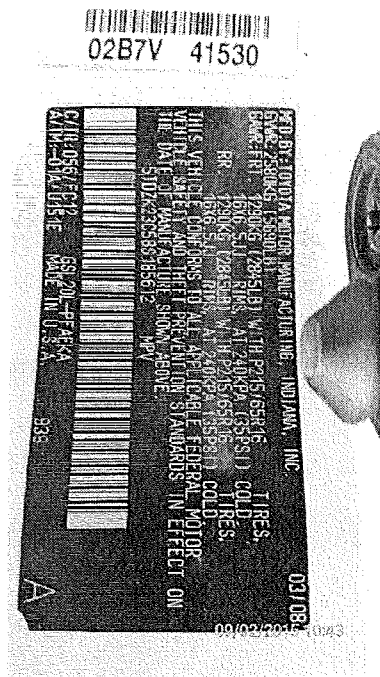

Claim Number :0508206430101055-01

Category :Estimate

Sub Category :VIN

Image FileName :cc58287455-2015090212445408.jpg

Image Label :cc58287455-2015090212445408.jpg

Insured :Tracy Mc Cormick

Policy Number :4356479768

Vehicle Owner :Tracy Mc Cormick

Year :2008

Make :TOYOTA

Model :SIENNA

VIN :5TDZK23C58S185612

Loss Date :2015-08-09T20:30:00

Adjuster :Jaboa Smith

Photo Taken Date :2015-09-02T10:43:00

Supplement Number :00