

SERVICE AND PROCESSING OF CLAIMS

Plaintiff or Claimant: Emily Hongartner

Date: 6-5-17

- In-person
 - Process Server
 - Claimant
 - Other _____

By mail

By email

By fax

Received by: J Lemanski

- Hand deliver to: Ann Marie or Janel
- Forwarded to Attorney's Office by Ann Marie or Janel
- Response from Attorney's Office
- Common Council Agenda: Yes No

CITY OF WEST ALLIS

NOTICE OF CLAIM

Name: Emily Hangartner Incident/Accident Information
Address: 1919 S. 60th St Date: 05/13/2017
West Allis, WI 53219 Time: around 2am
Phone: (414) 514-6683 Place: Dining room Showcase lot
1933 S. 60th St
West Allis, WI 53219

CIRCUMSTANCES OF CLAIM

In the space below briefly describe the circumstances of your claim. (Attach additional sheets, if necessary). Some helpful information may be the police report, pictures of the incident or damage, a diagram of the location, a list of injuries, a list of property damage, names and contact information for witnesses to the incident, and any other information relevant to the circumstances.

Please see attached sheet

Signed: Emily Hangartner Date: 05/25/2017

CLAIM

NOTE: You are not required to make a claim at this time. As long as you have filed the above Notice of Claim you may file a claim with the City of West Allis at any time consistent with the applicable statute of limitations. However, no action will be taken by the City of West Allis to formally accept or deny your claim until the following information is provided:

The undersigned hereby makes a claim against the City of West Allis of arising out of the circumstances described above.

The amount sought is: \$ 2,800 (Please attach an itemized statement of damages sought including at least 2 estimates for repairs.)

Signed: Emily Hangartner Date: 05/25/2017
Address: 1919 S. 60th Street
West Allis, WI 53219



Emily Hangartner
1919 S. 60th St.
West Allis, WI 53219



05/25/2017

To whom it may concern:

I am looking for reimbursement for the damages on my vehicle that were caused by a shootout involving the police. The incident happened at around 2:00am on Saturday, May 13th 2017. The police were directly involved with the shooting and Lieutenant David Ashenhurst of Oak Creek said that they were most likely police bullets that caused the damage. My car was shot three times on the passenger side of the vehicle, one bullet going all the way through to the inside of my vehicle. My car was taken for five days and I had to borrow a family member's vehicle for the time that my vehicle was gone. Having my vehicle taken for those five days cost me time that cannot be replaced and inconvenience to me and the family member that let me borrow their vehicle.

I have attached two estimates of damages to my vehicle and what it would cost to get it repaired. Please look those over. I have also attached photos of the damage done to my vehicle and where my vehicle was when it was damaged.

Thank you for your time and the work you do.

Sincerely,

A handwritten signature in black ink that reads "Emily Hangartner". The signature is written in a cursive style with a long, sweeping underline.

Emily Hangartner

1919 South 60th Street

West Allis, WI 53219

(414) 514-6683

CONCOURS AUTO WORKS, LTD.
9508 WEST NATIONAL AVENUE
WEST ALLIS, WI 53227
OFFICE: (414) 321-4200

*** PRELIMINARY ESTIMATE ***

05/23/2017 03:14 PM

Owner

Owner: Emily Hangartner
Address: 1919 S. 60th
City State Zip: West Allis, WI 53219

Work/Day: (414)514-6683
FAX:

Inspection

Inspection Date: 05/23/2017 03:14 PM

Inspection Type:

Repairer

Repairer: CONCOURS AUTO WORKS,
LTD.
Address: 9508 WEST NATIONAL AVENUE
City State Zip: WEST ALLIS, WI 53227
Email: milwaukeesfinest@concoursautoworks.com

Contact: EMIL BELICH
Work/Day: (414)321-4200
FAX: (414)321-4106

Target Complete Date/Time:

Days To Repair: 8

Vehicle

2002 Ford ZX2 STD 2 DR Coupe
4cyl Gasoline 2.0 16v
4 Speed Automatic

Lic Expire:
Prod Date:
Veh Insp# :
Condition:
Ext. Refinish: Two-Stage

VIN: 3FAFP11372R118916
Mileage: 110,000
Mileage Type: Actual
Code: P1562A
Int. Refinish: Two-Stage

Options

AM/FM Stereo Tape	Aluminum/Alloy Wheels	Center Console
Dual Airbags	Intermittent Wipers	Power Brakes
Power Mirrors	Power Steering	Rear Spoiler
Rear Window Defroster	Rem Trunk-L/Gate Release	Split Folding Rear Seat
Tachometer	Tinted Glass	Velour/Cloth Seats

Damages

Line	Op	Guide	MC	Description	MFR.Part No.	Price	ADJ%	B%	Hours	R
Stripes And Mouldings										
1	Rl	394		Mldg,Quarter Side R/F	R & I Assembly				0.3	SM

Front Bumper

2 RI 5 Front Bumper Cover R&I R & I Assembly 0.7 SM

Front Body And Windshield

3 E 104 02 Fender,Front RT F8CZ16005AA \$215.23 1.1 SM
 4 L 104 13 Fender,Front RT Refinish 3.6 RF
 2.0 Surface
 0.5 Edge
 0.6 Two-stage setup
 0.5 Two-stage

Front Doors

5 E 208 02 Door Shell,Front RT F8CZ6320124AA \$240.18 4.7 SM
 6 L 208 Door Shell,Front RT Refinish 3.6 RF
 2.0 Surface
 1.0 Edge
 0.6 Two-stage
 7 E 240 # Pnl,Inner Door Trim RT XS4Z6323942BAB \$336.85 INC SM
 # = 01, 02

Quarter And Rocker Panel

8 I 390 Panel,Quarter RT Repair 6.0* SM
 9 L 390 Panel,Quarter RT Refinish 2.8 RF
 2.3 Surface
 0.5 Two-stage
 10 RI 470 Qtr Glass R & I RT R & I Assembly INC SM
 11 EC 404 Sealant Kit,Qtr Glass RT Replace Economy 1.6 SM

Manual Entries

12 N M14 Corrosion Protection Additional Labor \$10.00* 0.5* RF
 13 EC M17 Cover Car Exterior Replace Economy \$4.00* 0.2* SM
 14 SB M60 Hazardous Waste Removal Sublet Repair \$5.00* SM
 14 Items

MC Message

01 CALL DEALER FOR EXACT PART # / PRICE
 02 PART NO. DISCONTINUED, CALL DEALER FOR EXACT PART NO.
 13 INCLUDES 0.6 HOURS FIRST PANEL TWO-STAGE ALLOWANCE

Estimate Total & Entries

Gross Parts \$792.26
 Other Parts \$14.00
 Paint & Materials 10.5 Hours @ \$40.00 \$420.00
 Parts & Material Total \$1,226.26
 Tax on Parts & Material @ 5.600% \$68.67

Labor	Rate	Replace Hrs	Repair Hrs	Total Hrs	
Sheet Metal (SM)	\$60.00	8.6	6.0	14.6	\$876.00
Mech/Elec (ME)	\$105.00				
Frame (FR)	\$70.00				
Refinish (RF)	\$60.00	10.0	0.5	10.5	\$630.00

Labor Total 25.1 Hours \$1,506.00
 Tax on Labor @ 5.600% \$84.34
 Sublet Repairs \$5.00
 Tax on Sublet @ 5.600% \$0.28
Gross Total \$2,890.55

Net Total

\$2,890.55

SPPL Yes Zip Code: 00000 Default
Rate Name Default

Audatex Estimating 8.0.134 ES 05/23/2017 03:18 PM REL 8.0.134 DT 05/01/2017
© 2017 Audatex North America, Inc.

2.2 HRS WERE ADDED TO THIS ESTIMATE BASED ON AUDATEX'S TWO-STAGE REFINISH FORMULA.

Op Codes

* = User-Entered Value	^ = Labor Matches System Assigned Rates	E = Replace OEM
NG = Replace NAGS	EC = Replace Economy	OE = Replace PXN OE Srpls
UE = Replace OE Surplus	ET = Partial Replace Labor	EP = Replace PXN
EU = Replace Recycled	TE = Partial Replace Price	PM = Replace PXN Reman/Reblt
UM = Replace Reman/Rebuilt	L = Refinish	PC = Replace PXN Reconditioned
UC = Replace Reconditioned	TT = Two-Tone	SB = Sublet Repair
N = Additional Labor	BR = Blend Refinish	I = Repair
IT = Partial Repair	CG = Chipguard	RI = R & I Assembly
P = Check	AA = Appearance Allowance	RP = Related Prior Damage

This report contains proprietary information of Audatex and may not be disclosed to any third party (other than the insured, claimant and others on a need to know basis in order to effectuate the claims process) without Audatex's prior written consent.

© 2017 Audatex North America, Inc.

AUDATEX is a trademark owned by Audatex North America, Inc. All rights reserved.



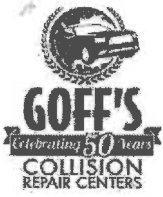

Goff's Collision Repair Center - Germantown

Workfile ID: 832c0beb
Federal ID: 391212332

Our Reputation is No Accident!
W189 N11027 Kleinmann Dr, Germantown, WI
53022
Phone: (262) 255-1900
FAX: (262) 255-1927

Preliminary Estimate

Customer: HANGARTNER, EMILY

Job Number:

Insured: HANGARTNER, EMILY Policy #: Claim #:
Type of Loss: Date of Loss: Days to Repair: 0
Point of Impact: 03 Right T-Bone (Right Side)

Owner: HANGARTNER, EMILY
1919 S 60TH STR
WEST ALLIS, WI 53219
(414) 514-6683 Day

Inspection Location: Goff's Collision Repair Center - Germantown
W189 N11027 Kleinmann Dr
Germantown, WI 53022
Repair Facility
(262) 255-1900 Business

Insurance Company:

VEHICLE

2002 FORD Escort ZX2 Standard 2D CPE 4-2.0L Gasoline SMPI Red

VIN: 3FADP11372R118916 Interior Color: Mileage In: 111,424 Vehicle Out:
License: 763-ZAT Exterior Color: Red Mileage Out:
State: WI Production Date: 9/2001 Condition: Job #:

TRANSMISSION

Overdrive
5 Speed Transmission

POWER

Power Steering
Power Brakes
Power Mirrors
Power Driver Seat

DECOR

Dual Mirrors
Body Side Moldings
Tinted Glass

Console/Storage

CONVENIENCE

Intermittent Wipers
Rear Defogger

RADIO

AM Radio
FM Radio
Stereo
Search/Seek

Cassette

SAFETY

Drivers Side Air Bag

Passenger Air Bag

SEATS

Redining/Lounge Seats

WHEELS

Aluminum/Alloy Wheels

OTHER

Rear Spoiler

Get live updates at www.carwise.com/e/3bPakc

Preliminary Estimate

Customer: HANGARTNER, EMILY

Job Number:

2002 FORD Escort ZX2 Standard 2D CPE 4-2.0L Gasoline SMPI Red

Line	Oper	Description	Part Number	Qty	Extended Price \$	Labor	Paint
1		FRONT BUMPER					
2	R&I	R&I bumper assy				Incl.	
3		FRONT LAMPS					
4	R&I	RT Headlamp assy from 8/25/97				0.3	
5		FENDER					
6	Repl	RT Fender	F8CZ16005AA	1	215.23	1.8	2.0
7		Add for Edging					0.5
8		DOOR					
9	Repl	RT Door shell	F8CZ6320124AA	1	240.18	4.0	3.0
10		Overlap Major Adj. Panel					-0.4
11		Add for mirror manual				0.4	
12	*	R&I RT Body side mldg bright red				<u>0.3</u>	
13	*	Repl <u>RT Door trim panel power windows & locks graphite</u>	XS4Z6323942BAB	1	336.85	Incl.	
14		QUARTER PANEL					
15	*	Rpr RT Quarter panel				<u>6.0</u>	2.5
16		Overlap Major Adj. Panel					-0.4
17		R&I RT Qtr glass Ford				1.3	
18	*	R&I RT Body side mldg paint to match				<u>0.2</u>	
19	#	R&I RT Rocker Molding				1.0	
20		R&I RT Qtr trim panel graphite				0.3	
21		REAR BODY & FLOOR					
22	R&I	RT Side trim panel graphite				0.3	
23		REAR LAMPS					
24	R&I	RT Tail lamp assy from 10/29/97				0.3	
25		REAR BUMPER					
26	R&I	R&I bumper cover				1.0	
27	#	Repl Corrosion Protection		1	10.00	0.3	
28	#	Subl Hazardous Waste Removal		1	5.00		
29	#	Cover Vehicle Exterior		1	5.00	0.2	
30	#	Repl Urethane Kit		1	25.00		
31	#	Clean & Retape 2 Moldings		1	10.00	0.6	
SUBTOTALS					847.26	18.3	7.2

Preliminary Estimate

Customer: HANGARTNER, EMILY

Job Number:

2002 FORD Escort ZX2 Standard 2D CPE 4-2.0L Gasoline SMPI Red

ESTIMATE TOTALS

Category	Basis		Rate	Cost \$
Parts				847.26
Body Labor	18.3 hrs	@	\$ 60.00 /hr	1,098.00
Paint Labor	7.2 hrs	@	\$ 60.00 /hr	432.00
Paint Supplies	7.2 hrs	@	\$ 40.00 /hr	288.00
Subtotal				2,665.26
Sales Tax	\$ 2,665.26	@	5.6000 %	149.25
Grand Total				2,814.51
Deductible				0.00
CUSTOMER PAY				0.00
INSURANCE PAY				2,814.51

THE PRICE FOR THE AUTHORIZED REPAIRS WILL NOT BE EXCEEDED IF THE MOTOR VEHICLE IS DELIVERED TO THE SHOP WITHIN FIVE DAYS.

SUPPLEMENTAL REPAIRS MAY BE NECESSARY TO RESTORE THE VEHICLE TO PRE-LOSS CONDITION. ANY ADDITIONAL REPAIRS REQUIRED ABOVE AND BEYOND THIS ITEMIZED ESTIMATE WILL BE DOCUMENTED AND AUTHORIZED BY THE RESPONSIBLE PARTY BEFORE PROCEEDING WITH THE CHANGES.

I HEREBY GIVE THE SHOP PERMISSION TO ORDER THE ABOVE PARTS & UNDERSTAND THAT THERE WILL BE A RESTOCKING FEE IF REPAIRS ARE CANCELLED.

VEHICLE OWNER'S SIGNATURE _____

MOTOR VEHICLE REPAIR PRACTICES ARE REGULATED BY CHAPTER ATCP 132, WIS. ADM. CODE, ADMINISTERED BY THE BUREAU OF CONSUMER PROTECTION, WISCONSIN DEPT. OF AGRICULTURE, TRADE AND CONSUMER PROTECTION, P.O. BOX 8911, MADISON, WISCONSIN 53708-8911.

Preliminary Estimate

Customer: HANGARTNER, EMILY

Job Number:

2002 FORD Escort ZX2 Standard 2D CPE 4-2.0L Gasoline SMPI Red

Estimate based on MOTOR CRASH ESTIMATING GUIDE and potentially other third party sources of data. Unless otherwise noted, (a) all items are derived from the Guide DE2JK98, CCC Data Date 5/16/2017, and potentially other third party sources of data; and (b) the parts presented are OEM-parts manufactured by the vehicles Original Equipment Manufacturer. OEM parts are available at OE/Vehicle dealerships. OPT OEM (Optional OEM) or ALT OEM (Alternative OEM) parts are OEM parts that may be provided by or through alternate sources other than the OEM vehicle dealerships. OPT OEM or ALT OEM parts may reflect some specific, special, or unique pricing or discount. OPT OEM or ALT OEM parts may include "Blemished" parts provided by OEM's through OEM vehicle dealerships. Asterisk (*) or Double Asterisk (**) indicates that the parts and/or labor data provided by third party sources of data may have been modified or may have come from an alternate data source. Tilde sign (~) items indicate MOTOR Not-Included Labor operations. The symbol (<>) indicates the refinishing operation WILL NOT be performed as a separate procedure from the other panels in the estimate. Non-Original Equipment Manufacturer aftermarket parts are described as Non OEM, A/M or NAGS. Used parts are described as LKQ, RCY, or USED. Reconditioned parts are described as Recond. Recored parts are described as Recore. NAGS Part Numbers and Benchmark Prices are provided by National Auto Glass Specifications. Labor operation times listed on the line with the NAGS information are MOTOR suggested labor operation times. NAGS labor operation times are not included. Pound sign (#) items indicate manual entries.

Some 2017 vehicles contain minor changes from the previous year. For those vehicles, prior to receiving updated data from the vehicle manufacturer, labor and parts data from the previous year may be used. The CCC ONE estimator has a list of applicable vehicles. Parts numbers and prices should be confirmed with the local dealership.

The following is a list of additional abbreviations or symbols that may be used to describe work to be done or parts to be repaired or replaced:

SYMBOLS FOLLOWING PART PRICE:

m=MOTOR Mechanical component. s=MOTOR Structural component. T=Miscellaneous Taxed charge category. X=Miscellaneous Non-Taxed charge category.

SYMBOLS FOLLOWING LABOR:

D=Diagnostic labor category. E=Electrical labor category. F=Frame labor category. G=Glass labor category. M=Mechanical labor category. S=Structural labor category. (numbers) 1 through 4=User Defined Labor Categories.

OTHER SYMBOLS AND ABBREVIATIONS:

Adj.=Adjacent. Algn.=Align. ALU=Aluminum. A/M=Aftermarket part. Bld=Blend. BOR=Boron steel. CAPA=Certified Automotive Parts Association. D&R=Disconnect and Reconnect. HSS=High Strength Steel. HYD=Hydroformed Steel. Incl.=Included. LKQ=Like Kind and Quality. LT=Left. MAG=Magnesium. Non-Adj.=Non Adjacent. NSF=NSF International Certified Part. O/H=Overhaul. Qty=Quantity. Refn=Refinish. Repl=Replace. R&I=Remove and Install. R&R=Remove and Replace. Rpr=Repair. RT=Right. SAS=Sandwiched Steel. Sect=Section. Subl=Sublet. UHS=Ultra High Strength Steel. N=Note(s) associated with the estimate line.

CCC ONE Estimating - A product of CCC Information Services Inc.

The following is a list of abbreviations that may be used in CCC ONE Estimating that are not part of the MOTOR CRASH ESTIMATING GUIDE:

BAR=Bureau of Automotive Repair. EPA=Environmental Protection Agency. NHTSA= National Highway Transportation and Safety Administration. PDR=Paintless Dent Repair. VIN=Vehicle Identification Number.



Passenger side view - Three bullet notes



Bullet hole # 1 - Right Passenger
Side, near front tire.



Bullet hole #2 - Passenger door
outside view

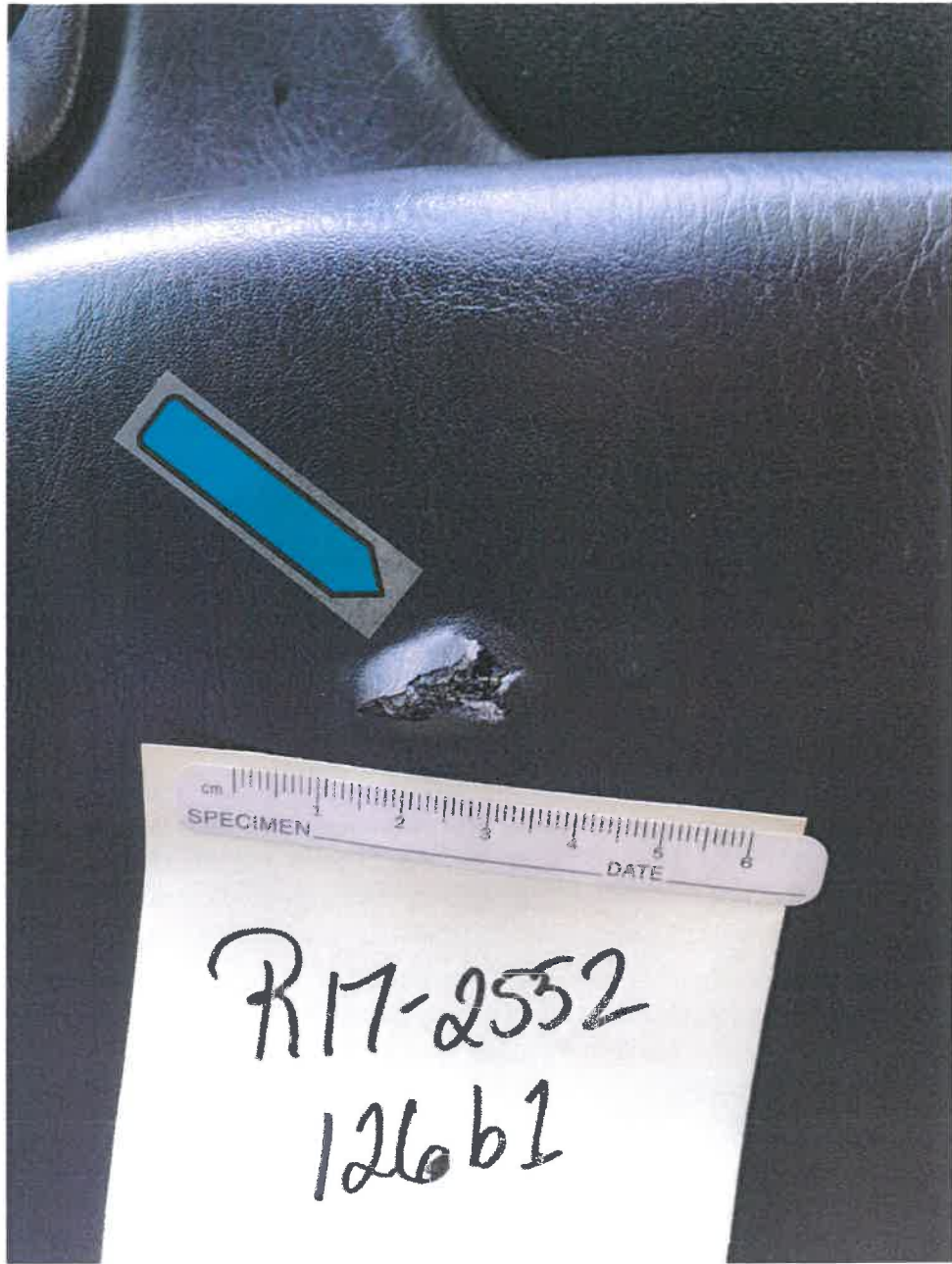

Bullet hole #2 Passenger door
Inside view



Bullet hole #3 Passenger side near
rear tire

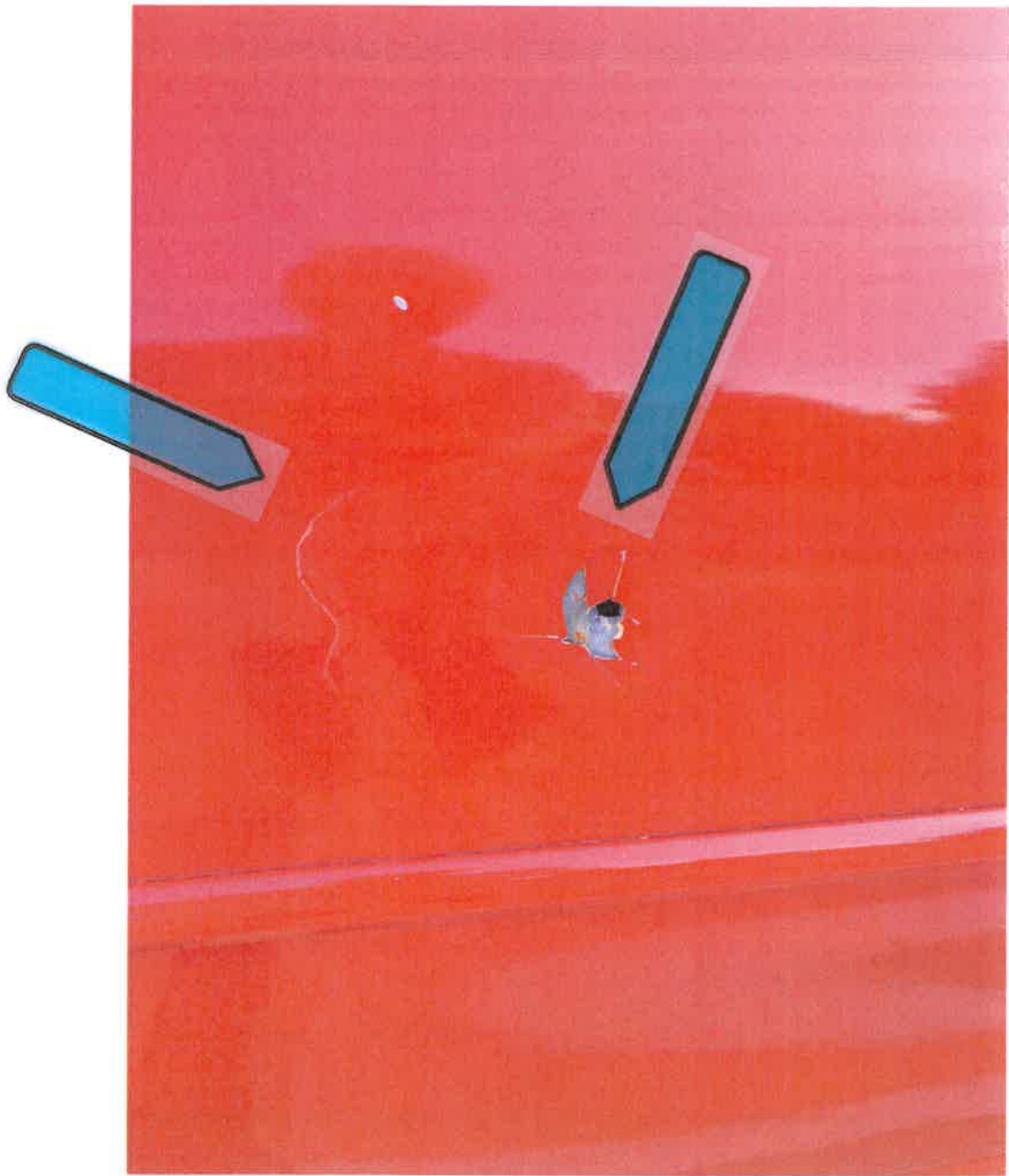

Bullet hole #3 (second photo)
Crack in the paint to the left