

# RELOCATION ORDER

RE3006 LPA-8/97

Project 2410-00-77	Name of Road W. National Avenue	Highway	County Milwaukee
Right of Way Plat Date 10/04/2016	Plat Sheet Numbers 4.01- 4.10	Date of Previously Approved Relocation Order N/A	

Description of Termini of Project

## SITE LOCATION

Beginning at a point 540 feet north of and 273 feet west of the Southwest corner of the Northwest 1/4 of Section 3, T6N, R21E in the City of West Allis, Milwaukee County, Wisconsin and continuing northeasterly to a point 1,091 feet north of and 1,968 feet east of the Southwest corner of Northwest 1/4 of Section 3, T6N, R21E in the City of West Allis, Milwaukee County, Wisconsin as shown on the plat of right of way or a copy thereof marked:

W. National Avenue (S. 76<sup>th</sup> Street to S. 70<sup>th</sup> Street), Milwaukee County.

To properly establish, lay out, widen, enlarge, extend, construct, reconstruct, improve, or maintain a portion of the roadway designated above, it is necessary to relocate or change and acquire certain lands or interests in lands as shown on the right of way plat for the above project.

To effect this change, pursuant to authority granted under Sections 62.22 and 32.05(1), Wisconsin Statutes, the City of West Allis orders that:

1. The said road is laid out and established to the lines and widths as shown on the plat.
2. The required lands or interests in lands as shown on the plat shall be acquired by the City of West Allis.
3. This order supersedes and amends any previous order issued by the the City of West Allis.

 10/6/16  
\_\_\_\_\_  
Dan Devine (Date)

 10/4/16  
\_\_\_\_\_  
Monica Schultz (Date)

\_\_\_\_\_  
Mayor  
(Title)

\_\_\_\_\_  
City Clerk  
(Title)



**STATE OF WISCONSIN  
DEPARTMENT OF TRANSPORTATION**

**PLAN OF PROPOSED IMPROVEMENT**

**W. NATIONAL AVENUE**  
S. 76TH STREET TO S. 70TH STREET  
**LOCAL ROAD**  
**MILWAUKEE COUNTY**

STATE PROJECT NUMBER  
**2410-00-77**

R/W PROJECT NUMBER 2410-00-01	SHEET NUMBER 4.01	TOTAL SHEETS 10
FEDERAL PROJECT NUMBER		
PLAT OF RIGHT OF WAY REQUIRED FOR <b>W. NATIONAL AVENUE</b> <b>S. 76TH ST. - S. 70TH ST.</b>		
W. NATIONAL AVENUE		MILWAUKEE CO.
CONSTRUCTION PROJECT NUMBER 2410-00-77		

CAUTION  
THIS PLAT IS FOR ILLUSTRATIVE PURPOSES ONLY.  
DEEDS MUST BE CHECKED TO DETERMINE  
PROPERTY BOUNDARIES

**CONVENTIONAL SYMBOLS**

SECTION LINE	--- --	SECTION CORNER SYMBOL	⊙	R/W MONUMENT (OR BY KEY)	⊙
QUARTER LINE	--- --	SECTION CORNER MONUMENT	⊙	NON-MONUMENTED R/W POINT	○
SIXTEENTH LINE	--- --	SECTION CORNER MONUMENT	⊙	FOUND IRON PIN (1" HIGH UNLESS NOTED)	⊙
NEW REFERENCE LINE	--- --	SECTION CORNER MONUMENT	⊙	GEODETIC SURVEY MONUMENT	⊙
NEW R/W LINE	--- --	SECTION CORNER MONUMENT	⊙	SIXTEENTH CORNER MONUMENT	⊙
EXISTING R/W OR HE LINE	--- --	SECTION CORNER MONUMENT	⊙	SIGN	⊙
PROPERTY LINE	--- --	SECTION CORNER MONUMENT	⊙	OFF-PREMISE SIGN	⊙
LOT, TR. & OTHER MINOR LINES	--- --	SECTION CORNER MONUMENT	⊙	COMPARABLE	⊙
SLOPE INTERCEPT	--- --	SECTION CORNER MONUMENT	⊙	NON-COMPARABLE	⊙
CORPORATE LIMITS	--- --	SECTION CORNER MONUMENT	⊙	ELECTRIC POLE	⊙
UNDERGROUND FACILITY (COMMUNICATIONS, ELECTRIC, ETC)	--- --	SECTION CORNER MONUMENT	⊙	TELEPHONE POLE	⊙
NEW R/W (ECC. OR HE) (WARNING MARKS BY OTHERS)	--- --	SECTION CORNER MONUMENT	⊙	PEDESTAL (LABEL TYPE) (TV, TEL, ELEC, ETC.)	⊙
TEMPORARY LIMITED EASEMENT AREA	--- --	SECTION CORNER MONUMENT	⊙	ACCESS RESTRICTED BY ACQUISITION	⊙
EASEMENT AREA (PERMANENT LIMITED OR RESTRICTED DEVELOPMENT)	--- --	SECTION CORNER MONUMENT	⊙	NO ACCESS (BY STATUTORY AUTHORITY)	⊙
TRANSMISSION STRUCTURES	--- --	SECTION CORNER MONUMENT	⊙	ACCESS RESTRICTED (BY PREVIOUS PROJECT OR CONTROL)	⊙
BUILDING TO BE REMOVED	--- --	SECTION CORNER MONUMENT	⊙	NO ACCESS (NEW HIGHWAY)	⊙
BRIDGE	--- --	SECTION CORNER MONUMENT	⊙	PARCEL NUMBER (25)	⊙
		SECTION CORNER MONUMENT	⊙	UTILITY NUMBER (40)	⊙
		SECTION CORNER MONUMENT	⊙	PARALLEL OFFSETS	⊙

**CONVENTIONAL ABBREVIATIONS**

ACCESS RIGHTS	AR	POINT OF BEGINNING	POB
ACRES	AC	POINT OF CURVATURE	PC
AREAD	AREAD	POINT OF COMPOUND CURVE	PCC
ALUMINUM AND OTHERS	ALUM	POINT OF INTERSECTION	PI
BACK	ET AL	POINT OF TANGENCY	PT
BLOCK	BLK	PROSPECTIVITY LINE	PL
CENTERLINE	C	RECORDED AS (100')	R/I
CERTIFIED SURVEY MAP	CSM	REEL / IMAGE	R/I
CONCRETE	CONC	REMAINING DEVELOPMENT	R
COUNTY	CO	RESTRICTIVE DEVELOPMENT	RD
COUNTY TRUNK HIGHWAY	CTH	EASEMENT	RT
DISTANCE	DIS	RIGHT OF WAY	R/W
CORNER	COR	SECTION	SEC
DECLINANT NUMBER	DC	SEPTIC VENT	SEPV
EASEMENT	EASE	SQUARE FEET	SQ FT
EXISTING	EX	STATE TRUNK HIGHWAY	STH
GAS VALVE	GV	STATION	STA
GRID NORTH	GN	TELEPHONE PEDESTAL	TP
HIGHWAY EASEMENT	HE	TEMPORARY LIMITED EASEMENT	TLE
IDENTIFICATION	ID	TRANSPORTATION PROJECT	TRP
LAND CONTRACT	LC	PLAT	PLAT
LEFT	L	UNITED STATES HIGHWAY	USH
MONUMENT	MON	VOLUME	V
NATIONAL GEODETIC SURVEY	NGS	GRID COORDINATES	Y, X
NUMBER	NO	GROUND COORDINATES	N, E
OUTLOT	OL		
PAGE	P		
PERMANENT LIMITED EASEMENT	PLE		

**END PROJECT**

**STA. 39+06.96**  
1021' NORTH OF AND  
1928' EAST OF THE  
SW CORNER OF THE  
NW 1/4, SECTION 3,  
T. 6N., R. 21E.

**BEGIN PROJECT**

**STA. 15+86.00**  
540' NORTH OF AND  
273' WEST OF THE  
SW CORNER OF THE  
NW 1/4, SECTION 3,  
T. 6N., R. 21E.

**CURVE DATA**

LONG CHORD	LCW
LONG CHORD BEARING	LCB
RADIUS	R
DEGREE OF CURVE	D
CENTRAL ANGLE	C/A/DELTA
LENGTH OF CURVE	L
TANGENT	T
DIRECTION AHEAD	DA
DIRECTION BACK	DB

**CONVENTIONAL UTILITY SYMBOLS**

WATER	—w—
GAS	—g—
TELEPHONE OVERHEAD	—t—
TRANSMISSION LINES	—tr—
ELECTRIC	—e—
CABLE TELEVISION	—c—
FIBER OPTIC	—fo—
SANITARY SEWER	—s—
STORM SEWER	—st—

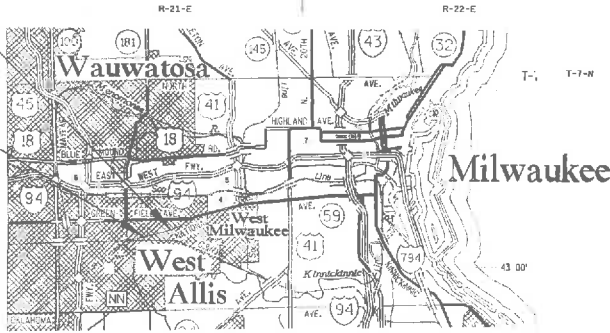

**NOTES:**  
COORDINATES SHOWN ON THIS PLAT ARE ORIENTED TO THE WISCONSIN STATE PLANE COORDINATE SYSTEM. SOUTH COORDINATES ARE GRID LENGTH AND MAY BE CONVERTED TO GRID LENGTH BY MULTIPLYING THE DISTANCE BY THE GRID FACTOR PROVIDED ON THE DETAIL SHEETS.

RIGHT OF WAY MONUMENTS ARE AND ARE PLACED PRIOR TO OR AT THE TIME OF LAND TITLE TRANSFER.

RIGHT OF WAY BOUNDARIES ARE DEFINED WITH COURSES OF THE PERIMETER OF THE HIGHWAY LANDS REFERENCED TO THE U.S. PUBLIC LAND SURVEY OR OTHER SURVEYS OF PUBLIC RECORD.

A TEMPORARY LIMITED EASEMENT (TLE) IS A RIGHT FOR CONSTRUCTION PURPOSES, AS DEFINED HEREIN, INCLUDING THE RIGHT TO OPERATE THE NECESSARY EQUIPMENT THEREON AND THE RIGHT OF ingress and egress, AS LONG AS REQUIRED FOR SUCH PUBLIC PURPOSE, INCLUDING THE RIGHT TO PRESERVE, PROTECT, REMOVE, OR PLANT THEREON ANY VEGETATION THAT HIGHWAY AUTHORITIES DEEM NECESSARY OR DESIRABLE. ALL TLE'S EXPIRE AT THE COMPLETION OF THE CONSTRUCTION PROJECT FOR WHICH THIS INSTRUMENT IS GIVEN.

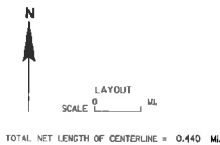

REVISION DATE	Signature
	CITY OF WEST ALLIS
	APPROVED FOR THE CITY
	DATE: Signature

# SCHEDULE OF LANDS & INTERESTS REQUIRED

OWNER'S NAMES ARE SHOWN FOR REFERENCE  
PURPOSED ONLY AND ARE SUBJECT TO CHANGE  
PRIOR TO THE TRANSFER OF LAND INTERESTS  
TO THE DEPARTMENT.

PARCEL NUMBER	SHEET NUMBER	OWNER	INTEREST REQUIRED	TOTAL ACRES	NEW	EXISTING	TOTAL	REMAINING ACRES	TEMP. ACRES	PERM. ACRES	PARCEL NUMBER
1	4.05	KAH II LLC	FEE, TLE	0.959	0.001	0.000	0.001	0.958	0.021	0.000	1
2	4.05	Jordan Evangelical Lutheran Congregation	FEE, TLE	0.781	0.003	0.000	0.003	0.781	0.006	0.000	2
3	4.05	City of West Allis	TLE	0.670	0.000	0.000	0.000	0.670	0.018	0.000	3
4	4.06	Gerald P. Neltzel	FEE, TLE	0.167	0.002	0.000	0.002	0.165	0.033	0.000	4
5	4.06	Charles I. Foster, William Murdoch, Frank Baldwin, Trustees of W.A. Lodge No. 291 F. & A.M. and W.A. Lodge No. 291, a Fraternal Org.	TLE	0.494	0.000	0.000	0.000	0.494	0.041	0.000	5
6	4.08	Central Park, LLC	TLE	1.884	0.000	0.000	0.000	1.884	0.029	0.000	6
7	4.07	Richardson Holdings, LLC	FEE, TLE	0.662	0.004	0.000	0.004	0.658	0.045	0.000	7
8	4.07	City of West Allis	FEE, TLE	4.042	0.040	0.000	0.040	4.002	0.251	0.000	8
9	4.07/4.08	City of West Allis	TLE	0.558	0.000	0.000	0.000	0.558	0.041	0.000	9
10	4.08	City of West Allis	FEE, TLE	0.078	0.001	0.000	0.001	0.077	0.006	0.000	10
11	4.08	Jack A. Schoberg	FEE, TLE	0.083	0.001	0.000	0.001	0.082	0.005	0.000	11
12	4.08	Donnelly Real Estate, LLC	TLE	0.203	0.000	0.000	0.000	0.203	0.006	0.000	12
13	4.08	Dennis & Gloria Geniesse	TLE	0.187	0.000	0.000	0.000	0.182	0.001	0.000	13
14	4.08	Dennis & Gloria Geniesse	TLE	0.099	0.000	0.000	0.000	0.099	0.008	0.000	14
15	4.08	Dennis & Gloria Geniesse	TLE	0.116	0.000	0.000	0.000	0.116	0.011	0.000	15
16	4.08	First Property Development, LLC	TLE	0.147	0.000	0.000	0.000	0.147	0.002	0.000	16
17	4.08	Russell & Ariene Kleist	TLE	0.147	0.000	0.000	0.000	0.147	0.009	0.000	17
18	4.08	Donald Falk	TLE	0.082	0.000	0.000	0.000	0.082	0.002	0.000	18
19	4.08	Ziegler-Wisconsin 16, LLC	TLE	1.285	0.000	0.000	0.000	1.285	0.043	0.000	19
20	4.09	Cesar Romero & Jenny Dela Cruz Pillado	TLE	0.113	0.000	0.000	0.000	0.113	0.009	0.000	20
21	4.09	BFS WI LLC	TLE	0.083	0.000	0.000	0.000	0.083	0.001	0.000	21
22	4.09	Wade V. & Rae Ann Register	TLE	0.088	0.000	0.000	0.000	0.088	0.001	0.000	22
23	4.09	Joseph Rice	TLE	0.082	0.000	0.000	0.000	0.082	0.001	0.000	23
24	4.09	George & Lillian Steller	TLE	0.077	0.000	0.000	0.000	0.077	0.001	0.000	24
25	4.09	Thomas & Janet Doyle	FEE, TLE	0.261	0.001	0.000	0.001	0.260	0.026	0.000	25
26	4.09	City of West Allis	FEE, TLE	0.528	0.009	0.000	0.009	0.529	0.038	0.000	26
27	4.09	Paul N. Anton	FEE, TLE	0.080	0.001	0.000	0.001	0.079	0.008	0.000	27
28	4.09	Jaden/Brady LLC	TLE	0.108	0.000	0.000	0.000	0.108	0.011	0.000	28
29	4.10	Lloyd T. & Patricia Bradford	TLE	0.066	0.000	0.000	0.000	0.066	0.012	0.000	29
30	4.10	Thor Housing, LLC	TLE	0.071	0.000	0.000	0.000	0.071	0.005	0.000	30
31	4.10	Jorge Avila	TLE	0.076	0.000	0.000	0.000	0.076	0.006	0.000	31
32	4.10	Bradley J. Toth	TLE	0.100	0.000	0.000	0.000	0.100	0.009	0.000	32
33	4.10	City of West Allis	FEE, TLE	0.602	0.001	0.000	0.001	0.601	0.033	0.000	33
34	4.10	Expert Realty & Investments, LLC	FEE, TLE	0.476	0.001	0.000	0.001	0.475	0.021	0.000	34
35	4.10	Daniel S. & Valerie A. Garaci	TLE	0.110	0.000	0.000	0.000	0.110	0.005	0.000	35
36	4.10	Ken Baranowski	FEE, TLE	0.096	0.001	0.000	0.001	0.097	0.006	0.000	36
37	4.10	Thu-Phuong T Do	TLE	0.177	0.000	0.000	0.000	0.177	0.003	0.000	37
80	4.08	WE Energies	RELEASE TO RIGHTS	0.000	0.000	0.000	0.000	0.000	0.000	0.000	80

REVISION DATE

DATE 08-15-2016

SCALE, FEET



HWY: NATIONAL AVENUE

R/W PROJECT NUMBER

2410-00-07

PLAT SHEET

4.02

COUNTY: MILWAUKEE

CONSTRUCTION PROJECT NUMBER 2410-00-77

PS&E SHEET

E

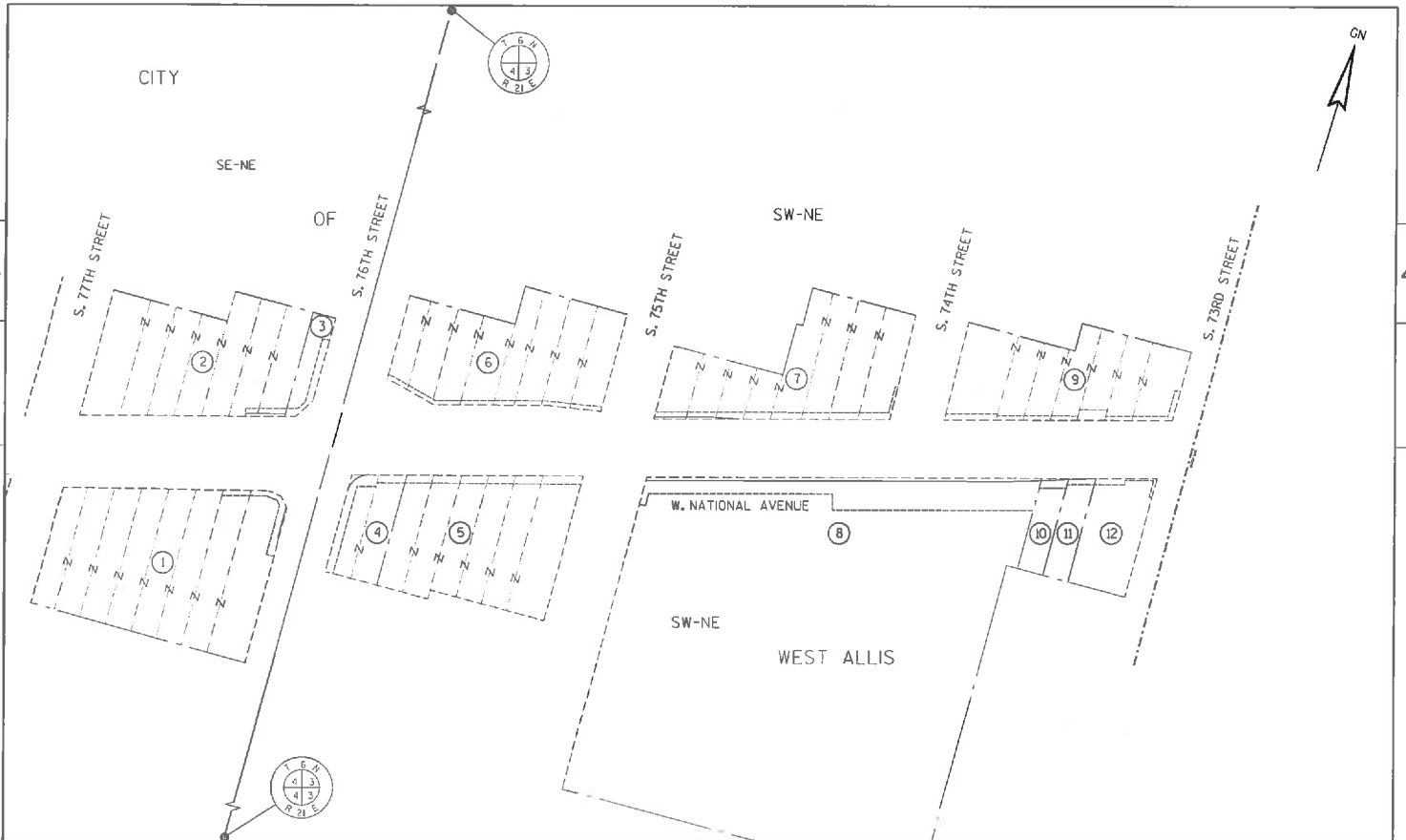

REVISION DATE	DATE 08-15-2016	SCALE, FEET 0 50 100	HWY: NATIONAL AVENUE	R/W PROJECT NUMBER 2410-00-07	PLAT SHEET 4.03
	GRID FACTOR 0.99992401		COUNTY: MILWAUKEE	CONSTRUCTION PROJECT NUMBER 2410-00-77	PS&E SHEET E

FILE NAME : L:\Jobs\2015\20150211\CAD\Traverse\Plot\on\ulgr\00\40903\_P1.dgn PLOT DATE : 9/27/2016 PLOT BY : GRMF PLOT NAME : PLOT SCALE : 100.0000 ft / in. WISDOT/CADDIS SHEET 75

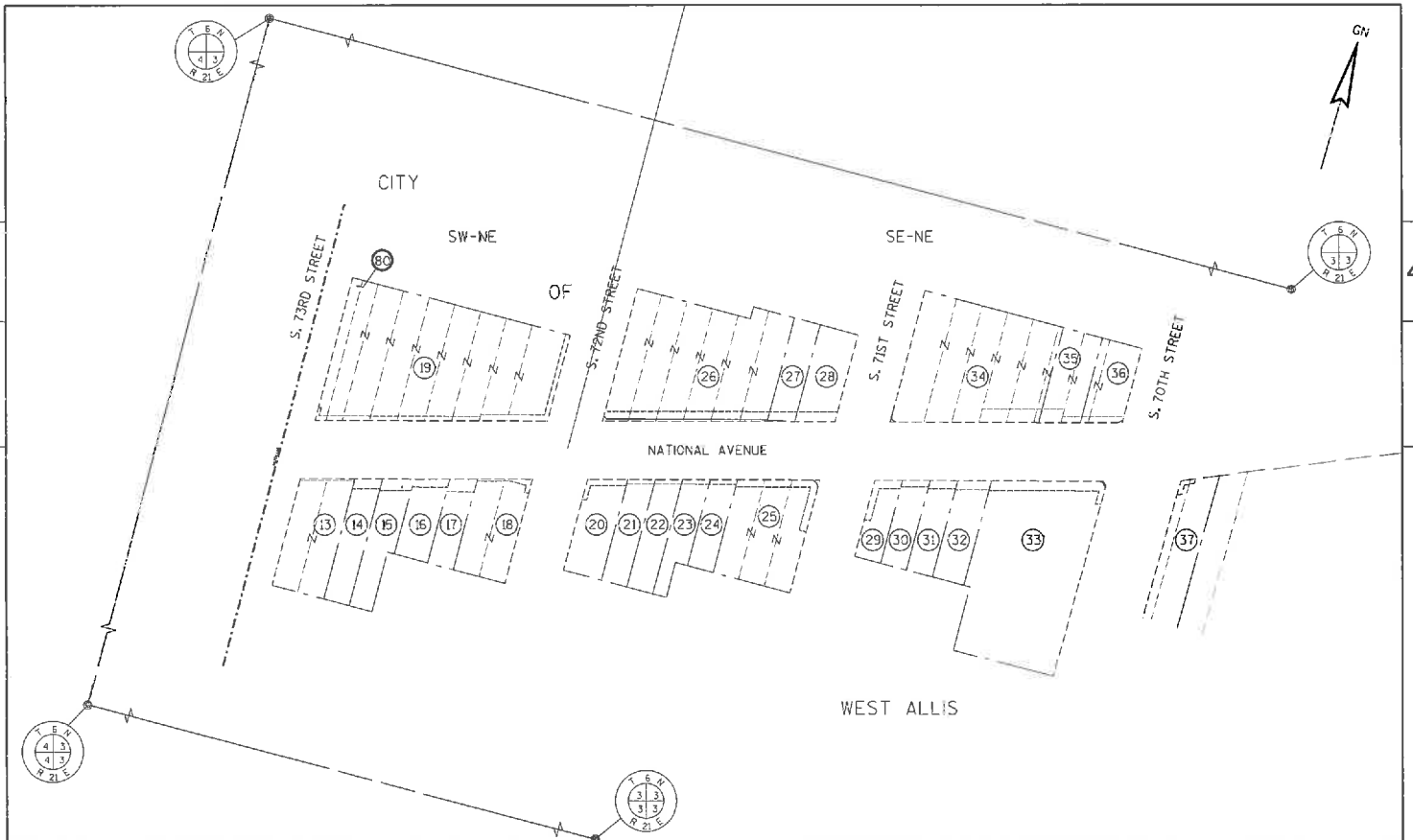

REVISION DATE	DATE 08-15-2016	SCALE, FEET 0 50 100	HWY: NATIONAL AVENUE	R/W PROJECT NUMBER 2410-00-07	PLAT SHEET 4.04
	GRID FACTOR 0.99992401		COUNTY: MILWAUKEE	CONSTRUCTION PROJECT NUMBER 2410-00-77	PS&E SHEET

**LINE TABLE**

420-421	N	08°46'28"	W	10.84'
421-422	N	00°27'53"	W	32.63'
422-423	S	42°54'43"	E	1.89'
423-420	S	00°27'53"	E	43.37'
424-425	N	15°07'46"	W	3.00'
425-426	N	74°58'29"	E	44.24'
426-427	S	00°27'53"	E	3.10'
427-424	S	74°58'29"	W	43.55'
420-426	S	00°27'53"	E	14.28'
426-427	S	49°32'07"	W	43.30'
427-428	S	89°32'07"	W	9.00'
428-429	S	00°27'53"	E	5.20'
429-430	N	00°27'53"	W	31.83'
430-431	N	42°48'43"	W	5.37'
431-432	N	82°33'37"	W	8.19'
432-433	S	75°15'26"	W	50.57'
433-434	N	00°27'53"	W	6.19'
434-435	N	42°48'43"	W	50.24'
435-436	S	82°33'37"	E	15.07'
436-437	S	42°48'43"	E	13.84'
437-438	S	74°58'29"	W	10.33'
438-439	N	15°07'47"	W	6.00'
439-440	N	00°27'53"	W	9.00'
440-441	N	74°58'29"	E	10.10'
441-442	N	32°30'50"	E	11.53'
442-443	N	00°27'53"	W	74.31'
443-444	N	89°32'07"	E	6.00'
444-445	S	00°27'53"	E	7.00'
445-446	S	32°30'50"	W	26.39'

**BEGIN RELOCATION ORDER**

S74.15=38.00  
N=375.060,537  
E=2,532.876,387

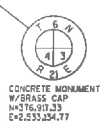
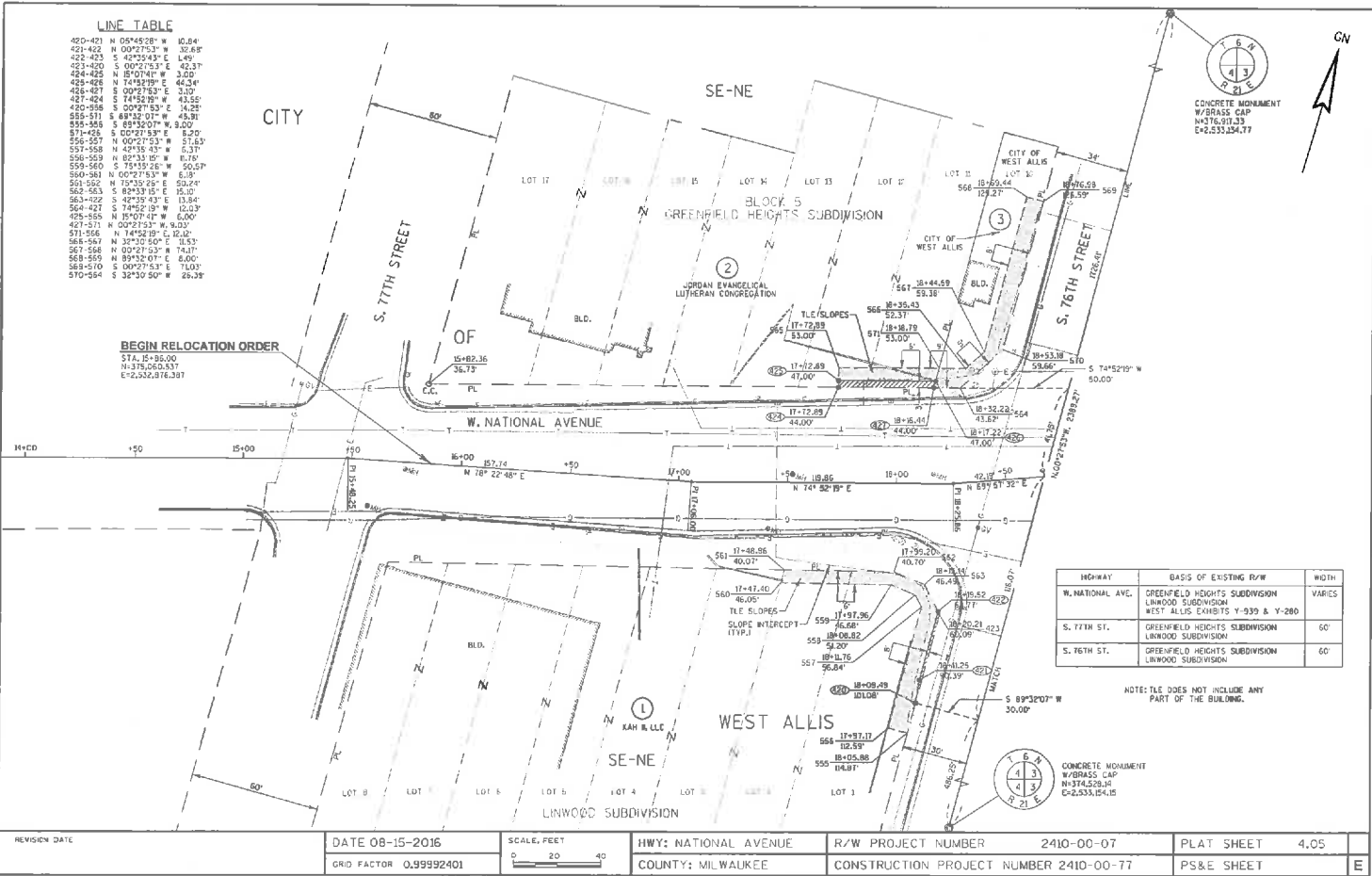

CONCRETE MONUMENT  
W/BRASS CAP  
N=376.917,33  
E=2,533.254,77

HIGHWAY	BASIS OF EXISTING R/W	WIDTH
W. NATIONAL AVE.	GREENFIELD HEIGHTS SUBDIVISION LINWOOD SUBDIVISION WEST ALLIS EXHIBITS W-939 & Y-280	VARIES
S. 77TH ST.	GREENFIELD HEIGHTS SUBDIVISION LINWOOD SUBDIVISION	60'
S. 76TH ST.	GREENFIELD HEIGHTS SUBDIVISION LINWOOD SUBDIVISION	60'

NOTE: TLE DOES NOT INCLUDE ANY PART OF THE BUILDING.



CONCRETE MONUMENT  
W/BRASS CAP  
N=374.529,14  
E=2,533.184,18

REVISION DATE	DATE 08-15-2016	SCALE, FEET 0 20 40	HWY: NATIONAL AVENUE	R/W PROJECT NUMBER 2410-00-07	PLAT SHEET 4.05
	GRID FACTOR 0.99992401		COUNTY: MILWAUKEE	CONSTRUCTION PROJECT NUMBER 2410-00-77	PS&E SHEET E

**LINE TABLE**

429-430	N 00°21'53" W	19.29'
430-428	N 74°50'22" E	19.29'
428-427	S 00°27'53" E	9.30'
427-426	S 74°50'22" W	31.01'
426-425	S 00°27'53" E	4.04'
425-424	S 74°50'22" W	21.71'
424-423	S 00°27'53" E	192.89'
423-422	S 89°31'45" W	9.20'
422-421	N 00°27'52" W	34.60'
421-420	N 74°50'22" E	42.14'

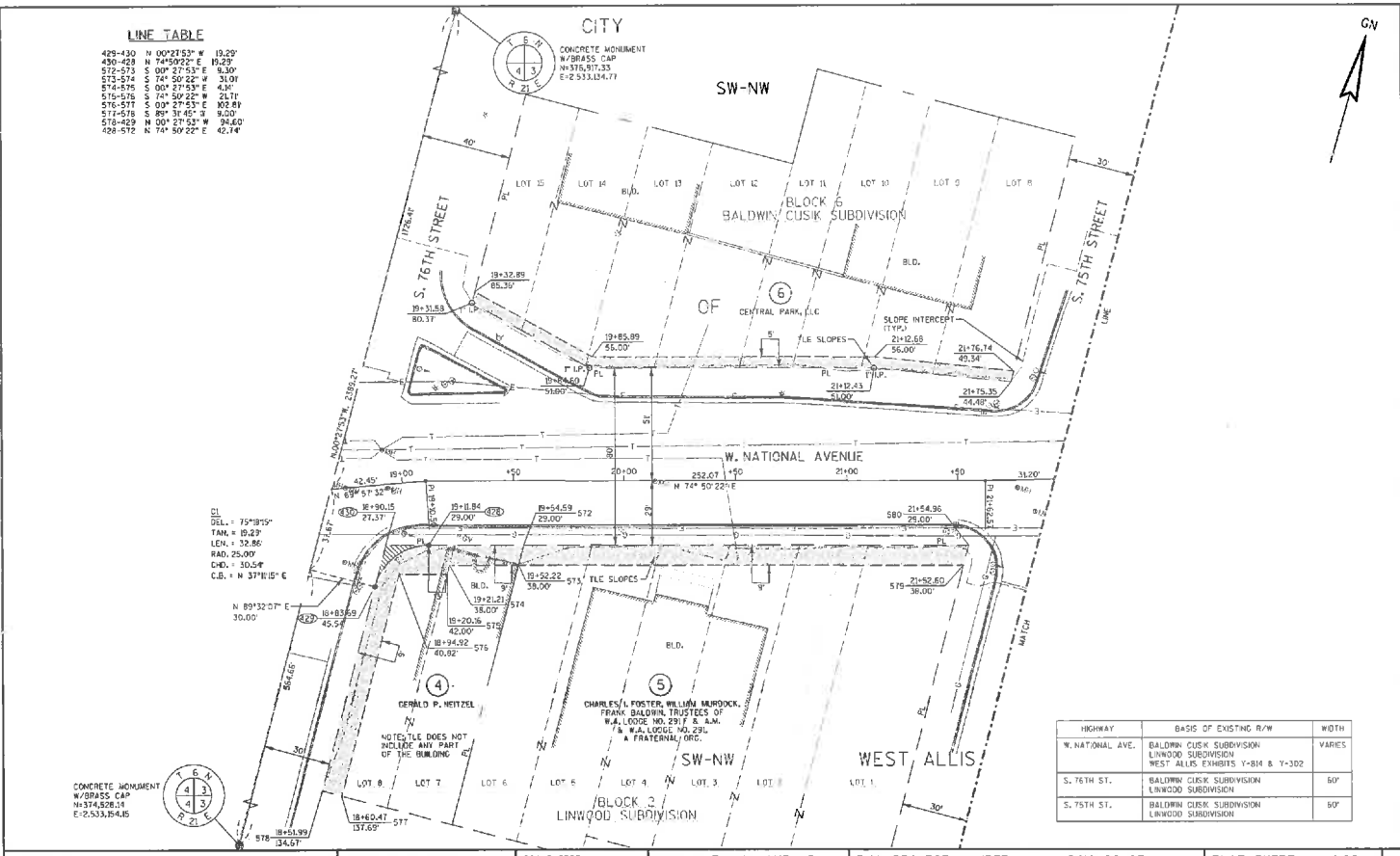

CL  
 DEL. = 75°30'57"  
 TAN. = 10.27  
 LEN. = 32.86  
 RAD. 25.000  
 C.B. = 302.6°  
 C.B. = N 37°15' E



HIGHWAY	BASIS OF EXISTING R/W	WIDTH
W. NATIONAL AVE.	BALDWIN CUSIK SUBDIVISION LINWOOD SUBDIVISION WEST ALLIS EXHIBITS Y-814 & Y-302	VARIES
S. 76TH ST.	BALDWIN CUSIK SUBDIVISION LINWOOD SUBDIVISION	50'
S. 75TH ST.	BALDWIN CUSIK SUBDIVISION LINWOOD SUBDIVISION	50'

REVISION DATE	DATE 08-15-2016	SCALE, FEET	HWY: NATIONAL AVENUE	R/W PROJECT NUMBER	2410-00-07	PLAT SHEET	4.06
	GRD FACTOR 0.99992401		COUNTY: MILWAUKEE	CONSTRUCTION PROJECT NUMBER	2410-00-77	PS&E SHEET	E





CONCRETE MONUMENT  
W/BRASS CAP  
N=378.39133  
E=2533.13477

**LINE TABLE**

434 - 431 N 00° 27' 49" W 2.07'	431 - 599 N 74° 44' 04" E 252.59'
431 - 432 N 74° 44' 04" E 64.97'	599 - 591 N 01° 30' 23" W 30.43'
432 - 433 N 78° 29' 04" E 30.56'	591 - 592 N 81° 29' 31" E 3.00'
432 - 434 S 14° 44' 04" W 35.52'	592 - 593 S 07° 30' 23" E 38.13'
601 - 602 N 74° 48' 08" E 448.30'	593 - 435 S 14° 44' 04" W 110.32'
592 - 594 S 00° 29' 27" E 2.69'	615 - 616 N 01° 30' 23" W 1.20'
594 - 436 S 12° 30' 39" W 36.63'	616 - 617 N 74° 48' 08" E 22.00'
436 - 435 S 14° 48' 57" W 400.09'	617 - 618 S 00° 29' 18" E 2.07'
435 - 601 N 00° 28' 15" W 4.14'	618 - 619 N 74° 48' 08" E 23.00'
	619 - 625 S 74° 48' 08" W 259.50'
	625 - 595 S 00° 28' 27" E 35.83'
	595 - 596 S 77° 18' 02" W 227.32'
	596 - 597 N 5° 10' 56" W 17.39'
	597 - 598 S 77° 44' 02" W 708.89'
	598 - 599 S 00° 29' 18" E 14.30'
	599 - 600 S 89° 13' 57" W 7.00'
	600 - 435 N 00° 28' 15" W 21.91'

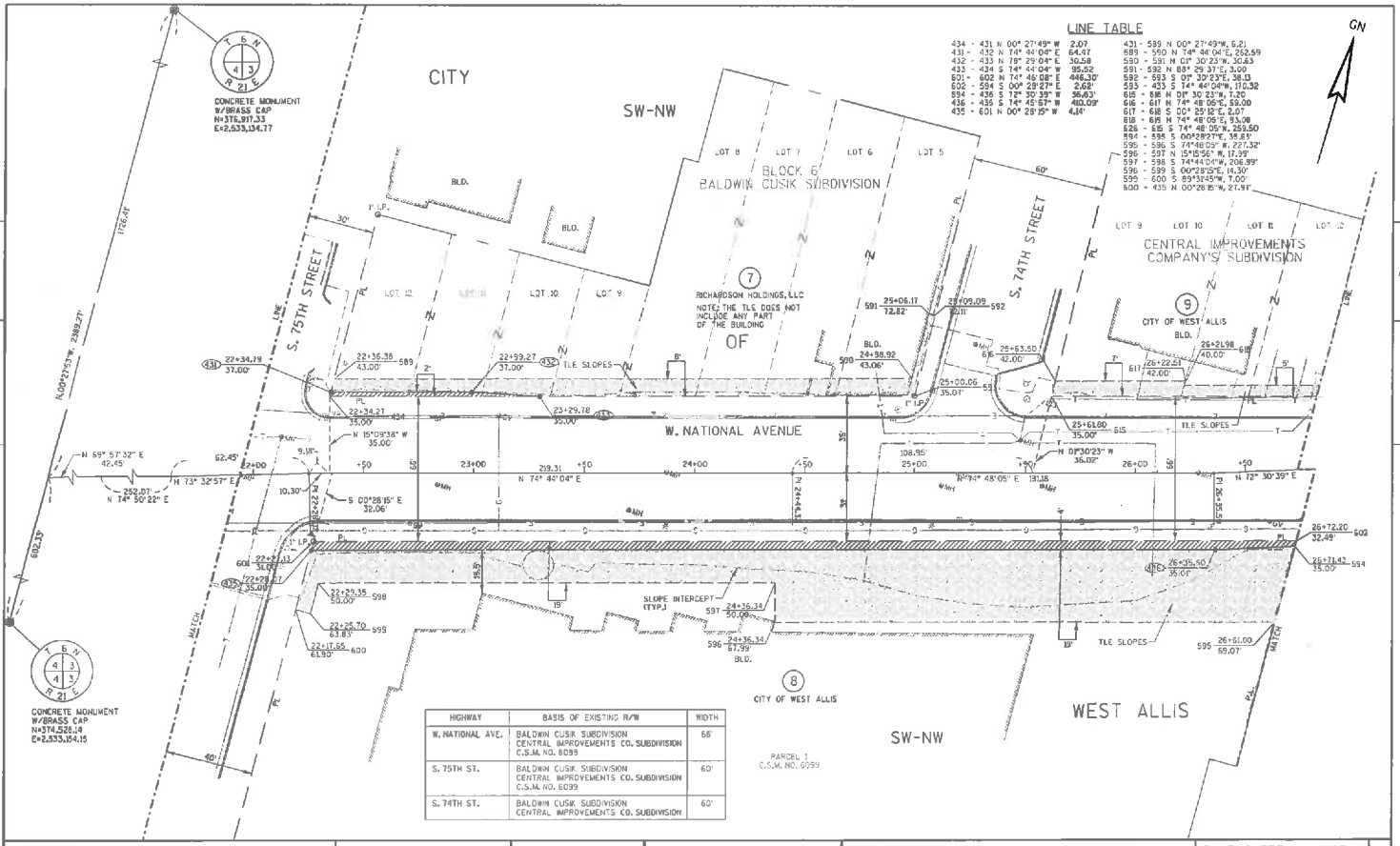

HIGHWAY	BASIS OF EXISTING R/W	WIDTH
W. NATIONAL AVE.	BALDWIN CUSK SUBDIVISION CENTRAL IMPROVEMENTS CO. SUBDIVISION C.S.M. NO. 8039	66'
S. 75TH ST.	BALDWIN CUSK SUBDIVISION CENTRAL IMPROVEMENTS CO. SUBDIVISION C.S.M. NO. 8039	60'
S. 74TH ST.	BALDWIN CUSK SUBDIVISION CENTRAL IMPROVEMENTS CO. SUBDIVISION	60'

REVISION DATE	DATE 06-15-2016	SCALE FEET	HWY: NATIONAL AVENUE	R/W PROJECT NUMBER	2410-00-07	PLAT SHEET	4.0T
CRD FACTOR			COUNTY: MILWAUKEE	CONSTRUCTION PROJECT NUMBER	2410-00-77	PS&E SHEET	E

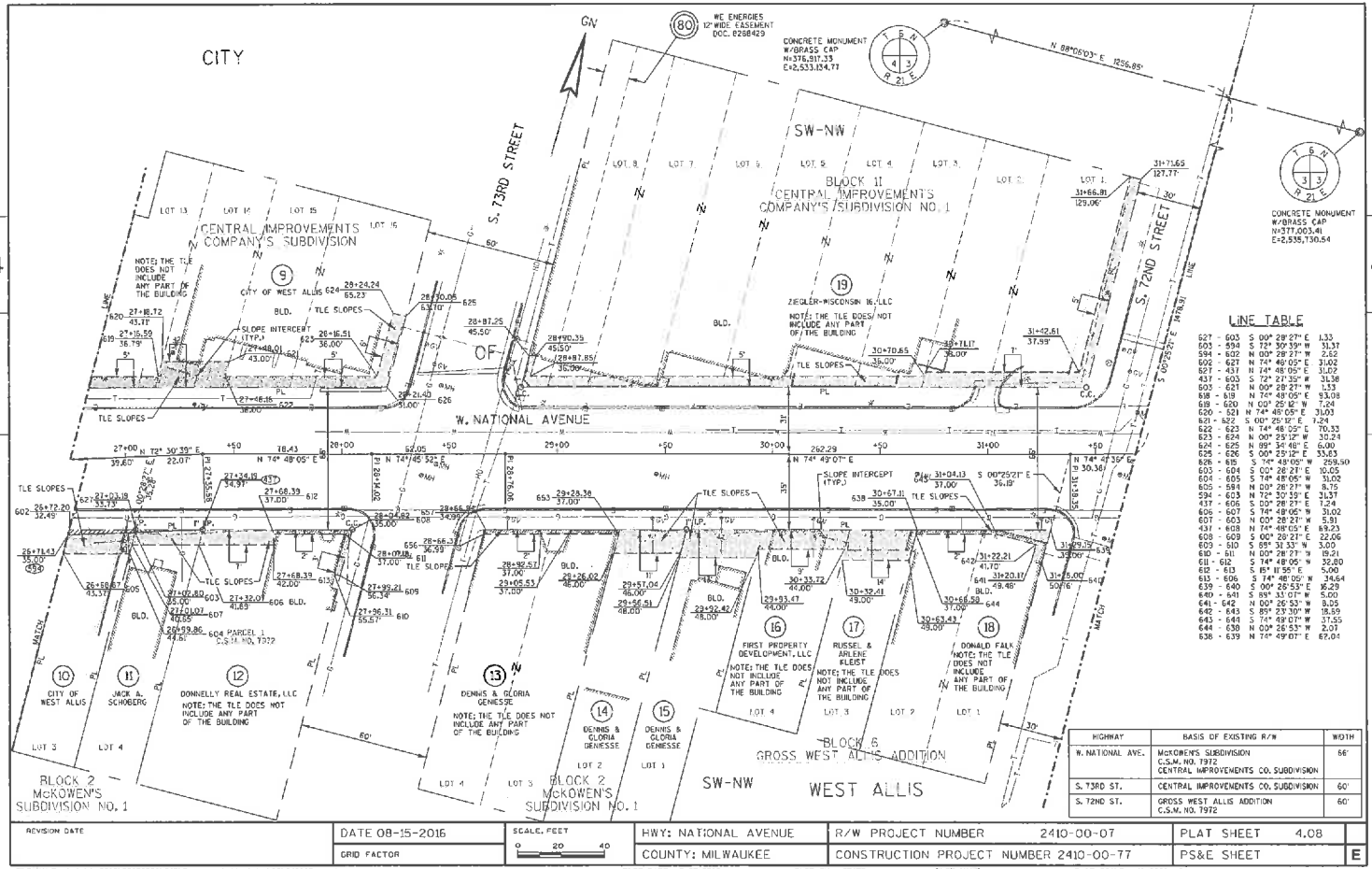

**LINE TABLE**

627	- 603	S 00° 28' 27" E	1.33
628	- 604	S 74° 30' 39" W	31.37
629	- 605	N 00° 28' 27" W	2.62
630	- 627	N 74° 48' 05" E	31.02
631	- 628	N 74° 48' 05" E	31.02
632	- 629	S 72° 21' 35" W	31.38
633	- 630	N 00° 28' 27" W	1.33
634	- 631	N 74° 48' 05" E	31.02
635	- 632	N 00° 25' 12" W	1.24
636	- 633	N 74° 48' 05" E	31.02
637	- 634	N 00° 25' 12" W	1.24
638	- 635	N 99° 34' 48" E	6.00
639	- 636	S 00° 25' 12" E	33.63
640	- 637	S 74° 48' 05" W	256.50
641	- 638	S 00° 25' 12" E	33.63
642	- 639	S 74° 48' 05" W	31.02
643	- 640	N 00° 28' 27" W	1.33
644	- 641	N 74° 48' 05" E	31.02
645	- 642	S 74° 48' 05" W	31.02
646	- 643	S 74° 48' 05" W	31.02
647	- 644	S 00° 25' 12" W	1.24
648	- 645	S 74° 48' 05" W	31.02
649	- 646	S 74° 48' 05" W	31.02
650	- 647	S 00° 25' 12" W	1.24
651	- 648	S 74° 48' 05" W	31.02
652	- 649	S 74° 48' 05" W	31.02
653	- 650	S 00° 25' 12" W	1.24
654	- 651	S 74° 48' 05" W	31.02
655	- 652	S 74° 48' 05" W	31.02
656	- 653	S 00° 25' 12" W	1.24
657	- 654	S 74° 48' 05" W	31.02
658	- 655	S 74° 48' 05" W	31.02
659	- 656	S 00° 25' 12" W	1.24
660	- 657	S 74° 48' 05" W	31.02
661	- 658	S 74° 48' 05" W	31.02
662	- 659	S 00° 25' 12" W	1.24
663	- 660	S 74° 48' 05" W	31.02
664	- 661	S 74° 48' 05" W	31.02
665	- 662	S 00° 25' 12" W	1.24
666	- 663	S 74° 48' 05" W	31.02
667	- 664	S 74° 48' 05" W	31.02
668	- 665	S 00° 25' 12" W	1.24
669	- 666	S 74° 48' 05" W	31.02
670	- 667	S 74° 48' 05" W	31.02
671	- 668	S 00° 25' 12" W	1.24
672	- 669	S 74° 48' 05" W	31.02
673	- 670	S 74° 48' 05" W	31.02
674	- 671	S 00° 25' 12" W	1.24
675	- 672	S 74° 48' 05" W	31.02
676	- 673	S 74° 48' 05" W	31.02
677	- 674	S 00° 25' 12" W	1.24
678	- 675	S 74° 48' 05" W	31.02
679	- 676	S 74° 48' 05" W	31.02
680	- 677	S 00° 25' 12" W	1.24
681	- 678	S 74° 48' 05" W	31.02
682	- 679	S 74° 48' 05" W	31.02
683	- 680	S 00° 25' 12" W	1.24
684	- 681	S 74° 48' 05" W	31.02
685	- 682	S 74° 48' 05" W	31.02
686	- 683	S 00° 25' 12" W	1.24
687	- 684	S 74° 48' 05" W	31.02
688	- 685	S 74° 48' 05" W	31.02
689	- 686	S 00° 25' 12" W	1.24
690	- 687	S 74° 48' 05" W	31.02
691	- 688	S 74° 48' 05" W	31.02
692	- 689	S 00° 25' 12" W	1.24
693	- 690	S 74° 48' 05" W	31.02
694	- 691	S 74° 48' 05" W	31.02
695	- 692	S 00° 25' 12" W	1.24
696	- 693	S 74° 48' 05" W	31.02
697	- 694	S 74° 48' 05" W	31.02
698	- 695	S 00° 25' 12" W	1.24
699	- 696	S 74° 48' 05" W	31.02
700	- 697	S 74° 48' 05" W	31.02

REVISION DATE	DATE 08-15-2016	SCALE: FEET	HWY: NATIONAL AVENUE	R/W PROJECT NUMBER	2410-00-07	PLAT SHEET	4.08
GRID FACTOR		0 20 40	COUNTY: MILWAUKEE	CONSTRUCTION PROJECT NUMBER	2410-00-77	PS&E SHEET	E

FILE NAME : L:\Sub\2015\20180021\CADD\Transport\lot\lot\vgm\03\40113\_r.dgn  
 PLOT DATE : 9-27-2016  
 PLOT BY : GRAEF  
 PLOT NAME :  
 PLOT SCALE : 40.0000 ft / in.  
 WISDOT/CADD SHEET 75



CONCRETE MONUMENT  
W/BRASS CAP  
N=376,871.33  
E=2,533,134.77

**LINE TABLE**

657-433	S 74° 46' 23" W	10.30'
439-657	N 00° 28' 40" W	10.30'
439-645	S 00° 28' 40" E	50.28'
645-645	S 89° 33' 20" W	6.00'
645-641	N 00° 28' 40" W	50.28'
647-646	S 74° 46' 23" W	84.82'
648-649	N 00° 28' 40" W	8.27'
649-138	N 14° 16' 23" E	62.70'
556-443	N 00° 29' 21" W	6.23'
443-442	S 52° 49' 25" E	5.08'
442-440	N 74° 46' 23" E	112.81'
440-652	N 78° 35' 20" E	9.46'
650-659	S 00° 21' 11" E	3.42'
650-658	S 14° 46' 23" W	106.58'
440-650	N 00° 29' 21" W	3.25'
650-651	N 74° 46' 23" E	85.01'
652-651	N 00° 21' 11" W	9.99'
652-440	S 78° 35' 20" W	9.46'
440-442	S 24° 46' 23" W	112.81'
442-443	N 52° 49' 26" W	5.09'
659-652	N 00° 27' 11" W	1.40'
652-441	S 78° 35' 20" E	20.60'
441-659	S 74° 46' 23" W	20.32'
651-652	S 00° 27' 11" E	9.95'
651-653	N 58° 45' 01" E	31.03'
653-654	S 00° 27' 11" E	10.30'
654-441	S 74° 46' 23" W	10.17'

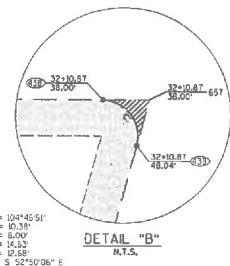
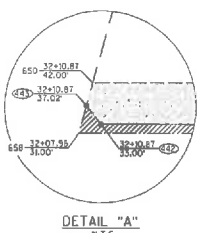
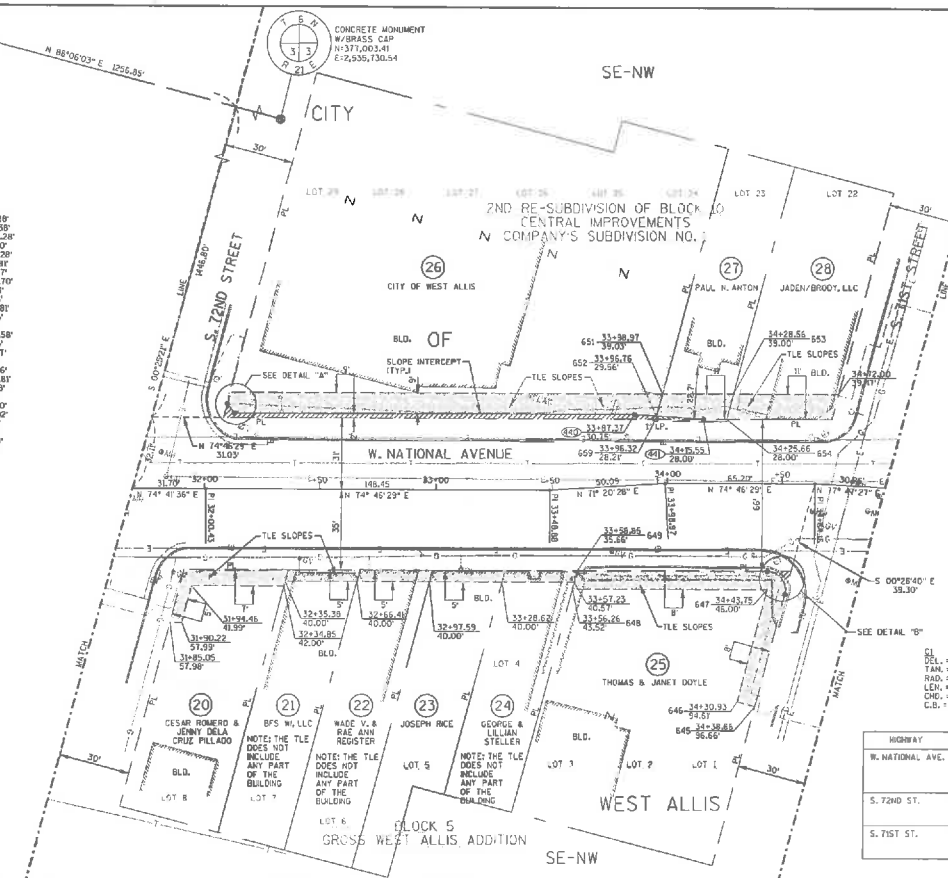

HIGHWAY	BASIS OF EXISTING R/W	WIDTH
W. NATIONAL AVE.	2ND REDVISION OF CENTRAL IMPROVEMENTS CO. SUBDIVISION GROSS WEST ALLIS ADDITION WEST ALLIS EXHIBIT 7-549	66'
S. 72ND ST.	2ND REDVISION OF CENTRAL IMPROVEMENTS CO. SUBDIVISION GROSS WEST ALLIS ADDITION	60'
S. 71ST ST.	2ND REDVISION OF CENTRAL IMPROVEMENTS CO. SUBDIVISION GROSS WEST ALLIS ADDITION	60'

REVISION DATE	DATE 08-15-2016	SCALE, FEET 0 20 40	HWY: NATIONAL AVENUE	R/W PROJECT NUMBER 2410-00-07	PLAT SHEET 4.09
GRID FACTOR			COUNTY: MILWAUKEE	CONSTRUCTION PROJECT NUMBER 2410-00-77	PS&E SHEET E

FILE NAME : L:\job\40125\2016021\CAD\T\map\T01\T01.dgn\03\040134.rvt.dgn  
PLOT DATE : 9/27/2016  
PLOT BY : GRAD  
PLOT NAME :  
PLOT SCALE : 1/40,000 HP / IN.  
NISOOT/CADDS SHEET 75

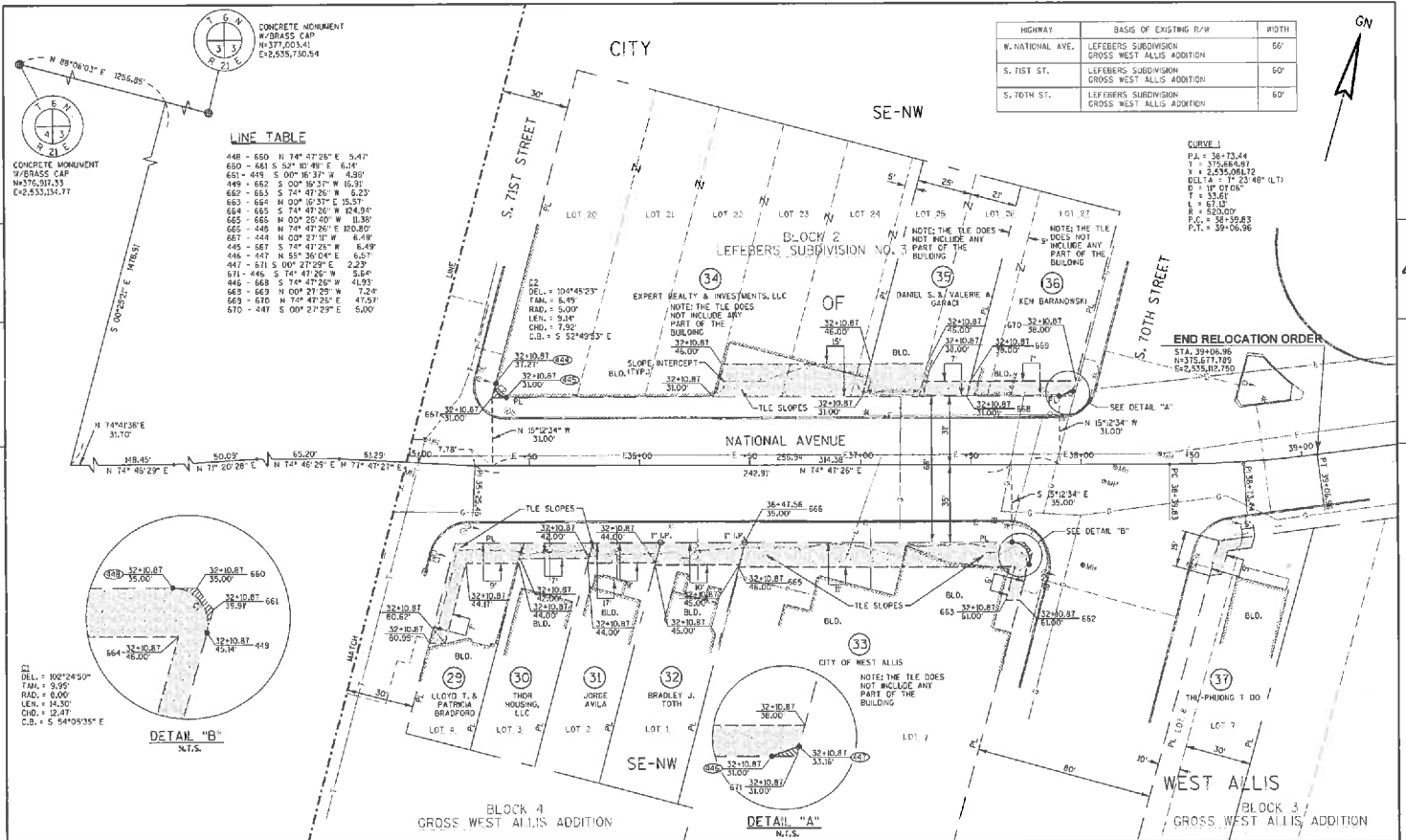

HIGHWAY	BASIS OF EXISTING R/W	WIDTH
W. NATIONAL AVE.	LEFEBVRE SUBDIVISION GROSS WEST ALLIS ADDITION	66'
S. 71ST ST.	LEFEBVRE SUBDIVISION GROSS WEST ALLIS ADDITION	60'
S. 70TH ST.	LEFEBVRE SUBDIVISION GROSS WEST ALLIS ADDITION	60'

**LINE TABLE**

448 - 650	N 74° 47' 28" E	5.47'
650 - 651	S 52° 18' 49" E	6.18'
651 - 449	S 00° 16' 37" W	4.99'
449 - 662	S 00° 16' 37" W	16.31'
662 - 663	S 74° 47' 28" W	6.23'
663 - 664	N 00° 10' 37" E	15.57'
664 - 665	S 74° 47' 28" W	18.94'
665 - 666	N 00° 20' 40" W	11.38'
666 - 448	N 74° 47' 28" E	120.80'
667 - 448	N 00° 27' 29" W	6.49'
448 - 567	S 74° 47' 28" W	6.49'
448 - 447	N 55° 30' 04" E	6.57'
447 - 571	S 00° 27' 29" E	2.23'
571 - 446	S 74° 47' 28" W	3.64'
446 - 668	S 74° 47' 28" W	41.93'
668 - 669	N 00° 27' 29" W	7.24'
669 - 670	N 76° 47' 28" E	47.53'
670 - 447	S 00° 27' 29" E	5.00'

**CURVE 1**  
 P.A. = 36+73.44  
 T.C. = 37.840091  
 X = 2,635,081.72  
 DELTA = 11° 23' 40" (L)  
 D = 17' 07.65"  
 T = 33.61'  
 L = 61.13'  
 R = 503.00'  
 P.C. = 36+39.85  
 P.T. = 39+06.96

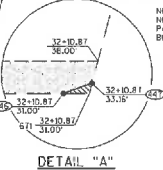
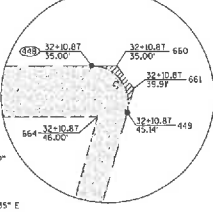

REVISION DATE	DATE 08-15-2016	SCALE: FEET 0 20 40	HWY: NATIONAL AVENUE	R/W PROJECT NUMBER 2410-00-07	PLAT SHEET 4.10
GRID FACTOR			COUNTY: MILWAUKEE	CONSTRUCTION PROJECT NUMBER 2410-00-77	PS&E SHEET E

FILE NAME: L:\\_sub\019\2016\0021\CADD\77-arabcr\7710r\log\2016\04\115\_r.p.dwg  
 PLOT DATE: 9/27/2016 PLOT BY: GRAPP PLOT NAME: PLOT SCALE: 40,0000 #1 / IN. WISDOT/CADD SHEET 75