

MARK S. LUTZ
 11970 W. WISCONSIN AVE
 WEST ALLIS, WI 53215

3/7/23

2000
 SQUARE FT
 6922 W. BECHER
 STREET

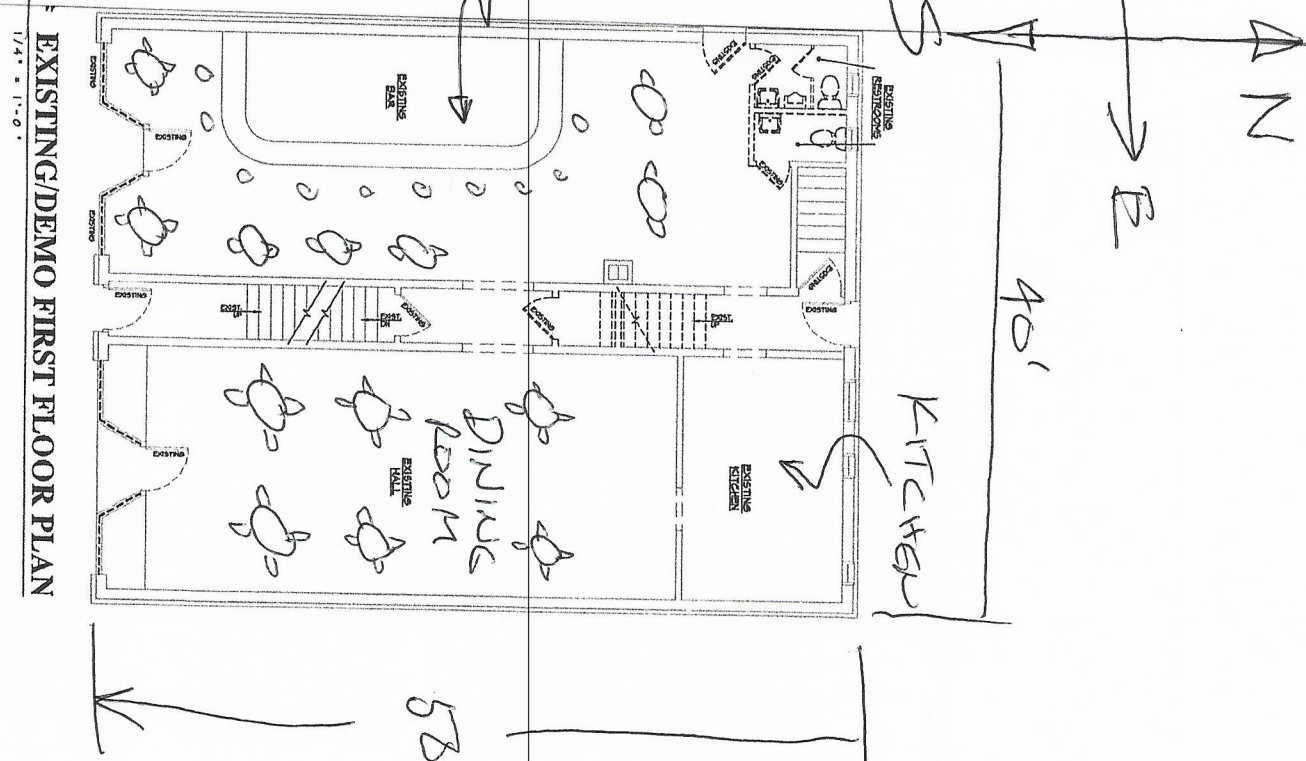

WALL KEY:

(Solid line)	EXIST. WALL TO REMAIN
(Dashed line)	EXIST. WALL TO BE REMOVED
(Dotted line)	NEW STUD WALL

REMODEL
 6922 BECHER STREET
 WILMAURKE, WI 53219
 SHEET TITLE:
 EXISTING/DEMO FLOOR PLANS

EX-2

DATE: JAN 18TH, 2023
 PROJECT NUMBER: 22-244

EXISTENCES:

(Symbol)	1-20-23	PAINT
----------	---------	-------

patera
 ARCHITECTURE + ENGINEERING
 4040 N. Calhoun Road Suite #200 • Brookfield, WI 53005
 (OFFICE) 262-786-6776