

CERTIFIED SURVEY MAP NO. _____

All of Lots 1 through 12 and the vacated alleys of Block 2 of Woodlawn Manor Subdivision, that part of vacated West Hayes Avenue and South 90th Street and part of the Northwest 1/4 of the Northwest 1/4 of Section 9, Township 6 North, Range 21 East, all in the City of West Allis, Milwaukee County, Wisconsin.

GRAEF

One Honey Creek Corporate Center
125 South 84th Street, Suite 401
Milwaukee, WI 53214-1469
414 / 259 1500
414 / 259 0037 fax
www.graef-usa.com

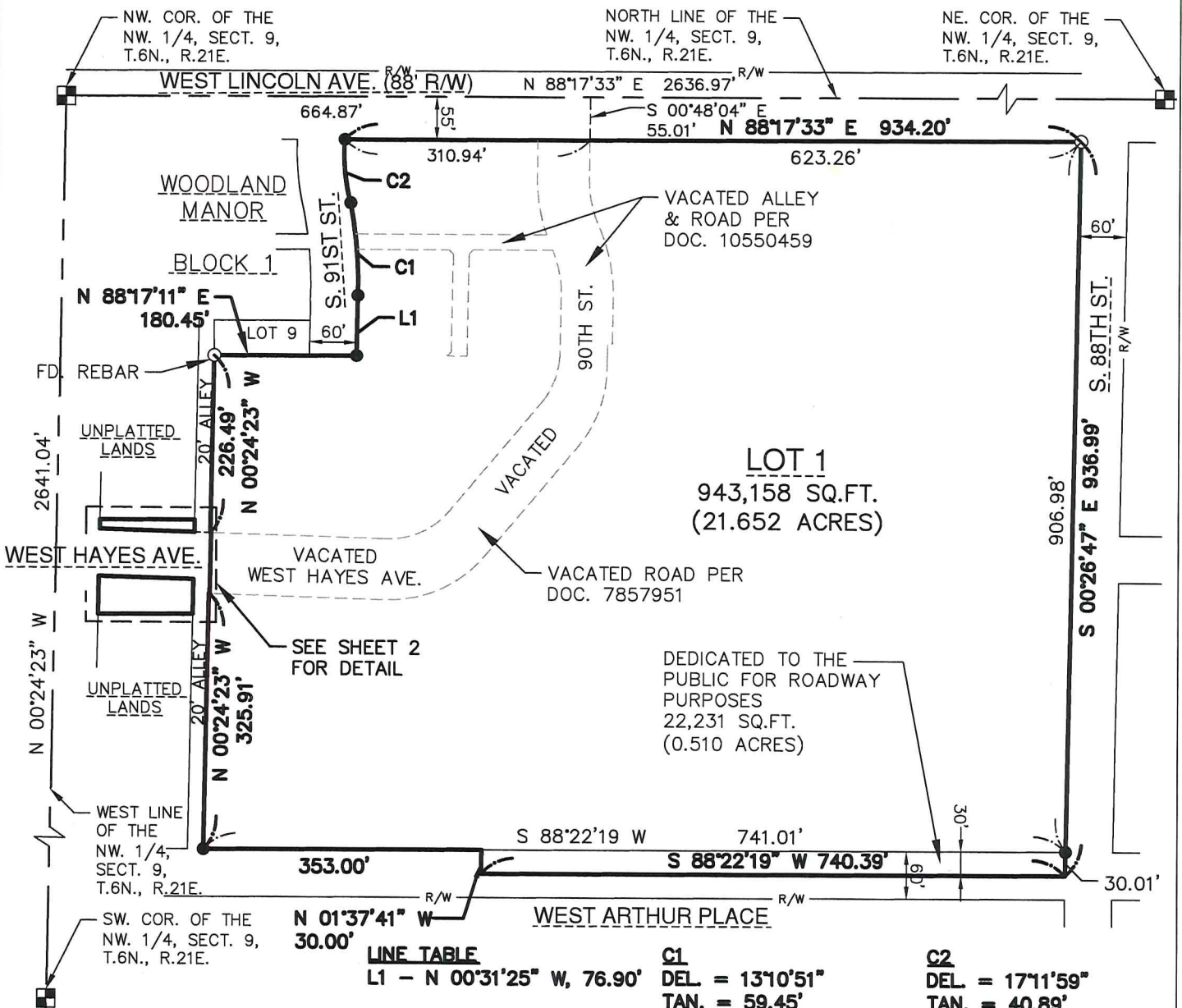
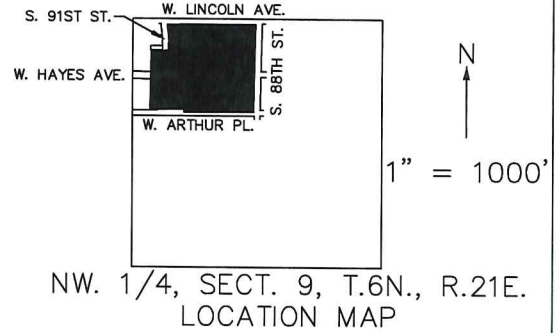
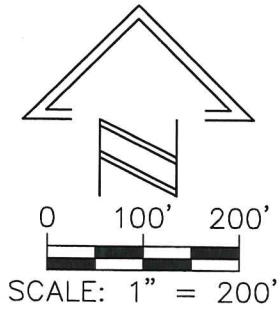

REFERENCE BEARING

All bearings are referenced to the north line of the NW. 1/4 of Sect. 9, T.6N. R.21E. which bears N.88°17'33"E. and is referenced to Grid North of the Wisconsin State Plane Coordinate System, South Zone.

LEGEND

- FOUND 1" IRON PIPE, UNLESS OTHERWISE NOTED
- SET 3/4" DIA.x24"LG. REBAR, MINIMUM WEIGHT 1.13 LBS/FT.
- FOUND CONC. MONUMENT W/BRASS CAP

OWNER
City of West Allis
7525 W. Greenfield Ave.
West Allis, Wisconsin 53214



CERTIFIED SURVEY MAP NO. _____

All of Lots 1 through 12 and the vacated alleys of Block 2 of Woodlawn Manor Subdivision, that part of vacated West Hayes Avenue and South 90th Street and part of the Northwest 1/4 of the Northwest 1/4 of Section 9, Township 6 North, Range 21 East, all in the City of West Allis, Milwaukee County, Wisconsin.

GRAEF

One Honey Creek Corporate Center
 125 South 84th Street, Suite 401
 Milwaukee, WI 53214-1469
 414 / 259 1500
 414 / 259 0037 fax
 www.graef-usa.com

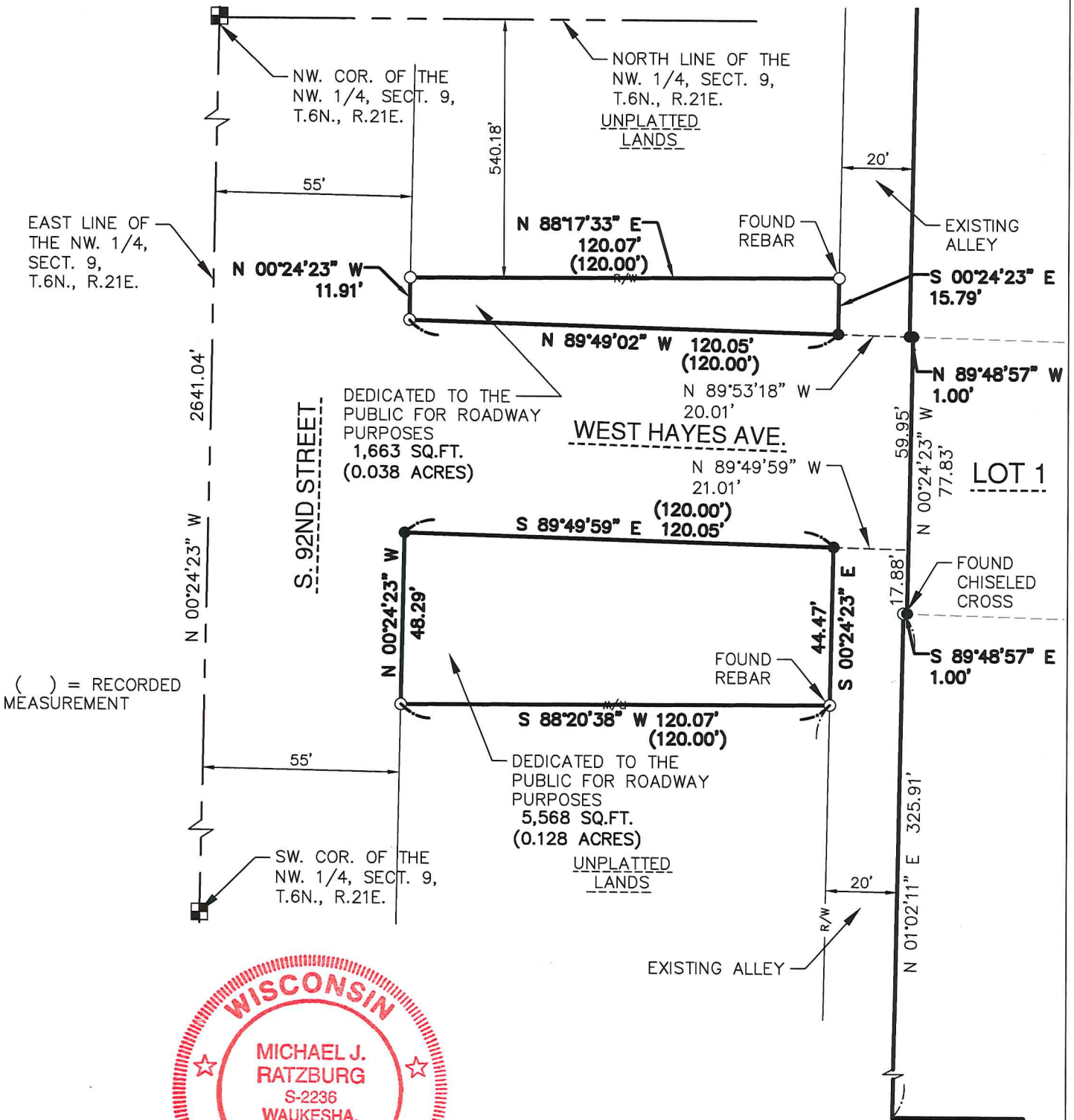
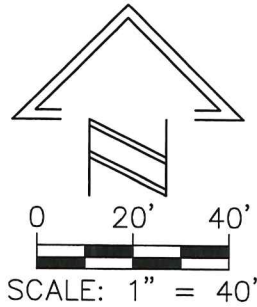

W. ARTHUR PLACE

CERTIFIED SURVEY MAP NO. _____

All of Lots 1 through 12 and the vacated alleys of Block 2 of Woodlawn Manor Subdivision, that part of vacated West Hayes Avenue and South 90th Street and part the Northwest 1/4 of the Northwest 1/4 of Section 9, Township 6 North, Range 21 East, all in the City of West Allis, Milwaukee County, Wisconsin.

CORPORATION OWNER'S CERTIFICATE:

The City of West Allis Community Development Division, as owner of the above described land, hereby certifies that it has caused the lands described in the forgoing certificate of Michael J. Ratzburg, Surveyor, to be surveyed, divided, mapped and dedicated. I further certify that this map must be submitted and approved by the City of West Allis Common Council.

Witness

John Stibal (Executive Director)
Community Development Authority

In Witness the hand and seal of said OWNER on this _____ day of _____, 2017.

STATE OF WISCONSIN)
) SS
MILWAUKEE COUNTY)

Personally came before me this _____ day of _____ 2017, John Stibal (Executive Director) of the above named corporation, to me known as the person who executed the foregoing instrument, and to me known to be the Executive Director of the City of West Allis Community Development Division, and acknowledged that they executed the foregoing instrument as such officer as the deed of the corporation, by its authority.

Notary Public, State of Wisconsin

My commission expires: _____.

CITY OF WEST ALLIS COMMON COUNCIL APPROVAL

Be it resolved by the Common Council of the City of West Allis, Wisconsin, that the Certified Survey Map of a parcel of land in the Northwest 1/4 of the Northwest 1/4 of Section 9, Township 6 North, Range 21 East in the City of West Allis, Milwaukee County, Wisconsin and the same is hereby adopted and the City accepts certain lands dedicated to the City as public right of way.

Approved: _____, 2017 Adopted: _____, 2017

Dan Devine, Mayor

Monica Schultz, City Clerk



CERTIFIED SURVEY MAP NO. _____

All of Lots 1 through 12 and the vacated alleys of Block 2 of Woodlawn Manor Subdivision, that part of vacated West Hayes Avenue and South 90th Street and part the Northwest 1/4 of the Northwest 1/4 of Section 9, Township 6 North, Range 21 East, all in the City of West Allis, Milwaukee County, Wisconsin.

CERTIFICATE OF CITY TREASURER

I, _____, being the duly appointed, qualified Treasurer of the City of West Allis do hereby certify that in accordance with the records in my office there are no unpaid taxes or unpaid special assessments as of _____, 2017 on any of the lands included in this Certified Survey Map,

City Treasurer

Date

CITY CLERK'S CERTIFICATE

I, Monica Schultz, being the duly appointed, qualified and acting City Clerk of the City of West Allis and that the fore going is a true and correct copy of a resolution adopted by the Common Council of the City of West Allis, Wisconsin, on _____, 2017.

Monica Schultz, City Clerk

Date

CERTIFICATE OF COUNTY TREASURER

I, David Cullen, being the duly qualified and acting County Treasurer of the County of Milwaukee, do hereby certify that the records in my office show no unredeemed tax sales and no unpaid taxes or special assessments as of _____, 2017 on any of the lands included in this Certified Survey Map.

David Cullen, County Treasurer

