

LOT 13, BLOCK 4, IN RE-SUBDIVISION OF NORLU PARK, BEING A PART OF THE NORTHWEST 1/4 OF SECTION 9, TOWNSHIP 6 NORTH, RANGE 21 EAST, IN THE CITY OF WEST ALLIS, MILWAUKEE COUNTY, WISCONSIN.

CONTAINING 5,940 SQUARE FEET, 0.1364 ACRES MORE OR LESS.

PLAT OF SURVEY FOR:

W. HAYES AVE.  
(60' R.O.W.)

DONNA JOHNSON  
8535 W. HAYES AVE.  
WEST ALLIS, WI

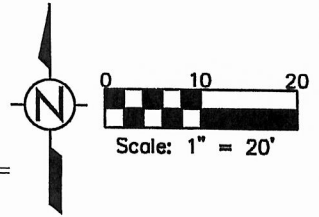

LEGEND

- 3/4" REBAR SET
- 1" IRON PIPE FOUND UNLESS NOTED
- PP POWER POLE
- (M) MEASURED
- (R) RECORDED

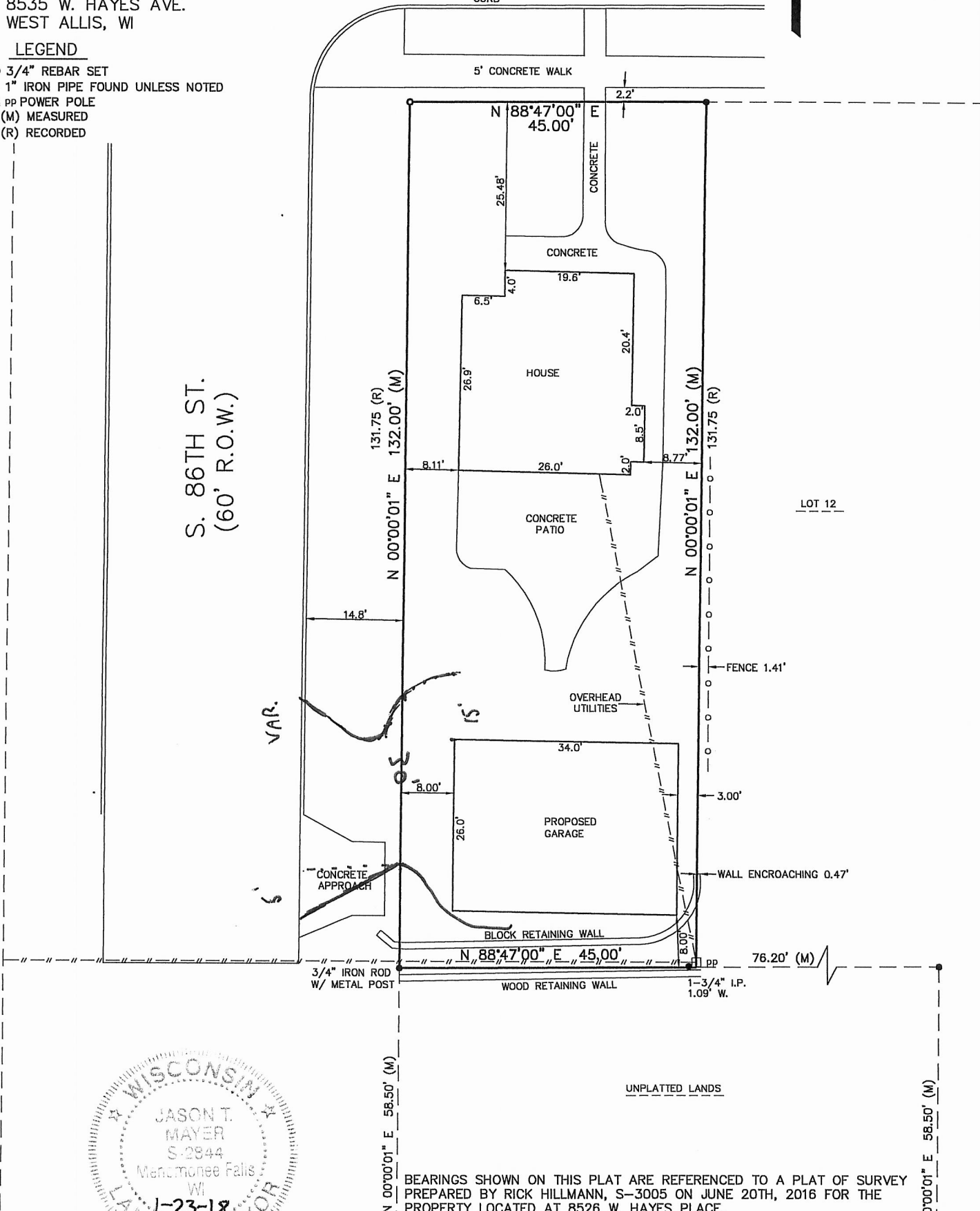

BEARINGS SHOWN ON THIS PLAT ARE REFERENCED TO A PLAT OF SURVEY PREPARED BY RICK HILLMANN, S-3005 ON JUNE 20TH, 2016 FOR THE PROPERTY LOCATED AT 8526 W. HAYES PLACE.