

HINKLEY'S SUBDIVISION NO. 1
BLOCK 1

WEST NATIONAL AVENUE (66' ROW)

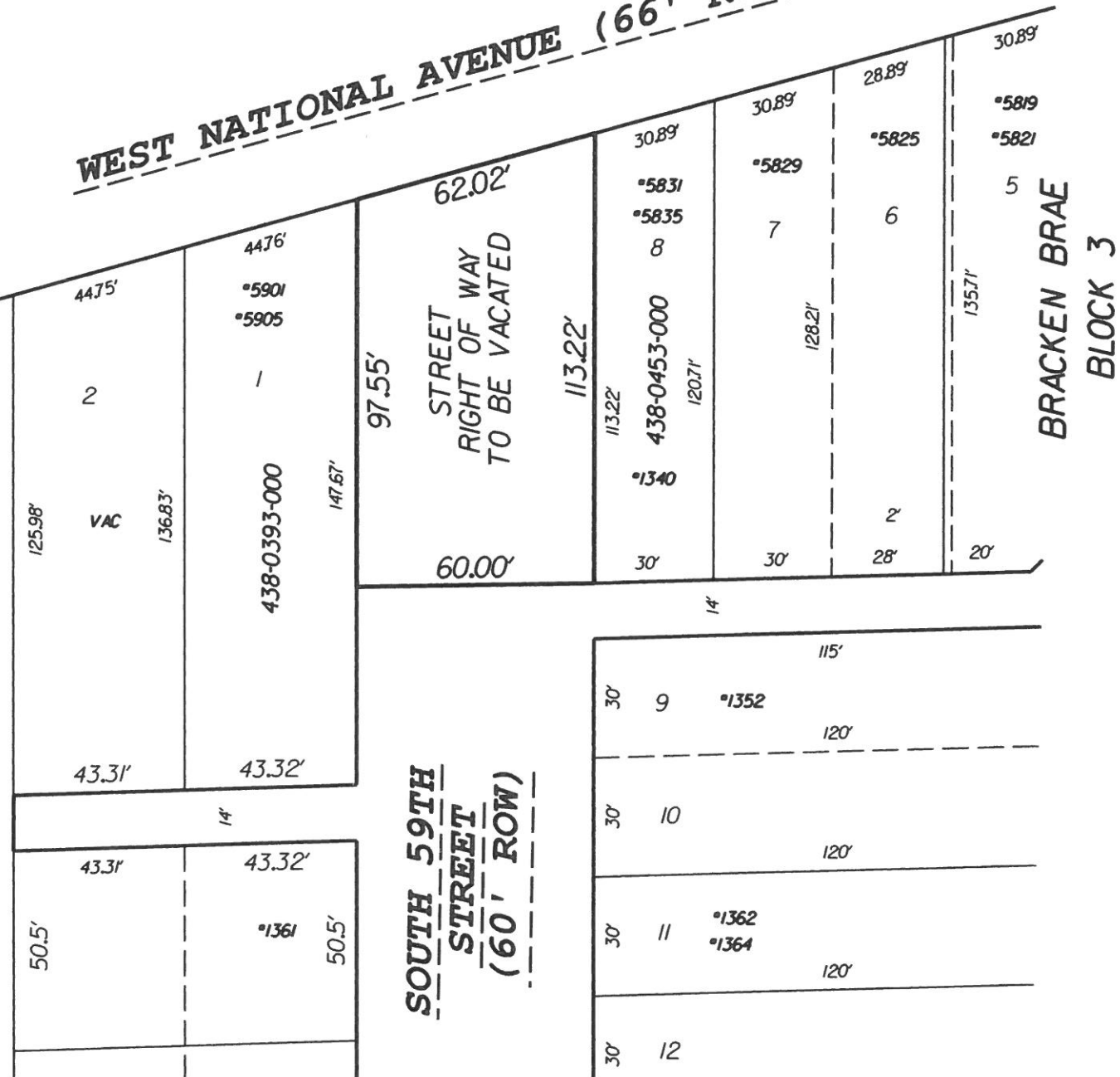

DESCRIPTION & LOCATION

That portion of a street right of way, being part of the Southwest 1 / 4 of the Southwest 1 / 4 of Section 35, Township 7 North, Range 21 East, in the City of West Allis, Milwaukee County, State of Wisconsin, more particularly described as follows:

Beginning at the Northeast corner of Lot 1 in Block 1 of the Hinkley's Subdivision No. 1; thence Northeasterly, 62.02 feet, along the South right of way line of West National Avenue to the Northwest corner of Lot 8 in Block 3 of the Bracken Brae subdivision; thence Southerly, 113.22 feet, along the East right of way line of South 59th Street; thence Westerly, 60.00 feet to the West right of way line of said South 59th Street; thence Northerly, 97.55 feet, along said right of way line to the Point of Beginning of this description.



SCALE 1"=40' QTR. SEC. NO. 438-C		City of West Allis Engineering Department	
DRAWN BY L.K. CHECKED BY L.K.			
DESCRIPTION BY Leopold Kos		STREET RIGHT OF WAY VACATION	
SURVEY		South 59th Street Between W. National Av. and W. Greenfield Av.	
	REVISIONS	APPROVED: <i>Peter C. Daniels</i>	DATE 12-20-19 FILE NO. Y-1195