

19.



City of West Allis Matter Summary

7525 W. Greenfield Ave.
West Allis, WI 53214

File Number	Title	Status
-------------	-------	--------

R-2009-0085 Resolution In Committee

Resolution to approve bid of Reesman's Excavating & Grading, Inc. for street construction, sanitary sewer relay, storm sewer relay, storm sewer, water main relay, building services & utility adjustments in S. 73rd Street from West Walker Street to the north City limits, S. 74th Street from West Washington Street to the north City limits, and S. 78th Street from W. Greenfield Avenue to W. National Avenue within the City of West Allis, in the amount of \$1,571,656.30.

Introduced: 3/17/2009

Controlling Body: Public Works Committee

Sponsor(s): Public Works Committee

COMMITTEE RECOMMENDATION Adopt

ACTION DATE:	MOVER	SECONDER		AYE	NO	PRESENT	EXCUSED
<u>3-17-09</u>			Barczak	/			
			Czaplewski	/			
			Kopplin				
			Lajsic				
			Narlock				
			Reinke				
			Roadt	/			
		/		Sengstock	/		
				Vitale			
			Weigel	/			
			TOTAL	5			

SIGNATURE OF COMMITTEE MEMBER

Henry Barczak _____
 Chair Vice-Chair Member

COMMON COUNCIL ACTION **ADOPT**

ACTION DATE:	MOVER	SECONDER		AYE	NO	PRESENT	EXCUSED
<u>MAR 17 2009</u>	/		Barczak	/			
			Czaplewski	/			
			Kopplin	/			
			Lajsic	/			
		/		Narlock	/		
				Reinke	/		
				Roadt	/		
				Sengstock	/		
				Vitale	/		
			Weigel	/			
			TOTAL	10			

**STANDING COMMITTEES OF THE
CITY OF WEST ALLIS COMMON COUNCIL**

ADMINISTRATION & FINANCE

Chair: Kurt E. Kopplin
Vice-Chair: Vincent Vitale
Thomas G. Lajsic
Richard F. Narlock
Rosalie L. Reinke

PUBLIC WORKS

Chair: Gary T. Barczak
Vice-Chair: Martin J. Weigel
Michael J. Czaplewski
Daniel J. Roadt
James W. Sengstock

SAFETY & DEVELOPMENT

Chair: Thomas G. Lajsic
Vice-Chair: Richard F. Narlock
Kurt E. Kopplin
Rosalie L. Reinke
Vincent Vitale

LICENSE & HEALTH

Chair: Michael J. Czaplewski
Vice-Chair: James W. Sengstock
Gary T. Barczak
Daniel J. Roadt
Martin J. Weigel

ADVISORY

Chair: Rosalie L. Reinke
Vice-Chair: Daniel J. Roadt
Kurt E. Kopplin
Richard F. Narlock
Vincent Vitale



City of West Allis

7525 W. Greenfield Ave.
West Allis, WI 53214

Resolution

File Number: R-2009-0085

Final Action:

MAR 17 2009

Sponsor(s): Public Works Committee

Resolution to approve bid of Reesman's Excavating & Grading, Inc. for street construction, sanitary sewer relay, storm sewer relay, storm sewer, water main relay, building services & utility adjustments in S. 73rd Street from West Walker Street to the north City limits, S. 74th Street from West Washington Street to the north City limits, and S. 78th Street from W. Greenfield Avenue to W. National Avenue within the City of West Allis, in the amount of \$1,571,656.30.

WHEREAS, The Board of Public Works reports that it duly advertised for bids for the furnishing of certain materials and the performance of all work required for the improvements in a certain area as hereinafter described; that the bids received as shown on the attached bid report were reasonable and hereby recommends and deems it to be for the best interests of the City of West Allis that the bid Reesman's Excavating & Grading, Inc. for 2009 Project No. 3 be accepted.

NOW, THEREFORE, BE IT RESOLVED By the Common Council of the City of West Allis that the bid of Reesman's Excavating & Grading, Inc. for 2009 Project No. 3:

Street Construction, Sanitary Sewer Relay, Storm Sewer Relay, Storm Sewer, Water Main Relay, Building Services & Utility Adjustments in S. 73rd Street from West Walker Street to the north City limits, S. 74th Street from West Washington Street to the north City limits, and S. 78th Street from W. Greenfield Avenue to W. National Avenue

(Plan File Nos. SP-1142, SP-1145, SP-1146, S-1356, S-1357, X-802, X-803, U-2468, U-2469, U-2470, U-2471, W-1246, W-1247, W-1248, W-1249, W-1250 & W-1251)

for the sum of One Million Five Hundred Seventy-one Thousand Six Hundred Fifty-six and 30/100 dollars (\$1,571,656.30)

be accepted, and the proper City officers are hereby authorized and directed to enter into contractual relations with said contractor for the performance of said work, in accordance with the prices submitted in their proposal and with the specifications of the City of West Allis, and that all other bids received for same be rejected; and,

BE IT FURTHER RESOLVED That said improvements be installed with funding by Sanitary Sewer Funds, Storm Water Management Funds, Water Utility Funds, Bond Funds and Funds from Special Assessments.

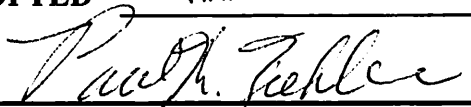
ADOPTED MAR 17 2009

Paul M. Ziehler, City Admin. Officer, Clerk/Treas.

APPROVED 3/24/09

Dan Devine, Mayor

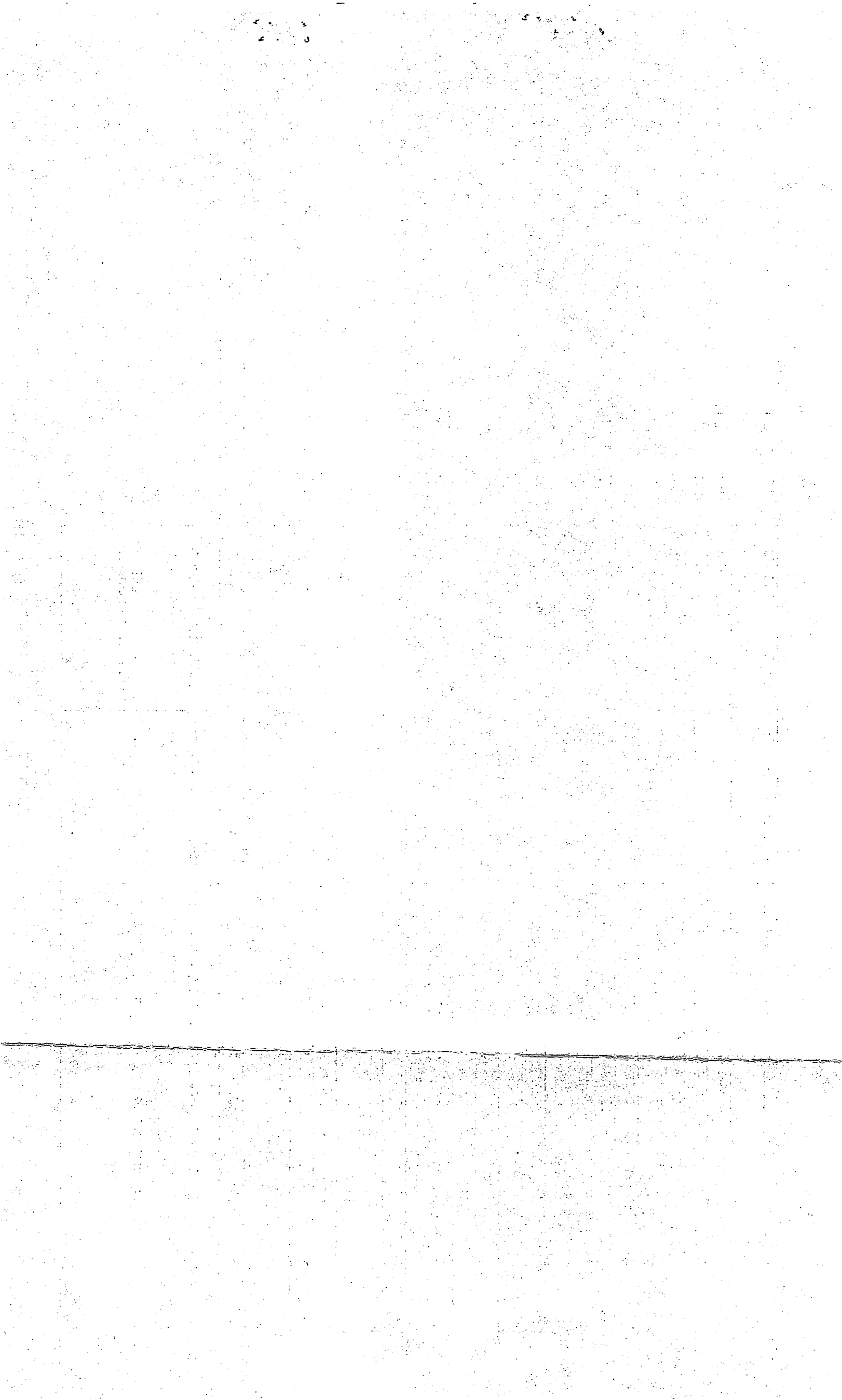

Bid Bond 5%	Bid Bond 5%	Bid Bond 5%	Bid Bond 5%	Bid Bond 5%
Reesman's Excavating & Grading, Inc.	Capitol Pavers, Inc.	LaLonde Contractors, Inc.	Globe Contractors, Inc.	C.W. Purpero, Inc.
28815 Bushnell Road Burlington, WI 53105	18005 W. Lincoln Ave. New Berlin, WI 53146	P.O. Box 070420 Milwaukee, WI 53207	N50 W23076 Betker Road Pewaukee, WI 53072	1190 West Rawson Ave. Oak Creek, WI 53154

ITEM	UNITS		Bid Bond 5%		Bid Bond 5%		Bid Bond 5%		Bid Bond 5%		Bid Bond 5%	
			PRICE	TOTAL	PRICE	TOTAL	PRICE	TOTAL	PRICE	TOTAL	PRICE	TOTAL
14. 8" Concrete Base	130	Sq. Yds.	\$16.50	2,145.00	\$16.50	2,145.00	\$37.00	4,810.00	\$16.50	2,145.00	\$17.00	2,210.00
15. Pavement Ties	250	Each	\$10.00	2,500.00	\$10.00	2,500.00	\$8.00	2,000.00	\$10.00	2,500.00	\$10.00	2,500.00
16. 4" Underdrain, Complete	980	Lin. Ft.	\$8.65	8,477.00	\$7.00	6,860.00	\$7.00	6,860.00	\$12.00	11,760.00	\$17.00	16,660.00
17. Base Aggregate Dense, 1-1/4"	3,470	Tons	\$10.65	36,955.50	\$13.32	46,220.40	\$13.06	45,318.20	\$10.00	34,700.00	\$12.00	41,640.00
18. Tack Coat	444	Gallons	\$1.50	666.00	\$3.00	1,332.00	\$3.00	1,332.00	\$3.00	1,332.00	\$3.00	1,332.00
19. HMA Pavement (Type E-0.3)	1,007	Tons	\$65.50	65,958.50	\$53.04	53,411.28	\$53.04	53,411.28	\$53.04	53,411.28	\$54.00	54,378.00
20. Installing Conduit, Underground	4,388	Lin. Ft.	\$2.50	10,970.00	\$5.00	21,940.00	\$5.00	21,940.00	\$4.00	17,552.00	\$12.00	52,656.00
21. 12" Dia. Storm Sewer	1,380	Lin. Ft.	\$51.60	71,208.00	\$50.00	69,000.00	\$50.00	69,000.00	\$76.00	104,880.00	\$66.00	91,080.00
22. 15" Dia. Storm Sewer Relay	159	Lin. Ft.	\$53.25	8,466.75	\$54.00	8,586.00	\$54.00	8,586.00	\$82.00	13,038.00	\$83.00	13,197.00
23. 5'-0" Dia. Storm Manhole (1)	5	Vert. Ft.	\$307.00	1,535.00	\$415.00	2,075.00	\$415.00	2,075.00	\$280.00	1,400.00	\$800.00	4,000.00
24. 5'-0" Dia. Storm Manhole Replacement (2)	10	Vert. Ft.	\$405.50	4,055.00	\$385.00	3,850.00	\$385.00	3,850.00	\$520.00	5,200.00	\$800.00	8,000.00
25. 3'-6" Dia. Storm Manhole (16)	85	Vert. Ft.	\$220.00	18,700.00	\$240.00	20,400.00	\$240.00	20,400.00	\$200.00	17,000.00	\$490.00	41,650.00
26. 3'-6" Dia. Rebuild Storm Manhole (1)	2	Vert. Ft.	\$142.85	285.70	\$405.00	810.00	\$405.00	810.00	\$430.00	860.00	\$510.00	1,020.00
27. 3'-6" Dia. Storm Manhole Replacement (2)	9	Vert. Ft.	\$354.00	3,186.00	\$335.00	3,015.00	\$335.00	3,015.00	\$500.00	4,500.00	\$580.00	5,220.00
28. 6" Dia. Building Storm Sewer (101)	1,965	Lin. Ft.	\$62.70	123,205.50	\$51.00	100,215.00	\$51.00	100,215.00	\$86.00	168,990.00	\$88.00	172,920.00
29. 8" Dia. Building Storm Sewer (1)	37	Lin. Ft.	\$60.00	2,220.00	\$38.00	1,406.00	\$38.00	1,406.00	\$86.00	3,182.00	\$94.00	3,478.00
30. Catch Basins	16	Units	\$1,100.00	17,600.00	\$1,300.00	20,800.00	\$1,300.00	20,800.00	\$1,100.00	17,600.00	\$1,315.00	21,040.00
31. Catch Basin Replacements	6	Units	\$1,450.00	8,700.00	\$1,300.00	7,800.00	\$1,300.00	7,800.00	\$2,000.00	12,000.00	\$1,315.00	7,890.00
32. 66" x 42" Storm Chamber	1	Unit	\$4,144.30	4,144.30	\$6,500.00	6,500.00	\$6,500.00	6,500.00	\$5,700.00	5,700.00	\$11,300.00	11,300.00
33. Catch Basin Removal	1	Unit	\$297.50	297.50	\$300.00	300.00	\$300.00	300.00	\$300.00	300.00	\$160.00	160.00
34. Catch Basin Abandonment	1	Unit	\$245.00	245.00	\$300.00	300.00	\$300.00	300.00	\$200.00	200.00	\$160.00	160.00
35. Storm Manhole Abandonment	1	Unit	\$285.00	285.00	\$300.00	300.00	\$300.00	300.00	\$200.00	200.00	\$160.00	160.00

Bid Bond 5%	Bid Bond 5%	Bid Bond 5%	Bid Bond 5%	Bid Bond 5%
Reesman's Excavating & Grading, Inc.	Capitol Pavers, Inc.	LaLonde Contractors, Inc.	Globe Contractors, Inc.	C.W. Purpero, Inc.
28815 Bushnell Road Burlington, WI 53105	18005 W. Lincoln Ave. New Berlin, WI 53146	P.O. Box 070420 Milwaukee, WI 53207	N50 W23076 Betker Road Pewaukee, WI 53072	1190 West Rawson Ave. Oak Creek, WI 53154

ITEM	UNITS		PRICE		TOTAL		PRICE		TOTAL		PRICE		TOTAL	
36. Cut-In Underdrain Connections	10	Units	\$175.00	1,750.00	\$100.00	1,000.00	\$100.00	1,000.00	\$150.00	1,500.00	\$200.00	2,000.00		
37. Cellular Concrete	2	Cu. Yds.	\$494.50	989.00	\$300.00	600.00	\$300.00	600.00	\$250.00	500.00	\$275.00	550.00		
38. 8" Dia. Sanitary Sewer Relay	925	Lin. Ft.	\$80.00	74,000.00	\$97.00	89,725.00	\$97.00	89,725.00	\$107.00	98,975.00	\$120.00	111,000.00		
39. 3'-6" Dia. Sanitary Manhole (3)	31	Vert. Ft.	\$180.00	5,580.00	\$195.00	6,045.00	\$195.00	6,045.00	\$140.00	4,340.00	\$255.00	7,905.00		
40. 6" Dia. Building Sanitary Sewer (116)	2,404	Lin. Ft.	\$77.00	185,108.00	\$119.00	286,076.00	\$119.00	286,076.00	\$107.00	257,228.00	\$143.00	343,772.00		
41. 8" Dia. Building Sanitary Sewer (1)	28	Lin. Ft.	\$84.00	2,352.00	\$112.00	3,136.00	\$112.00	3,136.00	\$114.00	3,192.00	\$153.00	4,284.00		
42. Cut-In Wye Connections	8	Units	\$110.60	884.80	\$2,000.00	16,000.00	\$2,000.00	16,000.00	\$600.00	4,800.00	\$2,840.00	22,720.00		
43. Cut-In 8" Sanitary Connection	1	Unit	\$900.00	900.00	\$935.00	935.00	\$935.00	935.00	\$1,000.00	1,000.00	\$2,640.00	2,640.00		
44. Install Internal Sanitary Manhole Seals	6	Units	\$90.75	544.50	\$155.00	930.00	\$155.00	930.00	\$200.00	1,200.00	\$125.00	750.00		
45. 6" D.I.W.M. (Relay), Class 53 (R.G.J.)	3,083	Lin. Ft.	\$75.20	231,841.60	\$75.00	231,225.00	\$75.00	231,225.00	\$92.00	283,636.00	\$106.00	326,798.00		
46. 1-1/2" Copper Water Service (2)	60	Lin. Ft.	\$93.70	5,622.00	\$79.00	4,740.00	\$79.00	4,740.00	\$109.00	6,540.00	\$129.00	7,740.00		
47. 1" Copper Water Service (110)	2,306	Lin. Ft.	\$72.00	166,032.00	\$90.00	207,540.00	\$90.00	207,540.00	\$101.00	232,906.00	\$124.00	285,944.00		
48. 6" Water Service Reconnection	1	Unit	\$2,602.00	2,602.00	\$1,050.00	1,050.00	\$1,050.00	1,050.00	\$2,000.00	2,000.00	\$3,250.00	3,250.00		
49. 1-1/2" Copper Water Service Reconnection	2	Units	\$1,291.15	2,582.30	\$1,215.00	2,430.00	\$1,215.00	2,430.00	\$1,900.00	3,800.00	\$1,170.00	2,340.00		
50. 1" Copper Water Service Reconnection	1	Unit	\$988.00	988.00	\$1,075.00	1,075.00	\$1,075.00	1,075.00	\$1,400.00	1,400.00	\$1,150.00	1,150.00		
51. 3/4" Copper Water Service Reconnection	1	Unit	\$953.00	953.00	\$1,200.00	1,200.00	\$1,200.00	1,200.00	\$1,400.00	1,400.00	\$1,150.00	1,150.00		
52. S. 73rd Street 12" Watermain Relay	1	Unit	\$7,376.25	7,376.25	\$11,400.00	11,400.00	\$11,400.00	11,400.00	\$9,500.00	9,500.00	\$10,500.00	10,500.00		
53. S. 74th Street 12" Watermain Relay	1	Unit	\$7,376.25	7,376.25	\$11,400.00	11,400.00	\$11,400.00	11,400.00	\$9,500.00	9,500.00	\$11,900.00	11,900.00		
54. 8" Watermain Connection	2	Units	\$3,010.00	6,020.00	\$3,500.00	7,000.00	\$3,500.00	7,000.00	\$2,800.00	5,600.00	\$4,800.00	9,600.00		
55. 6" Watermain Connection	3	Units	\$2,591.75	7,775.25	\$3,100.00	9,300.00	\$3,100.00	9,300.00	\$2,000.00	6,000.00	\$3,300.00	9,900.00		
56. Hydrants	9	Units	\$1,106.60	9,959.40	\$1,100.00	9,900.00	\$1,100.00	9,900.00	\$1,500.00	13,500.00	\$1,030.00	9,270.00		
57. 6" Valves	6	Units	\$90.00	540.00	\$100.00	600.00	\$100.00	600.00	\$100.00	600.00	\$75.00	450.00		

Bid Bond 5%	Bid Bond 5%	Bid Bond 5%	Bid Bond 5%	Bid Bond 5%
Reesman's Excavating & Grading, Inc.	Capitol Pavers, Inc.	LaLonde Contractors, Inc.	Globe Contractors, Inc.	C.W. Purpero, Inc.
28815 Bushnell Road Burlington, WI 53105	18005 W. Lincoln Ave. New Berlin, WI 53146	P.O. Box 070420 Milwaukee, WI 53207	N50 W23076 Betker Road Pewaukee, WI 53072	1190 West Rawson Ave. Oak Creek, WI 53154

ITEM	UNITS		PRICE		TOTAL		PRICE		TOTAL		PRICE		TOTAL	
58. Adjust Catch Basin Frames	38	Each	\$404.50	15,371.00	\$275.00	10,450.00	\$275.00	10,450.00	\$300.00	11,400.00	\$280.00	10,640.00		
59. Adjust Storm Manhole Frames	25	Each	\$404.50	10,112.50	\$275.00	6,875.00	\$275.00	6,875.00	\$300.00	7,500.00	\$290.00	7,250.00		
60. Adjust Sanitary Manhole Frames	10	Each	\$404.50	4,045.00	\$275.00	2,750.00	\$275.00	2,750.00	\$300.00	3,000.00	\$290.00	2,900.00		
61. Adjust Water Valve Box	19	Each	\$149.00	2,831.00	\$200.00	3,800.00	\$200.00	3,800.00	\$150.00	2,850.00	\$250.00	4,750.00		
62. Inlet Protection Barriers	66	Units	\$47.00	3,102.00	\$44.00	2,904.00	\$38.00	2,508.00	\$40.00	2,640.00	\$40.00	2,640.00		
63. Manhole Protection Barriers	31	Units	\$70.00	2,170.00	\$75.00	2,325.00	\$35.00	1,085.00	\$40.00	1,240.00	\$35.00	1,085.00		
64. Traffic Control	1	Lump Sum	\$10,376.75	10,376.75	\$22,500.00	22,500.00	\$30,000.00	30,000.00	\$22,000.00	22,000.00	\$18,500.00	18,500.00		
Total				1,571,656.30		1,769,862.02		1,807,434.28		1,879,666.88		2,207,252.00		