

47.



City of West Allis Matter Summary

7525 W. Greenfield Ave.
West Allis, WI 53214

File Number	Title	Status
-------------	-------	--------

R-2010-0194 Resolution Introduced

Resolution Constituting a Relocation Order, Pursuant to Secs. 62.22 and 32.05(1) of the Wisconsin Statutes, for the Laying Out, Relocation and Improvement of West National Avenue (South 92 Street to South 85 Street).

Introduced: 9/7/2010

Controlling Body: Public Works Committee

Sponsor(s): Public Works Committee

COMMITTEE RECOMMENDATION

adopted

ACTION DATE:	MOVER	SECONDER		AYE	NO	PRESENT	EXCUSED
SEP 07 2010			Barczak	✓			
			Czaplewski	✓			
			Kopplin				
			Lajsic				
			Narlock				
			Reinke				
		✓	✓	Roadt	✓		
				Sengstock	✓		
				Vitale			
			Weigel	✓			
			TOTAL	5	-		-

SIGNATURE OF COMMITTEE MEMBER

Henry Barczak

Chair

Vice-Chair

Member

COMMON COUNCIL ACTION

ADOPT

ACTION DATE:	MOVER	SECONDER		AYE	NO	PRESENT	EXCUSED
SEP 07 2010	✓		Barczak	✓			
			Czaplewski	✓			
			Kopplin	✓			
			Lajsic	✓			
			Narlock	✓			
			Reinke	✓			
			Roadt	✓			
			Sengstock	✓			
			Vitale	✓			
			Weigel	✓			
			TOTAL	10	-		-



CITY CLERK/TREASURER'S OFFICE
414/302-8200 or 414/302-8207 (Fax)
www.ci.west-allis.wi.us

Paul M. Ziehler
City Admin. Officer, Clerk/Treasurer
Monica Schultz
Assistant City Clerk
Rosemary West
Treasurer's Office Supervisor

OFFICE OF CITY CLERK/TREASURER
CITY OF WEST ALLIS, WISCONSIN

CERTIFICATION

September 13, 2010

I hereby certify that the attached is a true and correct copy of Resolution No. R-2010-0194,
Resolution Constituting a Relocation Order, Pursuant to Secs. 62.22 and 32.05(1) of the
Wisconsin Statutes, for the Laying Out, Relocation and Improvement of West National Avenue
(South 92 Street to South 85 Street).

Paul M. Ziehler
City Administrative Officer
Clerk/Treasurer



City of West Allis

7525 W. Greenfield Ave.
West Allis, WI 53214

Resolution

File Number: R-2010-0194

Final Action:

Sponsor(s): Public Works Committee

SEP 07 2010

Resolution Constituting a Relocation Order, Pursuant to Secs. 62.22 and 32.05(1) of the Wisconsin Statutes, for the Laying Out, Relocation and Improvement of West National Avenue (South 92 Street to South 85 Street).

WHEREAS, it is necessary and in the public interest that West National Avenue between South 92 Street and South 85 Street, be laid out, relocated and improved (the "Project"); and,

WHEREAS, this Resolution constitutes a Relocation Order in accordance with Sec. 32.05(1) of the Wisconsin Statutes for the purpose of the Project and is also a determination of necessity for that Project, in accordance with Secs. 62.22 and 32.07(2) of the Wisconsin Statutes.

NOW, THEREFORE, BE IT RESOLVED by the Common Council of the City of West Allis as follows:

1. That the Relocation Order for the Project, a copy of which Relocation Order is attached hereto as Exhibit "A" and made a part hereof, be and the same is hereby approved.
2. That the Mayor and City Administrative Officer, Clerk/Treasurer are hereby authorized and directed to execute and deliver the aforesaid Relocation Order on behalf of the City.
3. That a certified copy of this Resolution be filed with the Milwaukee County Clerk within twenty (20) days of its adoption and final approval.

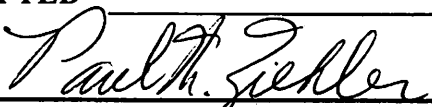
ADOPTED SEP 07 2010

 Paul M. Ziehler, City Admn. Officer, Clerk/Treas.

APPROVED 9/10/10

 Dan Devine, Mayor

RELOCATION ORDER

RE3006 LPA-8/97

Project 2410-11-20	Name of Road W. National Avenue	Highway	County Milwaukee
Right of Way Plat Date 8/31/2010	Plat Sheet Numbers 4.01-4.09	Date of Previously Approved Relocation Order N/A	

Description of Termini of Project

SITE LOCATION

Beginning at a point 726.50 feet north of and 129.72 feet west of the Southwest corner of Section 4, T6N, R21E in the City of West Allis, Milwaukee County, Wisconsin and continuing northeasterly to a point 2,408.09 feet north of and 384.69 feet west of the South quarter corner of Section 4, T6N, R21E in the City of West Allis, Milwaukee County, Wisconsin as shown on the plat of right of way or a copy thereof marked:

W. National Avenue (S. 92nd Street to S. 85th Street), Milwaukee County.

To properly establish, lay out, widen, enlarge, extend, construct, reconstruct, improve, or maintain a portion of the roadway designated above, it is necessary to relocate or change and acquire certain lands or interests in lands as shown on the right of way plat for the above project.

To effect this change, pursuant to authority granted under Sections 62.22 and 32.05(1), Wisconsin Statutes, the City of West Allis orders that:

1. The said road is laid out and established to the lines and widths as shown on the plat.
2. The required lands or interests in lands as shown on the plat shall be acquired by the City of West Allis.
3. This order supersedes and amends any previous order issued by the the City of West Allis.

Dan Devine

9/14/10
(Date)

Mayor
(Title)

Paul M. Ziebler

9/13/10
(Date)

City Administrative Officer
City Clerk/Treasurer
(Title)

CONVENTIONAL SIGNS AND ABBREVIATIONS

STATE, COUNTY, OF TOWN LINE	----	ACCESS POINT	AP
SECTION LINE	----	ACCESS RIGHTS	AR
QUARTER LINE	----	ACRES	AC.
SIXTEENTH LINE	----	AND OTHERS	ET.AL.
PROPOSED REFERENCE LINE	----	CENTERLINE	C/L
PROPOSED R/W LINE	----	CERTIFIED SURVEY MAP	C.S.M.
EXISTING R/W LINE	----	DOCUMENT	DOC.
PROPERTY LINE	----	HIGHWAY EASEMENT	H.E.
EASEMENT LINE	----	IMAGE	I.
CORPORATE LIMITS	////	MONUMENT	MON.
EXISTING CENTERLINE	----	PAGE	P.
LOT & TIE LINES	----	PROPERTY LINE	PL
		PERMANENT LIMITED EASEMENT	PLE
		RECORDED AS	(100')
UTILITIES	FO (TYPE)	REFERENCE LINE	R/L
(TELEPHONE, GAS, ELECTRIC, CABLE TV, FIBER OPTIC)		REEL	R.
ACCESS RESTRICTED (BY PREVIOUS PROJECT/CONTROL)	◆◆◆◆◆	RIGHT-OF-WAY SECTION	R/W
NO ACCESS (BY ACQUISITION)		SECTION LINE	SEC.
NO ACCESS (BY STATUTORY AUTHORITY)	●●●●●	SQUARE FEET	SQ.FT.
FEE (HATCH VARIES)	///	STATION	STA.
HIGHWAY EASEMENT	////	TEMPORARY LIMITED EASEMENT	TLE
TEMPORARY LIMITED EASEMENT	////	VOLUME	V.
PERMANENT LIMITED EASEMENT	////		
PARCEL NUMBER	102	CURVE DATA	
SIGN NUMBER (OFF PREMISE)	21-1	LONG CHORD	LC
BUILDING	□	LONG CHORD BEARING	LCB
FOUND IRON PIPE/PIN (1/2" UNLESS NOTED)	●	RADIUS	R
R/W MONUMENT	●	DEGREE OF CURVE	D
R/W STANDARD	▲	CENTRAL ANGLE OR DELTA	Δ
SIGN	▲	LENGTH OF CURVE	L
		TANGENT	T
		NON COMPENSABLE	○
		COMPENSABLE	●
		POWER POLE	⊕
		TELEPHONE POLE	⊗
		TELEPHONE PEDESTAL	⊕
		SECTION CORNER	⊕

NOTES

COORDINATES AND BEARINGS ON THIS PLAT ARE ORIENTED TO THE WISCONSIN STATE PLANE COORDINATE SYSTEM, SOUTH ZONE, NAD 27. THE COORDINATES SHOWN ARE GROUND COORDINATES AND MAY BE CONVERTED TO GRID BY MULTIPLYING THE COORDINATES BY THE GRID FACTOR PROVIDED ON THE DETAIL SHEETS.

RIGHT-OF-WAY MONUMENTS WILL BE PLACED PRIOR TO THE COMPLETION OF THE PROJECT.

RIGHT-OF-WAY BOUNDARIES ARE DEFINED WITH COURSES OF THE PERIMETER OF THE HIGHWAY LANDS REFERENCED TO THE U.S. PUBLIC LAND SURVEY SYSTEM OR OTHER SURVEYS OF PUBLIC RECORD.

EXISTING RIGHT OF WAY AND PROPERTY LINES SHOWN ON THIS PLAT ARE DRAWN FROM DATA DERIVED FROM MAPS AND DOCUMENTS OF PUBLIC RECORD AND/OR EXISTING OCCUPATION LINES. THIS PLAT MAY NOT BE A TRUE REPRESENTATION OF EXISTING PROPERTY LINES AND SHOULD NOT BE USED AS A SUBSTITUTE FOR AN ACCURATE FIELD SURVEY.

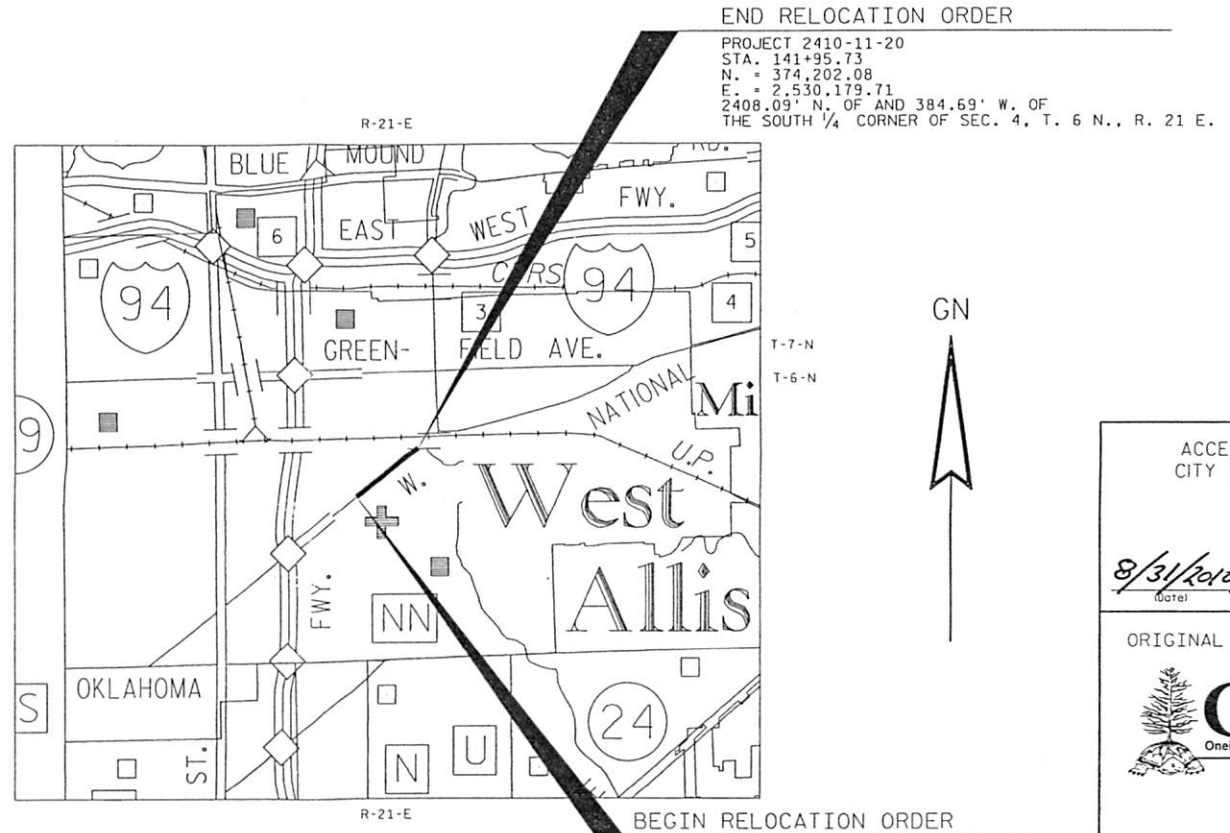

PROJECT 2410-11-20
 STA. 141+95.73
 N. = 374,202.08
 E. = 2,530,179.71
 2408.09' N. OF AND 384.69' W. OF
 THE SOUTH 1/4 CORNER OF SEC. 4, T. 6 N., R. 21 E.

PROJECT 2410-11-20
 STA. 112+75.00
 N. = 372,473.18
 E. = 2,527,837.75
 757.76' N. OF AND 90.69' W. OF THE
 SOUTHWEST CORNER OF SEC. 4, T. 6 N., R. 21 E.



TOTAL NET LENGTH OF CENTERLINE = 0.55 MI. (URBAN)

R/W PROJECT NUMBER 2410-11-20	SHEET NUMBER 4.01	TOTAL SHEETS 9
FEDERAL PROJECT NUMBER		
PLAT OF RIGHT-OF-WAY REQUIRED FOR WEST NATIONAL AVENUE SOUTH 92ND ST. TO SOUTH 85TH ST. WEST NATIONAL AVENUE MILWAUKEE COUNTY CONSTRUCTION PROJECT NUMBER 2410-11-70		

ACCEPTED FOR THE
CITY OF WEST ALLIS

8/31/2010
 (Date) *James A. Haessler*
 (Signature) ENGINEER

ORIGINAL PLAT PREPARED BY

OTIE
 Oneida Total Integrated Enterprises



8/31/10
 (Date) *James A. Haessler*
 (Signature)

COURSE	BEARING	DISTANCE
TILE 400 TO RW 310	N 51°15' E	24.04'
RW 310 TO TILE 402	S 64°49'37" E	5.57'
TILE 402 TO TILE 401	S 51°15' W	26.49'
TILE 401 TO TILE 400	N 38°48'45" W	5.00'
TILE 400 TO TILE 406	N 38°30'30" W	5.00'
TILE 405 TO TILE 406	S 38°30'30" E	5.00'
RW 302 TO RW 303	S 64°50'30" E	6.87'
RW 303 TO TILE 410	S 01°03'0" E	5.58'
TILE 410 TO TILE 409	N 64°50'30" W	8.24'
TILE 408 TO TILE 407	N 38°30'30" W	5.00'

HWY	BASIS OF EXISTING R/W	WIDTH
W. NATIONAL AVENUE	MCGEOCH HIGHLANDS WOODLAWN ADDITION ASSESSORS PLAT NO. 252	66'
S. 92ND STREET	MCGEOCH HIGHLANDS WOODLAWN ADDITION ASSESSORS PLAT NO. 252	60'
S. 91ST STREET	MCGEOCH HIGHLANDS WOODLAWN ADDITION ASSESSORS PLAT NO. 252	60'

BEGIN RELOCATION ORDER
 PROJECT 2410-11-20
 STA. 112+75.00
 N. + 312.441, 92
 E. + 2,527,798.72

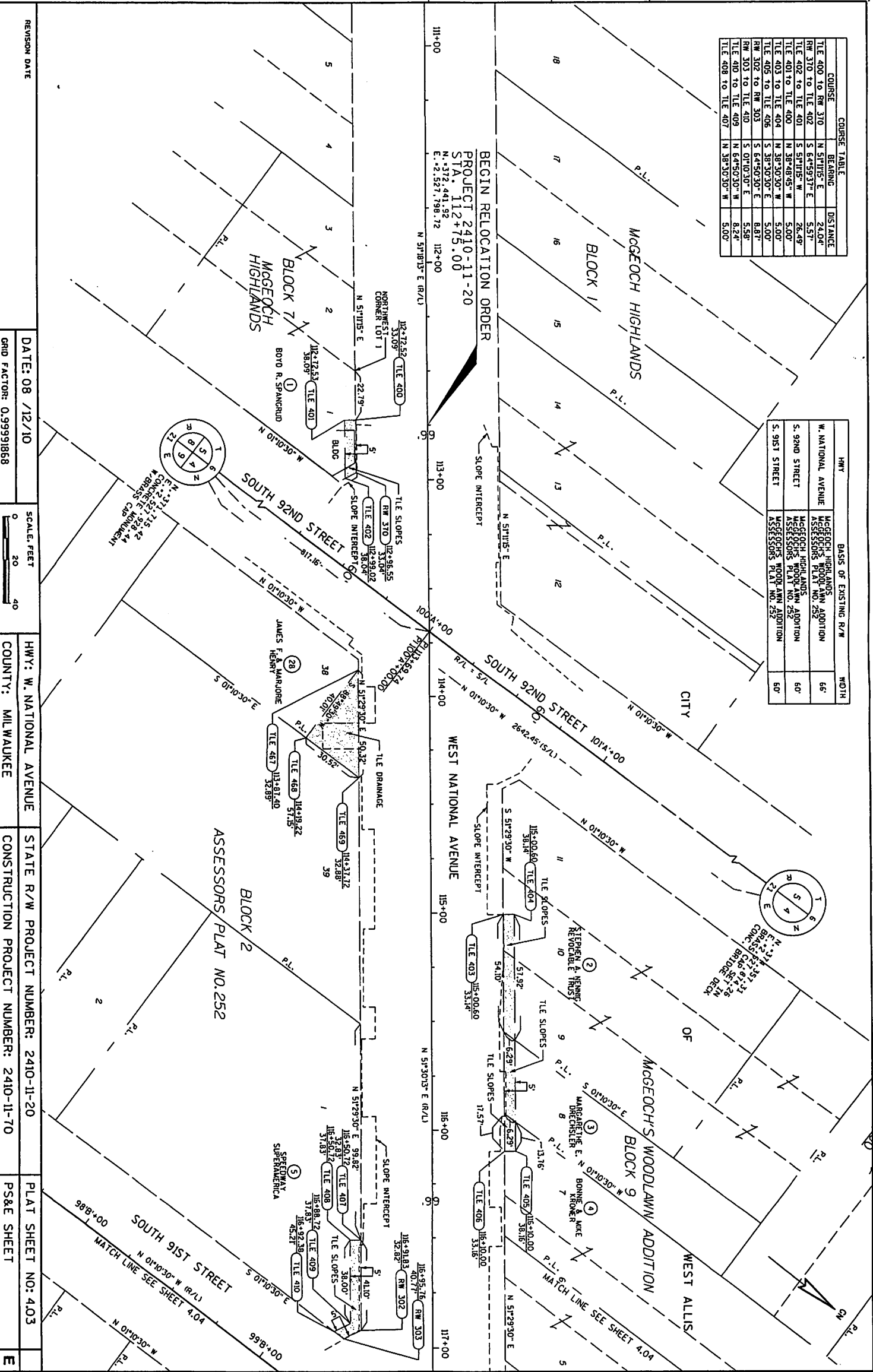

REVISION DATE: _____ DATE: 08/12/10 SCALE: FEET 0 20 40
 GRID FACTOR: 0.99991868 HWY: W. NATIONAL AVENUE STATE R/W PROJECT NUMBER: 2410-11-20 PLAT SHEET NO: 4.03
 COUNTY: MILWAUKEE CONSTRUCTION PROJECT NUMBER: 2410-11-70 PS&E SHEET E
 FILE NAME: P:\2005 Projects\2005019 - National Avenue\cadd\plan\plan\2410-11-70-4.03.rvt.dgn PLOT DATE: 8/13/2010 PLOT BY: ss...plotuser... PLOT SCALE: ss...plotuser... WISDOT/CADDS SHEET 75

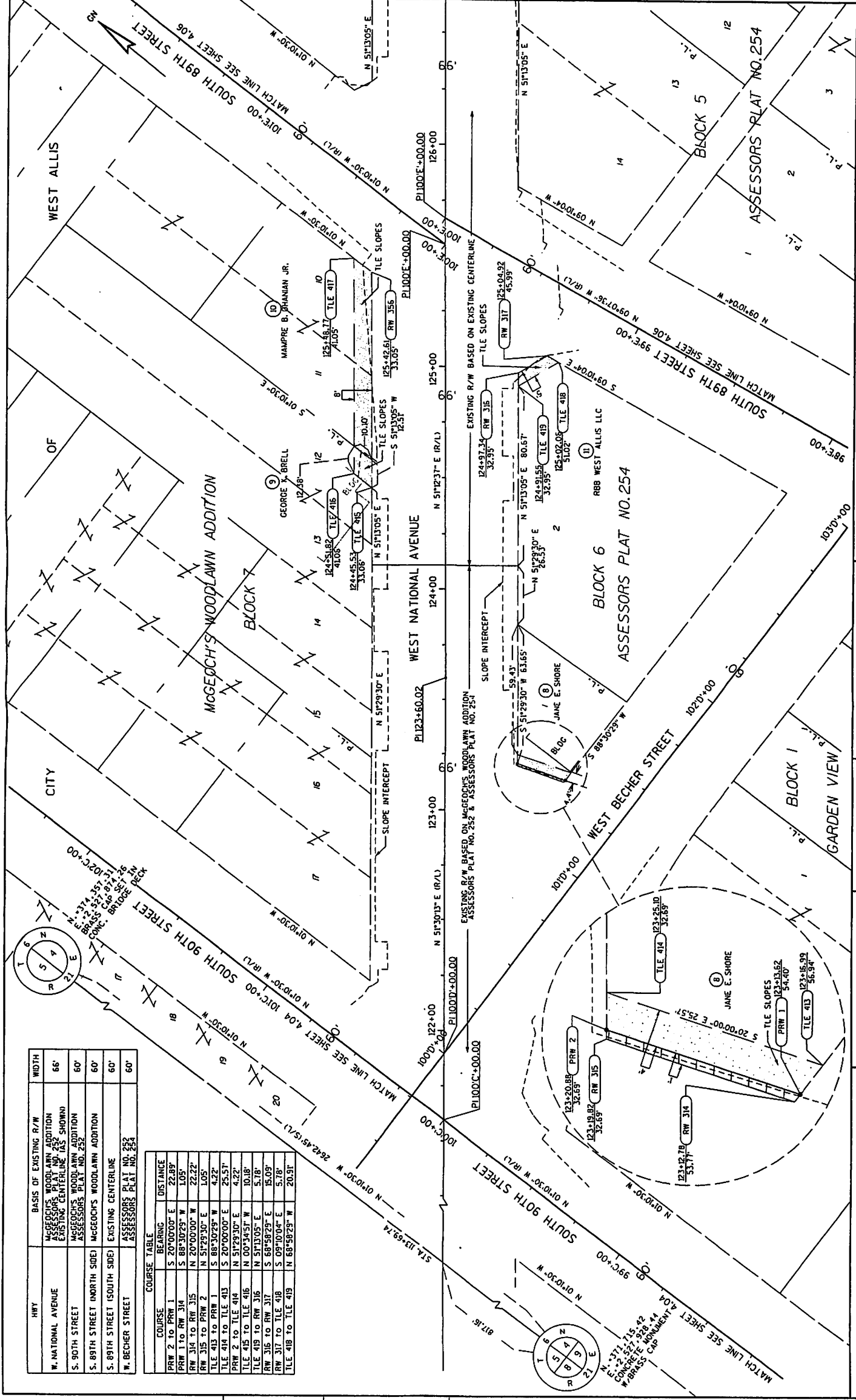

HWY	BASIS OF EXISTING R/W	WIDTH
W. NATIONAL AVENUE	MCGEECH'S WOODLAWN ADDITION ASSESSORS PLAT NO. 252 & ADJACENT CENTERLINE (AS SHOWN)	66'
S. 90TH STREET	MCGEECH'S WOODLAWN ADDITION ASSESSORS PLAT NO. 252	60'
S. 89TH STREET (NORTH SIDE)	MCGEECH'S WOODLAWN ADDITION	60'
S. 89TH STREET (SOUTH SIDE)	EXISTING CENTERLINE	60'
W. BECHER STREET	ASSESSORS PLAT NO. 254	60'

COURSE	BEARING	DISTANCE
PRW 2 TO PRW 1	S 20°00'00" E	22.89'
PRW 1 TO RW 314	S 88°30'29" W	1.05'
RW 314 TO RW 315	N 20°00'00" W	22.22'
RW 315 TO PRW 2	N 51°29'30" E	1.05'
TILE 413 TO PRW 1	S 88°30'29" W	4.22'
TILE 414 TO TILE 413	S 20°00'00" E	25.57'
PRW 2 TO TILE 414	N 51°29'30" E	4.22'
TILE 415 TO TILE 416	N 00°34'51" W	10.18'
TILE 416 TO RW 316	N 51°13'05" E	5.78'
RW 316 TO RW 317	S 68°58'29" E	15.09'
RW 317 TO TILE 418	S 09°10'04" E	5.78'
TILE 418 TO TILE 419	N 68°58'29" W	20.91'

DATE: 08 / 12 / 10	HWY: W. NATIONAL AVENUE	STATE R/W PROJECT NUMBER: 2410-11-20	PLAT SHEET NO: 4.05
GRID FACTOR: 0.99991868	COUNTY: MILWAUKEE	CONSTRUCTION PROJECT NUMBER: 2410-11-70	PS&E SHEET
REVISION DATE			E

SCALE: FEET
0 20 40

FILE NAME : P:\2005 Projects\2005019 - National Ave\Map\Station\Plot\Plat Sheets\2410-11-70-4.05.rvt.dgn
 PLOT BY : ss...d10t0r...ss PLOT NAME :
 PLOT SCALE : ss...d10t0r...ss WISDOT/CADD SHEET 75

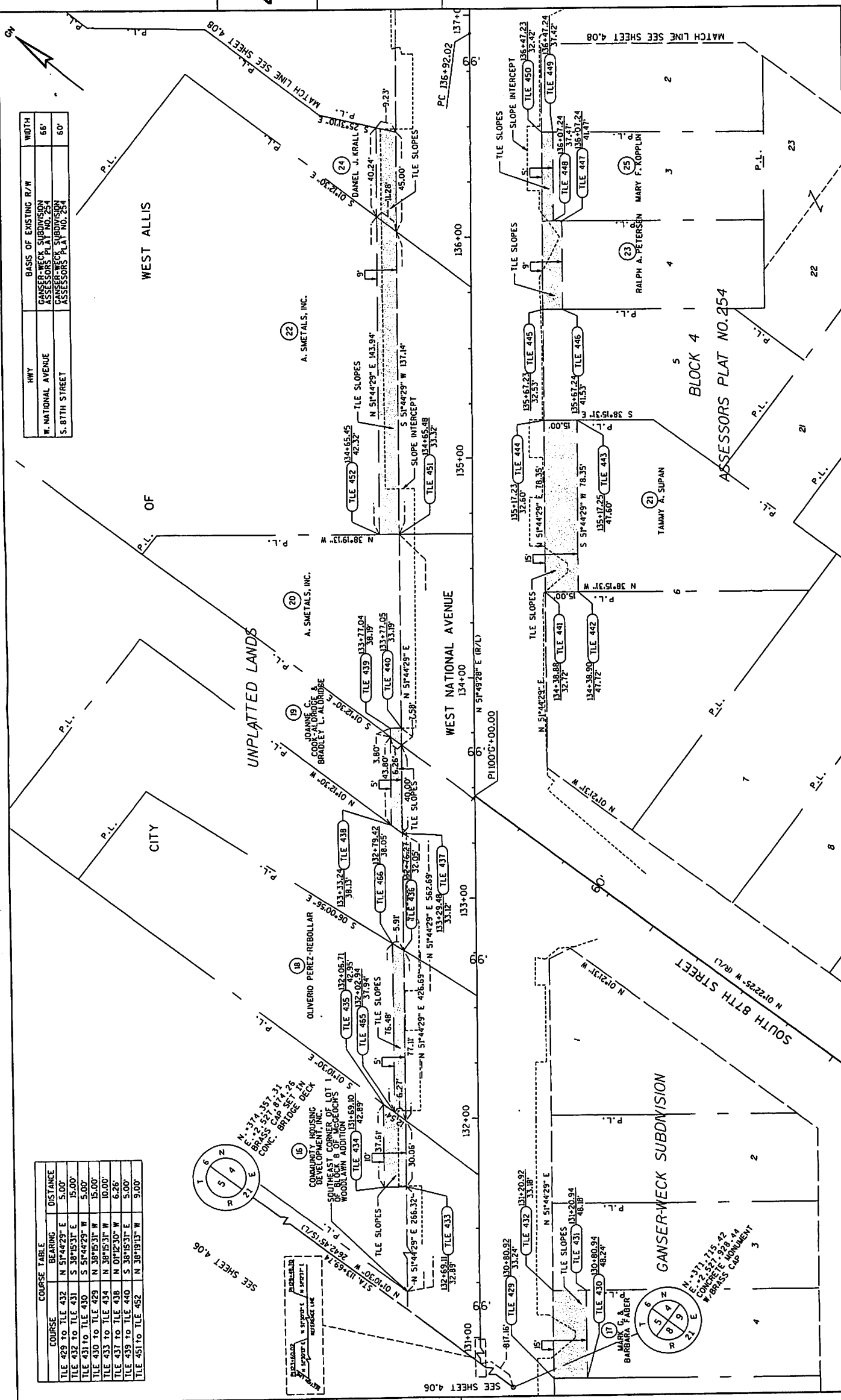

HWY	BASIS OF EXISTING R/W	WIDTH
W. NATIONAL AVENUE	GANSER-WECK SUBDIVISION ASSESSORS PLAT NO. 254	66'
S. 8TH STREET	ASSESSORS PLAT NO. 254	60'

COURSE	BEARING	DISTANCE
TILE 429 TO TILE 432	N 51°44'29" E	5.00'
TILE 432 TO TILE 431	S 38°15'31" E	15.00'
TILE 431 TO TILE 430	S 51°44'29" W	5.00'
TILE 430 TO TILE 429	N 38°15'31" W	15.00'
TILE 433 TO TILE 434	N 38°15'31" W	10.00'
TILE 437 TO TILE 438	N 07°12'30" W	6.26'
TILE 439 TO TILE 440	S 38°15'31" E	5.00'
TILE 451 TO TILE 452	N 38°19'13" W	9.00'

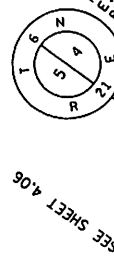

REVISION DATE	DATE: 08 /12/10	SCALE, FEET	0 20 40	GRID FACTOR: 0.99991868	DATE: 08 /12/10	STATE R/W PROJECT NUMBER: 2410-11-20	PLAT SHEET NO: 4.07
						CONSTRUCTION PROJECT NUMBER: 2410-11-70	PS&E SHEET
						COUNTY: MILWAUKEE	E

FILE NAME : G:\2005 Projects\2005019 - Nat'l onl. Avn\MicroStation\P10t\Plots\2410-11-70-4.07_fw.dgn
 PLOT DATE : 8/13/2010
 PLOT BY : OTIE
 PLOT NAME :
 PLOT SCALE : _PLOTSCALE.
 WISDOT/CADDIS SHEET 75

HWY	BASIS OF EXISTING R/W	WIDTH
W. NATIONAL AVENUE	GANSER-WECK SUBDIVISION ASSESSORS PLAT NO. 254	66'
S. 86TH STREET	ASSESSORS PLAT NO. 254	VARIES

COURSE TABLE		
COURSE	BEARING	DISTANCE
TLE 453 to TLE 454	S 38°15'31" E	9.00'
TLE 455 to TLE 456	N 24°57'21" W	5.00'
TLE 457 to TLE 458	S 24°57'21" E	5.00'
TLE 459 to TLE 460	N 24°57'21" W	5.00'
TLE 460 to TLE 461	N 65°02'39" E	33.26'
TLE 461 to RW 364	S 24°57'21" E	5.00'
RW 364 to TLE 459	S 65°02'39" W	33.26'
TLE 464 to TLE 463	S 24°57'21" E	5.00'

CURVE 1
 PI = 137+45.12
 N = 174009.86
 E = 252977.65
 L = 12537.08'
 O = 12+5.00'
 T = 53.09'
 R = 105.73'
 R = 467.72'

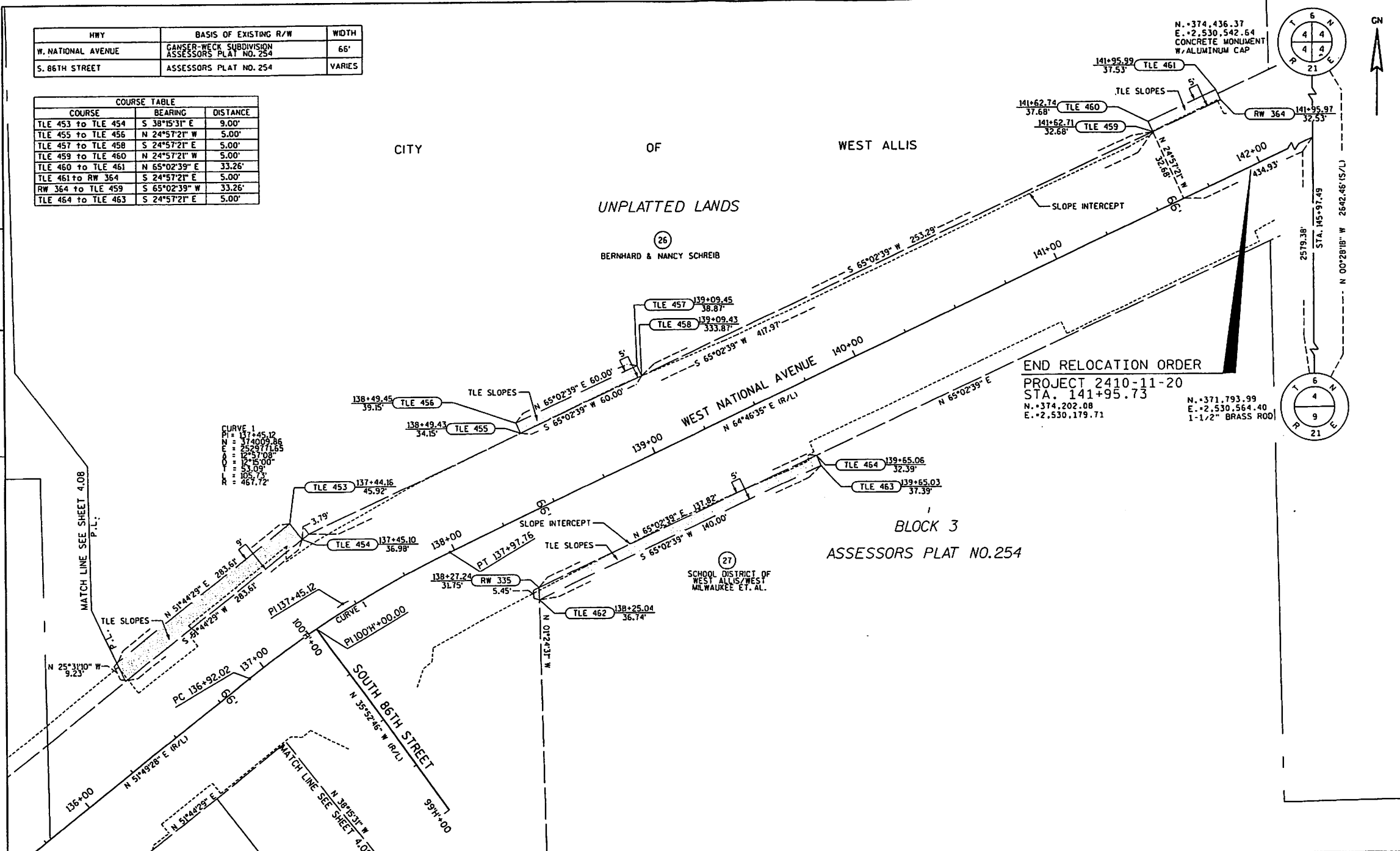

END RELOCATION ORDER
 PROJECT 2410-11-20
 STA. 141+95.73
 N. +374,202.08
 E. +2,530,179.71
 N. +371,793.99
 E. +2,530,564.40
 1-1/2" BRASS ROD

REVISION DATE	DATE: 08 /12/10	SCALE: FEET 0 20 40	HWY: W. NATIONAL AVENUE	STATE R/W PROJECT NUMBER: 2410-11-20	PLAT SHEET NO: 4.08
	GRID FACTOR: 0.99991868		COUNTY: MILWAUKEE	CONSTRUCTION PROJECT NUMBER: 2410-11-70	PS&E SHEET

TLE POINT COORDINATE TABLE		
POINT NUMBER	(N)	(E)
TLE400	372445.81	2527856.50
TLE401	372441.91	2527859.63
TLE402	372458.52	2527880.27
TLE403	372639.80	2527993.48
TLE404	372643.71	2527990.37
TLE405	372711.83	2528075.88
TLE406	372707.92	2528079.09
TLE407	372681.62	2528152.04
TLE408	372677.70	2528155.16
TLE409	372701.36	2528184.88
TLE410	372697.86	2528192.34
TLE411	372754.13	2528251.20
TLE412	372953.02	2528501.17
TLE413	373077.48	2528688.49
TLE414	373101.50	2528679.75
TLE415	373228.16	2528732.67
TLE416	373238.34	2528732.56
TLE417	373299.07	2528808.14
TLE418	373198.05	2528829.41
TLE419	373205.55	2528809.89
TLE420	373256.12	2528880.81
TLE421	373265.51	2528892.50
TLE422	373269.41	2528889.37
TLE423	373386.05	2528929.17
TLE424	373393.07	2528923.53
TLE425	373468.73	2529017.70
TLE426	373472.52	2529017.62
TLE427	373563.53	2529143.12
TLE428	373559.60	2529146.21
TLE429	373573.21	2529270.06
TLE430	373561.43	2529279.35
TLE431	373586.20	2529310.76
TLE432	373597.98	2529301.47
TLE433	373679.70	2529298.51
TLE434	373687.55	2529292.32
TLE435	373710.85	2529321.86
TLE436	373746.06	2529382.66
TLE437	373779.00	2529424.44
TLE438	373785.27	2529424.31
TLE439	373812.39	2529458.70
TLE440	373808.46	2529461.80
TLE441	373794.86	2529551.14
TLE442	373783.08	2529560.43
TLE443	373831.60	2529621.95
TLE444	373843.38	2529612.66
TLE445	373874.34	2529651.92
TLE446	373867.27	2529657.49
TLE447	373892.04	2529688.90
TLE448	373895.18	2529686.43
TLE449	373919.95	2529717.83
TLE450	373923.87	2529714.74
TLE451	373863.21	2529631.23
TLE452	373870.28	2529625.65
TLE453	374045.95	2529748.42
TLE454	374038.68	2529753.99
TLE455	374085.40	2529851.88
TLE456	374089.93	2529849.77
TLE457	374115.24	2529904.17
TLE458	374110.71	2529906.28
TLE459	374217.58	2530135.92
TLE460	374222.11	2530133.81
TLE461	374236.14	2530163.96
TLE462	374010.87	2529860.02
TLE463	374069.94	2529986.95
TLE464	374074.48	2529984.84
TLE465	373704.58	2529321.99
TLE466	373751.94	2529382.04
TLE467	372518.49	2527945.98
TLE468	372518.49	2527985.98
TLE469	372549.00	2527985.36
TLE470	373529.94	2529089.08
TLE471	373521.06	2529089.26

PRW POINT COORDINATE TABLE		
POINT NUMBER	(N)	(E)
PRW1	373077.4	2528684.28
PRW2	373058.9	2528676.45
PRW3	373344.6	2528877.60
PRW4	373356	2528856.98

RW POINT COORDINATE TABLE		
POINT NUMBER	(N)	(E)
RW302	372707.2	2528184.2
RW303	372703.4	2528192.2
RW306	372760.4	2528251.1
RW307	372959.3	2528501
RW314	373077.3	2528683.2
RW315	373098.2	2528675.6
RW316	373209.2	2528814.4
RW317	373203.8	2528828.5
RW321	373261.8	2528879.9
RW325	374016.3	2529859.9
RW326	373289	2528808.3
RW329	373346.4	2528867.2
RW360	373342.7	2528875.2
RW370	372460.9	2527875.2

REVISION DATE	DATE: 8/12/10	SCALE: FEET N/A	HWY: W. NATIONAL AVENUE	STATE R/W PROJECT NUMBER: 2410-11-20	PLAT SHEET NO: 4.09
	GRID FACTOR: 0.99991868		COUNTY: MILWAUKEE	CONSTRUCTION PROJECT NUMBER: 2410-11-70	PS&E SHEET



Delbert H. Dettmann
Real Estate Agent

September 16, 2010

Mr. Joseph J. Czarnecki
County Clerk
Milwaukee County Courthouse
901 North Ninth Street
Room 105
Milwaukee, WI 53233

RECEIVED
SEP 16 PM 4:19
JOSEPH J. CZARNECKI
MILWAUKEE CO. CLERK

RE: Filing of Relocation Order for West National Avenue
Between South 92nd Street and South 85th Street

Dear Mr. Czarnecki:

The City of West Allis deems it necessary and in the public interest to acquire interest in lands for the proper laying out, relocation and reconstruction of West National Avenue from South 92nd Street to South 85th Street for the purpose of acquiring some lands or interests and for grading and sloping of lands that surround the above reconstructed street.

A certified copy of the Relocation Order for the project and the enclosed plat sheet are transmitted herewith. I request that you file the enclosed documents as provided in Sections 62.22 and 32.05(1)(a) of the Wisconsin Statutes.

If you should have any questions regarding these matters or require any further information, please do not hesitate to contact me at 302-8451.

Yours very truly,

Delbert H. Dettmann
Real Estate Agent

DHD
Enclosures

L/Del/ltr-J Czarnecki-Reloc Order-W Natl Ave



CITY CLERK/TREASURER'S OFFICE
414/302-8200 or 414/302-8207 (Fax)
www.ci.west-allis.wi.us
Paul M. Ziehler
City Admin. Officer, Clerk/Treasurer
Monica Schultz
Assistant City Clerk
Rosemary West
Treasurer's Office Supervisor

OFFICE OF CITY CLERK/TREASURER
CITY OF WEST ALLIS, WISCONSIN

CERTIFICATION

September 13, 2010

I hereby certify that the attached is a true and correct copy of Resolution No. R-2010-0194,
Resolution Constituting a Relocation Order, Pursuant to Secs. 62.22 and 32.05(1) of the
Wisconsin Statutes, for the Laying Out, Relocation and Improvement of West National Avenue
(South 92 Street to South 85 Street).

Paul M. Ziehler
City Administrative Officer
Clerk/Treasurer



City of West Allis

7525 W. Greenfield Ave
West Allis, WI 53214

Resolution

File Number: R-2010-0194

Final Action:

Sponsor(s): Public Works Committee

SEP 07 2010

Resolution Constituting a Relocation Order, Pursuant to Secs. 62.22 and 32.05(1) of the Wisconsin Statutes, for the Laying Out, Relocation and Improvement of West National Avenue (South 92 Street to South 85 Street).

WHEREAS, it is necessary and in the public interest that West National Avenue between South 92 Street and South 85 Street, be laid out, relocated and improved (the "Project"); and,

WHEREAS, this Resolution constitutes a Relocation Order in accordance with Sec. 32.05(1) of the Wisconsin Statutes for the purpose of the Project and is also a determination of necessity for that Project, in accordance with Secs. 62.22 and 32.07(2) of the Wisconsin Statutes.

NOW, THEREFORE, BE IT RESOLVED by the Common Council of the City of West Allis as follows:

1. That the Relocation Order for the Project, a copy of which Relocation Order is attached hereto as Exhibit "A" and made a part hereof, be and the same is hereby approved.
2. That the Mayor and City Administrative Officer, Clerk/Treasurer are hereby authorized and directed to execute and deliver the aforesaid Relocation Order on behalf of the City.
3. That a certified copy of this Resolution be filed with the Milwaukee County Clerk within twenty (20) days of its adoption and final approval.

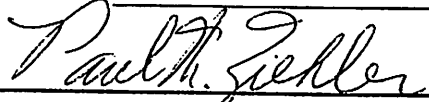
ADOPTED SEP 07 2010

 Paul M. Ziehler, City Admn. Officer, Clerk/Treas.

APPROVED 9/10/10

 Dan Devine, Mayor

RELOCATION ORDER
RE3006 LPA-8/97

Project 2410-11-20	Name of Road W. National Avenue	Highway	County Milwaukee
Right of Way Plat Date 8/31/2010	Plat Sheet Numbers 4.01-4.09	Date of Previously Approved Relocation Order N/A	

Description of Termini of Project

SITE LOCATION

Beginning at a point 726.50 feet north of and 129.72 feet west of the Southwest corner of Section 4, T6N, R21E in the City of West Allis, Milwaukee County, Wisconsin and continuing northeasterly to a point 2,408.09 feet north of and 384.69 feet west of the South quarter corner of Section 4, T6N, R21E in the City of West Allis, Milwaukee County, Wisconsin as shown on the plat of right of way or a copy thereof marked:

W. National Avenue (S. 92nd Street to S. 85th Street), Milwaukee County.

To properly establish, lay out, widen, enlarge, extend, construct, reconstruct, improve, or maintain a portion of the roadway designated above, it is necessary to relocate or change and acquire certain lands or interests in lands as shown on the right of way plat for the above project.

To effect this change, pursuant to authority granted under Sections 62.22 and 32.05(1), Wisconsin Statutes, the City of West Allis orders that:

1. The said road is laid out and established to the lines and widths as shown on the plat.
2. The required lands or interests in lands as shown on the plat shall be acquired by the City of West Allis.
3. This order supersedes and amends any previous order issued by the the City of West Allis.

Dan Devine

9/14/10
(Date)

Mayor
(Title)

Paul M. Ziehler

9/13/10
(Date)

City Administrative Officer
City Clerk/Treasurer
(Title)