

CERTIFIED SURVEY MAP NO. 8784 Sheet 1 of 4
 Being part of the SE 1/4 of the NE 1/4 of Section 18, Town 6 North, Range 21 East
 & a remapping of Certified Survey Map No. 6982
 CITY OF WEST ALLIS, MILWAUKEE COUNTY, WISCONSIN

OWNER/SUBDIVIDER:
 WILDE FAMILY LIMITED PARTNERSHIP
 3185 S 108TH ST
 WEST ALLIS, WI 53227

REFERENCE BEARING: THE EAST LINE OF THE NE 1/4 OF SECTION 18, T6N, R21E WAS USED AS THE REFERENCE BEARING AND HAS A BEARING OF NORTH 00°21'18" EAST BASED ON THE WISCONSIN STATE PLANE COORDINATE SYSTEM (SOUTH ZONE JUNE 1996 DATUM).

SURVEYOR:
 JOHN R. STIGLER
 JAHNKE & JAHNKE ASSOC., INC.
 711 WEST MORELAND BLVD.
 WAUKESHA, WI. 53188-2479

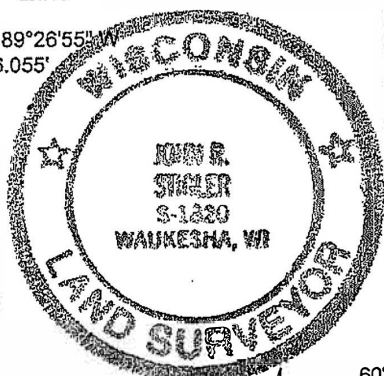
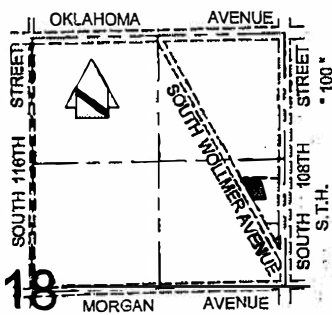
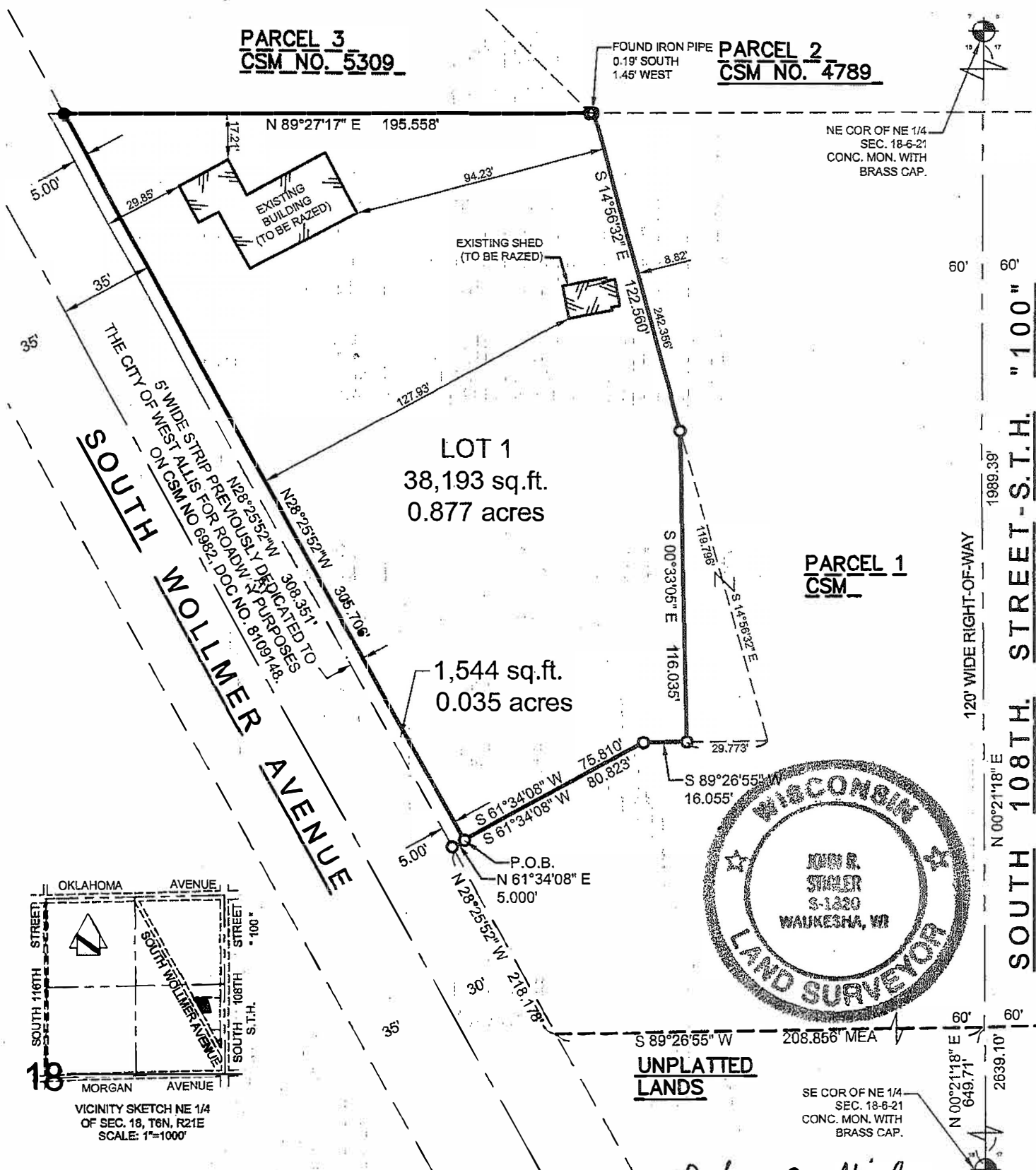
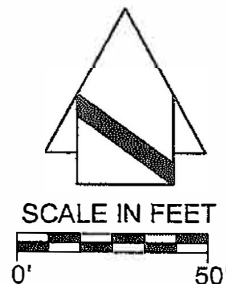

- LEGEND:**
- - IRON PIPE 18" x 1" NOMINAL DIA. (PLACED)
1.13+ LBS. PER LIN. FT.
 - - IRON PIPE 18" x 1" NOMINAL DIA. (FOUND)
1.13+ LBS. PER LIN. FT.

FILE NAME: S5792CSM.DWG
 P.S. MILWAUKEE 1650

John R. Stigler
 JOHN R. STIGLER - Wis. Reg. No. S - 1820
 DATED THIS 3rd DAY OF DECEMBER, 2015
 REVISED THIS 22nd DAY OF FEBRUARY, 2016
 INSTRUMENT DRAFTED BY JOHN R. STIGLER

CERTIFIED SURVEY MAP NO. 8784

Being a part of the SE 1/4 of the NE 1/4 of Section 18, T6N, R21E &
A Remapping of Certified Survey Map No. 6982
CITY OF WEST ALLIS, MILWAUKEE COUNTY, WISCONSIN

SURVEYOR'S CERTIFICATE:

I, John R. Stigler, professional land surveyor, being duly sworn on oath, hereby depose and say that I have surveyed, divided and mapped the following land bounded and described as follows:

That part of the Southeast Quarter (SE 1/4) of the Northeast Quarter (NE 1/4) of Section Eighteen (18), Town Six (6) North, Range Twenty-one (21) East and being a remapping of Certified Survey Map No. 6982, recorded in Reel 5127 on Image 804 to 807 inclusive as Document No. 8109148 in the Milwaukee County Register of Deeds Office bounded and described as follows: Commencing the Southeast corner of the Northeast Quarter (NE 1/4) of said Section 18, being marked by a concrete monument with brass cap; thence North 00°21'18" East along the east line of said Quarter (1/4) Section, 649.71 feet; thence South 89°26'55" West 208.856 feet to the easterly right of way line of South Wollmer Avenue; thence North 28°25'52" West along said easterly right of way line 218.178 feet; thence North 61°34'08" East 5.000 feet to the place of beginning of the lands hereinafter described and being the southwest corner of Parcel 2 of Certified Survey Map No. 6982; thence continuing North 28°25'52" West along the northeasterly right of way line of S. Wollmer Avenue 305.708 feet; thence North 89°27'17" East 195.56 feet; thence South 14°56'32" East 122.560 feet along the east line extended of Certified Survey Map No. 6982; thence South 00°33'05" East along said east line of Map No. 6982, 116.035 feet; thence South 89°26'55" West along the south line of said Map No. 6982, 16.055 feet; thence South 61°34'08" West along said south line 75.810 feet to the place of beginning. Containing 38,193 square feet or 0.877 acres of land.

DEDICATING the westerly most 5.00 feet along S. Wollmer Road street frontage for public road purposes.

I further certify that I have made such survey, land division and map by the direction of the owners of said land; that such map is a correct representation of the exterior boundaries of the land surveyed and map thereof made; and that I have fully complied with the provisions of Chapter 236 of the Wisconsin State Statutes pertaining to Certified Survey Maps (Section 236.34) and the regulations of the City of West Allis in surveying, dividing and mapping the same.

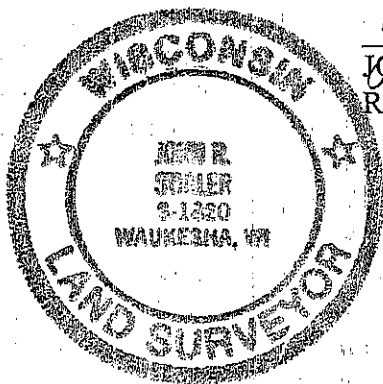

John R. Stigler
JOHN R. STIGLER - Wis. Reg. No. S-1820
Revised this 19th day of February, 2016

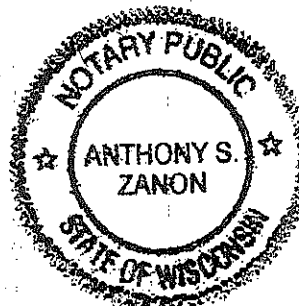

STATE OF WISCONSIN)ss
WAUKESHA COUNTY)

The above certificate subscribed and sworn to me this 3RD day of DECEMBER, 2015.

My commission expires July 25, 2017.

Anthony S. Zanon
ANTHONY S. ZANON - NOTARY PUBLIC

DOC.# 10550460

RECORDED 03/29/2016 08:52AM
JOHN LA FAVE
REGISTER OF DEEDS
Milwaukee County, WI
AMOUNT: 30.00
FEE EXEMPT #:

OWNER: WILDE FAMILY LIMITED PARTNERSHIP

CERTIFIED SURVEY MAP NO. 8784
Being a part of the SE 1/4 of the NE 1/4 of Section 18, T6N, R21E &
A Remapping of Certified Survey Map No. 6982
CITY OF WEST ALLIS, MILWAUKEE COUNTY, WISCONSIN

OWNERS' CERTIFICATE:

As owners, we hereby certify that we caused the land described on this map to be surveyed, divided and mapped as represented on this map. We also certify that this Certified Survey Map is required to be submitted to the following for approval: City of West Allis.

WILDE FAMILY LIMITED PARTNERSHIP
A WISCONSIN LIMITED PARTNERSHIP

Patrick J. Donahue - authorized representative
PATRICK J. DONAHUE - authorized representative
WILDE FAMILY LIMITED PARTNERSHIP PARTNER

STATE OF WISCONSIN)ss
COUNTY OF _____)

Personally came before me this 17th day of March, 2016, the above named Patrick J. Donahue, Partner, to be known to be the persons who executed the foregoing instrument and acknowledged the same.

My commission expires 5/30/17

Sharon A. Bloom

NOTARY PUBLIC -

The lot of this land division may experience noise at levels exceeding the levels in s. Trans 405.04, Table 1. These levels are based on federal standards. The department of transportation is not responsible for abating noise from existing state trunk highways or connecting highways, in the absence of any increase by the department to the highway's through-lane capacity."

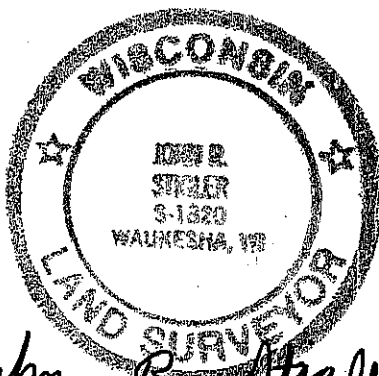

John R. Stigler

JOHN R. STIGLER - Wis. Reg. No. S-1820
Dated this 3RD day of DECEMBER, 2015
Revised this 19th day of February, 2016

OWNER: WILDE FAMILY LIMITED PARTNERSHIP

CERTIFIED SURVEY MAP NO. 8784

Being a part of the SE 1/4 of the NE 1/4 of Section 18, T6N, R21E &
A Remapping of Certified Survey Map No. 6982
CITY OF WEST ALLIS, MILWAUKEE COUNTY, WISCONSIN

COMMON COUNCIL APPROVAL:

Be it resolved by the Common Council of the City of West Allis, Wisconsin, that the certified survey map, being a part of the SE 1/4 of the NE 1/4 of Section 18, T6N, R21E in the City of West Allis, Milwaukee County, Wisconsin, be and the same is hereby approved.

Approved February 5, 2016

Dan Devine
DAN DEVINE - MAYOR

Approved February 2, 2016

Monica Schultz
MONICA SCHULTZ - CITY CLERK

CITY CLERK'S CERTIFICATE:

I, MONICA SCHULTZ, do hereby certify that I am the duly appointed, qualified and acting City Clerk of the City of West Allis, Wisconsin, and the foregoing is a true and correct copy of a resolution adopted by the Common Council of the City of West Allis Wisconsin, on this 2nd day of February, 2016.

Dated March 22, 2016

Monica Schultz
MONICA SCHULTZ - CITY CLERK

CERTIFICATE OF COUNTY TREASURER:

I, DAVID CULLEN, qualified and acting treasurer of the County of Milwaukee, do hereby certify that the records in my office show no unredeemed tax sales and no unpaid taxes or special assessments as of _____ on any of the lands included in this certified survey map.

Dated March 25, 2016

David Cullen
DAVID CULLEN - COUNTY TREASURER

CERTIFICATE OF CITY TREASURER:

I, MARK D. WYSS, being the duly appointed, qualified and acting treasurer of the City of West Allis, do hereby certify that in accordance with the records in my office there are not unpaid taxes or unpaid special assessments as of 2-26, 2016, on any of the lands included in this certified survey map.

Dated 2-26, 2016

Mark D. Wyss
MARK D. WYSS - DIR. OF FINANCE/COMP
TROLLER/CITY TREASURER



John R. Stigler
JOHN R. STIGLER - Wis. Reg. No. S-1820
Dated this 3RD day of DECEMBER, 2015
Revised this 19th day of February, 2016



OWNER: WILDE FAMILY LIMITED PARTNERSHIP

Instrument drafted by John R. Stigler

STATE OF WISCONSIN
MILWAUKEE COUNTY

I, the undersigned Register of Deeds of Milwaukee County, hereby certify that this document is a true and correct copy of the original on file or record in my office. Witness my hand and official seal this

MAR 29 2016

date

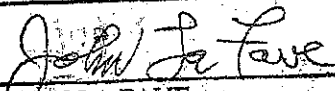

JOHN LA FAVE
Register of Deeds