

# EXHIBIT A

## LEGAL DESCRIPTION

That part of Woodlawn Manor Subdivision in the Northwest 1/4 of Section 9, Township 6 North, Range 21 East, in the City of West Allis, Milwaukee County, Wisconsin, more particularly described as follows:

Beginning at the northeast corner of Lot 1 of Block 2 of said Woodlawn Manor Subdivision; thence South 00°38'32" West, 45.31 feet to the beginning of a curve to the left, having a radius of 215.34 feet and a long chord of South 11°19'08" East, 91.72 feet; thence Southeasterly, on and along the arc of said curve, 92.43 feet to the beginning of a curve to the right, having a radius of 155.63 feet and a long chord of South 11°17'21" East, 66.83 feet; thence Southeasterly, on and along the arc of said curve, 66.83 feet; thence South 01°02'09" West, 75.72 feet; thence North 89°43'48" East, 60.02 feet; thence North 01°02'09" East, 16.27 feet; thence South 88°57'51" East, 6.00 feet; thence North 01°02'09" East, 58.08 feet to the beginning of a curve to the left, having a radius of 221.34 feet and a long chord of North 11°17'21" East, 94.49 feet; thence Northeasterly, on and along the arc of said curve, 95.22 feet to the beginning of a curve to the right, having a radius of 149.34 feet and a long chord of North 11°17'21" West, 63.76 feet; thence Northwesterly, on and along the arc of said curve, 64.25 feet; thence North 00°38'33" East, 46.60 feet; thence South 89°43'27" West, 66.01 feet to the point of beginning.

Containing 18,402 square feet (0.42 acres), more or less.

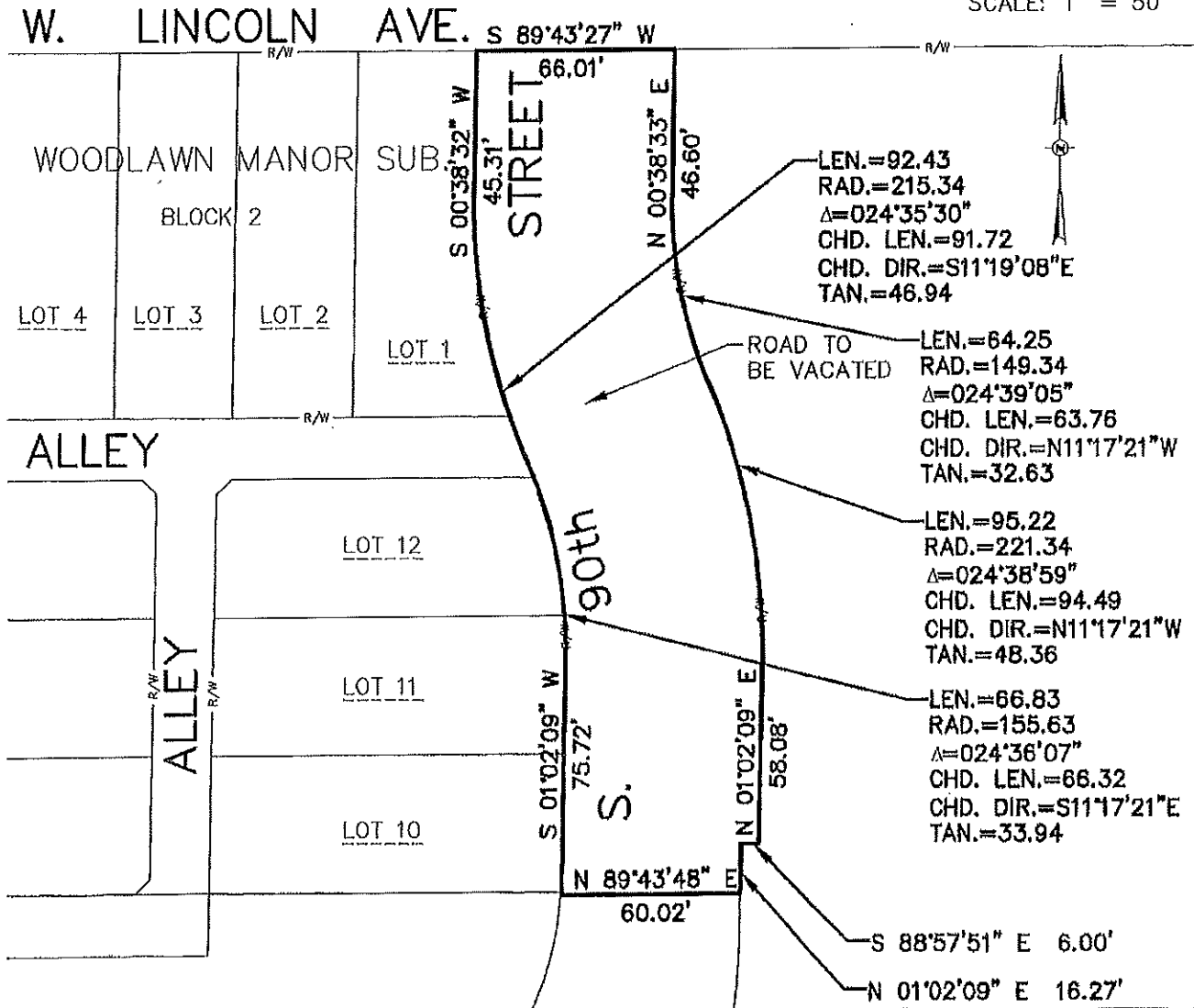
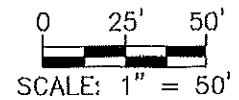

PROJECT NUMBER: 20150550.00  
 DATE: 11/24/2015  
 SCALE: AS SHOWN  
 REFERENCE SHEET:

PROJECT TITLE: ROAD VACATION  
 SHEET TITLE: VACATION OF S. 90TH ST.

ADD, CB, RFI #

**1/1**

# LEGAL DESCRIPTION

That part Block 2 of Woodlawn Manor Subdivision in the Northwest 1/4 of Section 9, Township 6 North, Range 21 East, in the City of West Allis, Milwaukee County, Wisconsin, more particularly described as follows:

Beginning at the southeast corner of Lot 1 of said Block 2 and the beginning of a curve to the left, having a radius of 215.34 feet and a long chord of South 21°24'10" East, 16.62 feet; thence Southeasterly, on and along the arc of said curve, 16.63 feet to the beginning of a curve to the right, having a radius of 155.63 feet and a long chord of South 22°42'57" East, 4.87 feet; thence Southeasterly, on and along the arc of said curve, 4.87 feet; thence South 89°45'38" West, 100.95 feet; thence South 45°22'28" West, 7.07 feet; thence South 00°59'18" West, 130.45 feet; thence South 89°43'48" West, 25.00 feet; thence North 45°21'33" East, 7.14 feet; thence North 00°59'18" East, 125.36 feet; thence North 44°37'32" West, 7.07 feet; thence South 89°45'38" West, 117.34 feet to the beginning of a curve to the left, having a radius of 514.55 feet and a long chord of North 05°49'38" West, 20.10 feet; thence Northwesterly, on and along the arc of said curve, 20.10 feet; thence North 89°45'38" East, 242.38 feet to the point of beginning.

Containing 7,649 square feet (0.18 acres), more or less.

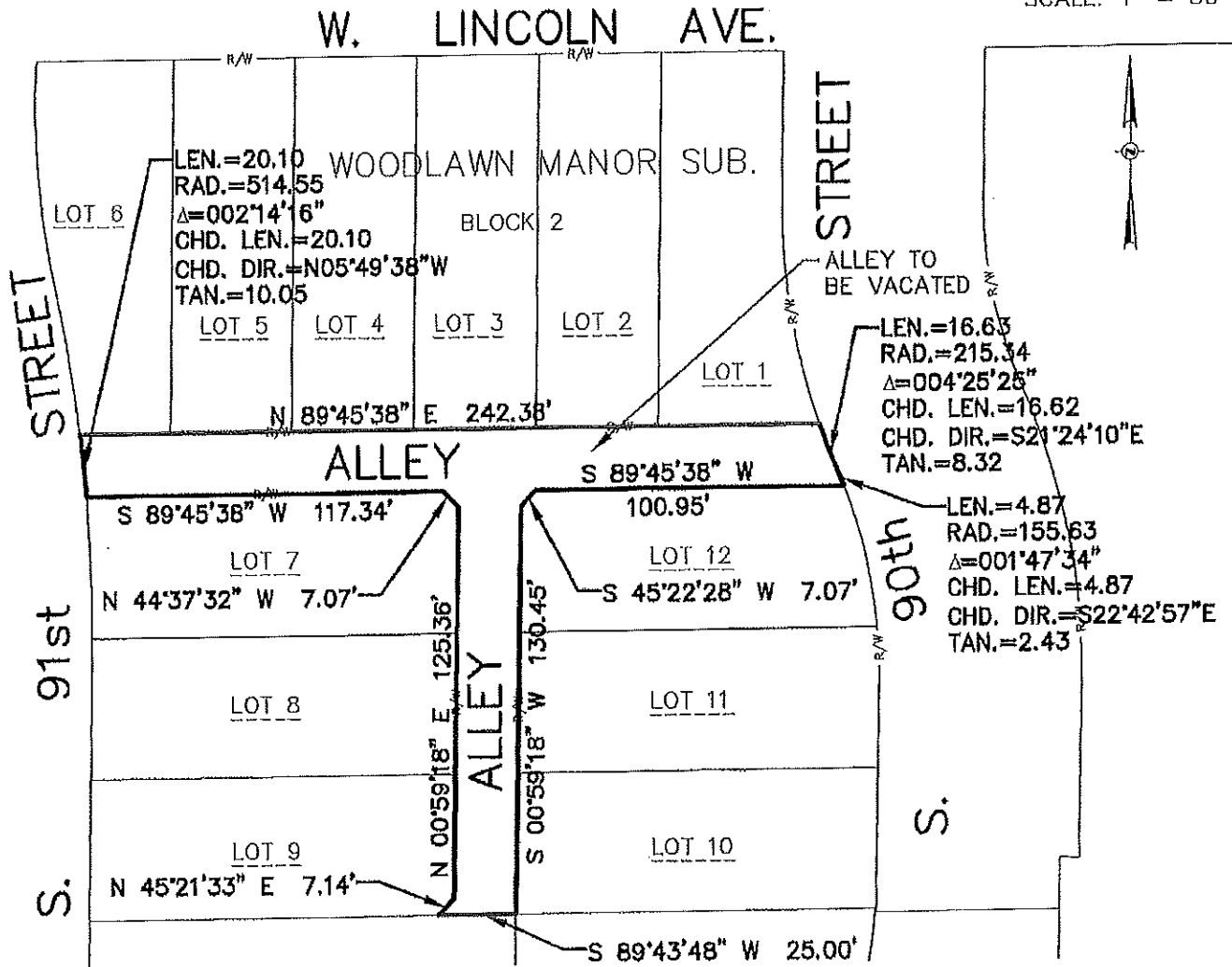
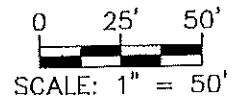

PROJECT NUMBER: 20150550.00  
 DATE: 11/24/2015  
 SCALE: AS SHOWN  
 REFERENCE SHEET:

PROJECT TITLE: ALLEY VACATION  
 SHEET TITLE: ALLEY TO BE VACATED

ADD, CB, RFI #

1/1