

SERVICE AND PROCESSING OF CLAIMS

Plaintiff or Claimant: Benjamin Rulli

Date: 6/7/17

In-person

Process Server

Claimant

Other _____

By mail

By email

By fax

Received by: _____

- Hand deliver to: *Ann Marie* or *Janel*
- Forwarded to Attorney's Office by *Ann Marie* or *Janel*
- Response from Attorney's Office
- Common Council Agenda: Yes No

CITY OF WEST ALLIS

NOTICE OF CLAIM

Name: Benjamin Rulli Incident/Accident Information
Address: 213 S 70th St Date: 6/5/17
West Allis, WI 53219 Time: 9AM
Phone: 414-202-0405 Place: Street, 213 S 70th St.

CIRCUMSTANCES OF CLAIM

In the space below briefly describe the circumstances of your claim. (Attach additional sheets, if necessary). Some helpful information may be the police report, pictures of the incident or damage, a diagram of the location, a list of injuries, a list of property damage, names and contact information for witnesses to the incident, and any other information relevant to the circumstances.

Please see attached "Circumstances of Claim" page.

Signed: [Signature] Date: 6/7/17

CLAIM

NOTE: You are not required to make a claim at this time. As long as you have filed the above Notice of Claim you may file a claim with the City of West Allis at any time consistent with the applicable statute of limitations. However, no action will be taken by the City of West Allis to formally accept or deny your claim until the following information is provided:

The undersigned hereby makes a claim against the City of West Allis of arising out of the circumstances described above.

The amount sought is: \$ 1,020.71 (Please attach an itemized statement of damages sought including at least 2 estimates for repairs.)

Signed: [Signature] Date: 6/7/17
Address: 213 S 70th St
West Allis, WI 53219

Benjamin Rulli
2113 S 70th St
West Allis, WI 53219
414-202-0405 (phone)

June 7th 2017

Circumstances of Claim

On June 5th, 2017 a large branch fell from one of the problematic trees located on 70th St in West Allis, and smashed into the hood of my 2012 Hyundai Veloster. I say problematic, because, this tree in particular has been an ongoing issue for anyone who parks near it. My landlords have complained multiple times to the City, both the agriculture department and even the Mayor. Unfortunately, for years, nothing has been done to correct the situation. I am the fourth car (just in our household!) that has had damage occur due to this one tree, and hopefully the last. The day that the limb fell, just for clarity of the situation, was a sunny morning with a light breeze. There was no storm, rain, or high winds.

Attached are pictures of the limb that fell on the hood of my car. Up until now this has "only" caused physical damage to property, but we fear this may endanger one or more of the many kids who play along this street should a branch that size fall on one of them. Not to mention we're not rich and can't afford constant car repairs due to neglected notices about this tree.

Also attached you'll find 2 estimates from local body repair specialists located in West Allis. One, Goff's Collision, estimates \$1,020.71 for replacing the hood of my car which has been irreparably damaged. The other, West Allis Auto Body estimates repairing damages to be \$1,201.27 to replace and repaint the new hood. Both shops agree without a doubt, the hood must be replaced.

This incident, like the ones before it, could have been avoided had proper care been provided to a reported issue to the City of West Allis. Therefore, I am seeking the cost of damages incurred.



06/07/17 Benjamin Rulli

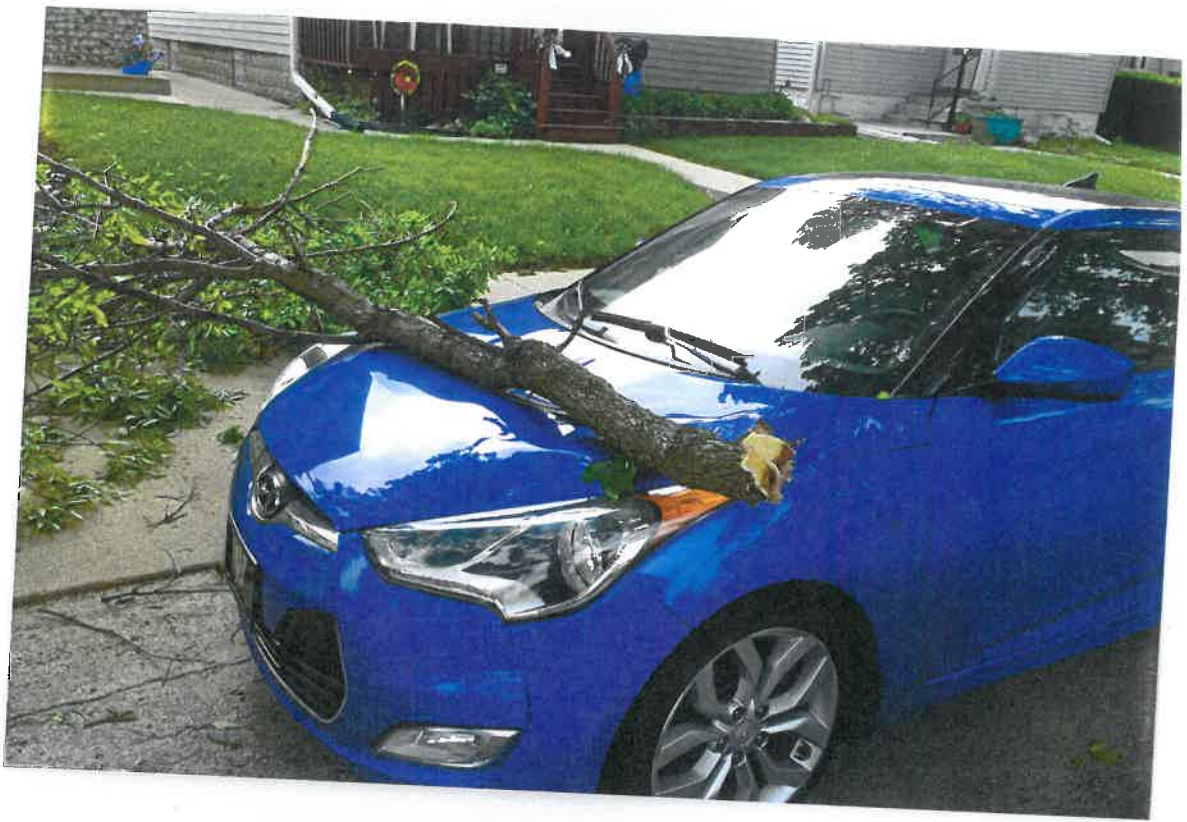



Goff's Collision Repair Center - West Allis

Workfile ID: 6a76bd89
Federal ID: 46-2266428
State ID: 456-1027985607-03

Our Reputation is No Accident!
11330 W Lincoln Ave, West Allis, WI 53227
Phone: (414) 327-7100
FAX: (414) 327-8100

Preliminary Estimate

Customer: Rulli, Ben

Job Number:

Written By: Jeff Guttenberger

Insured: Rulli, Ben
Type of Loss:
Point of Impact: 16 Non-Collision

Policy #:
Date of Loss:

Claim #:
Days to Repair: 0

Owner:
Rulli, Ben
2113 S. 70th St.
West Allis, WI 53219
(414) 202-0405 Cell

Inspection Location:
Goff's Collision Repair Center - West Allis
11330 W Lincoln Ave
West Allis, WI 53227
Repair Facility
(414) 327-7100 Business

Insurance Company:

VEHICLE

2012 HYUN Veloster Automatic w/Black Interior 3D H/B 4-1.6L Gasoline Direct Injection Blue

VIN: KMHTC6AD5CU028961	Interior Color:	Mileage In: 89,951	Vehicle Out:
License: 638YMN	Exterior Color: Blue	Mileage Out:	
State: WI	Production Date: 8/2011	Condition:	Job #:

TRANSMISSION

Automatic Transmission

POWER

Power Steering

Power Brakes

Power Windows

Power Locks

Power Mirrors

Heated Mirrors

DECOR

Dual Mirrors

Tinted Glass

Console/Storage

CONVENIENCE

Air Conditioning

Intermittent Wipers

Tilt Wheel

Cruise Control

Rear Defogger

Keyless Entry

Alarm

Steering Wheel Touch Controls

Rear Window Wiper

Telescopic Wheel

RADIO

AM Radio

FM Radio

Stereo

Search/Seek

CD Player

Auxiliary Audio Connection

Satellite Radio

SAFETY

Drivers Side Air Bag

Passenger Air Bag

Anti-Lock Brakes (4)

4 Wheel Disc Brakes

Front Side Impact Air Bags

Head/Curtain Air Bags

Communications System

Hands Free Device

SEATS

Cloth Seats

Bucket Seats

WHEELS

Aluminum/Alloy Wheels

PAINT

Clear Coat Paint

OTHER

Traction Control

Stability Control

Rear Spoiler

Get live updates at www.carwise.com/e/3bVZrG

Preliminary Estimate

Customer: Rulli, Ben

Job Number:

2012 HYUN Veloster Automatic w/Black Interior 3D H/B 4-1.6L Gasoline Direct Injection Blue

Line	Oper	Description	Part Number	Qty	Extended Price \$	Labor	Paint
1		INFORMATION LABELS					
2		Rpl information labels				0.3	
3	Repl	AC label	976991R000	1	3.18	Incl.	
4	Repl	Emission label	324502B300	1	4.39	Incl.	
5		HOOD					
6	**	Repl A/M CAPA Hood	664002V010	1	314.00	1.4	2.8
7		Add for Clear Coat					1.1
8		Add for Underside(Complete)					1.4
9	*	R&I Insulator				Incl.	
		Note: ** Advise vehicle owner that insulator is torn **					
10	Repl	Insulator clip	8112637010	9	8.01		
11	R&I	RT Grille				Incl.	
12	R&I	LT Grille				Incl.	
13	#	Subl Hazardous Waste Removal		1	5.00		
SUBTOTALS					334.58	1.7	5.3

ESTIMATE TOTALS

Category	Basis	Rate	Cost \$
Parts			334.58
Body Labor	1.7 hrs @	\$ 60.00 /hr	102.00
Paint Labor	5.3 hrs @	\$ 60.00 /hr	318.00
Paint Supplies	5.3 hrs @	\$ 40.00 /hr	212.00
Subtotal			966.58
Sales Tax	\$ 966.58 @	5.6000 %	54.13
Grand Total			1,020.71
Deductible			0.00
CUSTOMER PAY			0.00
INSURANCE PAY			1,020.71

MOTOR VEHICLE REPAIR PRACTICES ARE REGULATED BY CHAPTER ATCP 132, WIS. ADM. CODE, ADMINISTERED BY THE BUREAU OF CONSUMER PROTECTION, WISCONSIN DEPT. OF AGRICULTURE, TRADE AND CONSUMER PROTECTION, P.O. BOX 8911, MADISON, WISCONSIN 53708-8911.

THIS ESTIMATE HAS BEEN PREPARED BASED ON THE USE OF ONE OR MORE REPLACEMENT PARTS SUPPLIED BY A SOURCE OTHER THAN THE MANUFACTURER OF YOUR MOTOR VEHICLE. WARRANTIES APPLICABLE TO THESE REPLACEMENT PARTS ARE PROVIDED BY THE MANUFACTURER OR DISTRIBUTOR OF THE REPLACEMENT PARTS RATHER THAN BY THE MANUFACTURER OF YOUR MOTOR VEHICLE.

Preliminary Estimate

Customer: Rulli, Ben

Job Number:

2012 HYUN Veloster Automatic w/Black Interior 3D H/B 4-1.6L Gasoline Direct Injection Blue

Estimate based on MOTOR CRASH ESTIMATING GUIDE and potentially other third party sources of data. Unless otherwise noted, (a) all items are derived from the Guide ARR1095, CCC Data Date 6/1/2017, and potentially other third party sources of data; and (b) the parts presented are OEM-parts manufactured by the vehicles Original Equipment Manufacturer. OEM parts are available at OE/Vehicle dealerships. OPT OEM (Optional OEM) or ALT OEM (Alternative OEM) parts are OEM parts that may be provided by or through alternate sources other than the OEM vehicle dealerships. OPT OEM or ALT OEM parts may reflect some specific, special, or unique pricing or discount. OPT OEM or ALT OEM parts may include "Blemished" parts provided by OEM's through OEM vehicle dealerships. Asterisk (*) or Double Asterisk (**) indicates that the parts and/or labor data provided by third party sources of data may have been modified or may have come from an alternate data source. Tilde sign (~) items indicate MOTOR Not-Included Labor operations. The symbol (<>) indicates the refinish operation WILL NOT be performed as a separate procedure from the other panels in the estimate. Non-Original Equipment Manufacturer aftermarket parts are described as Non OEM, A/M or NAGS. Used parts are described as LKQ, RCY, or USED. Reconditioned parts are described as Recond. Recored parts are described as Recore. NAGS Part Numbers and Benchmark Prices are provided by National Auto Glass Specifications. Labor operation times listed on the line with the NAGS information are MOTOR suggested labor operation times. NAGS labor operation times are not included. Pound sign (#) items indicate manual entries.

Some 2017 vehicles contain minor changes from the previous year. For those vehicles, prior to receiving updated data from the vehicle manufacturer, labor and parts data from the previous year may be used. The CCC ONE estimator has a list of applicable vehicles. Parts numbers and prices should be confirmed with the local dealership.

The following is a list of additional abbreviations or symbols that may be used to describe work to be done or parts to be repaired or replaced:

SYMBOLS FOLLOWING PART PRICE:

m=MOTOR Mechanical component. s=MOTOR Structural component. T=Miscellaneous Taxed charge category. X=Miscellaneous Non-Taxed charge category.

SYMBOLS FOLLOWING LABOR:

D=Diagnostic labor category. E=Electrical labor category. F=Frame labor category. G=Glass labor category. M=Mechanical labor category. S=Structural labor category. (numbers) 1 through 4=User Defined Labor Categories.

OTHER SYMBOLS AND ABBREVIATIONS:

Adj.=Adjacent. Algn.=Align. ALU=Aluminum. A/M=Aftermarket part. Blnd=Blend. BOR=Boron steel. CAPA=Certified Automotive Parts Association. D&R=Disconnect and Reconnect. HSS=High Strength Steel. HYD=Hydroformed Steel. Incl.=Included. LKQ=Like Kind and Quality. LT=Left. MAG=Magnesium. Non-Adj.=Non Adjacent. NSF=NSF International Certified Part. O/H=Overhaul. Qty=Quantity. Refn=Refinish. Repl=Replace. R&I=Remove and Install. R&R=Remove and Replace. Rpr=Repair. RT=Right. SAS=Sandwiched Steel. Sect=Section. Subl=Sublet. UHS=Ultra High Strength Steel. N=Note(s) associated with the estimate line.

CCC ONE Estimating - A product of CCC Information Services Inc.

The following is a list of abbreviations that may be used in CCC ONE Estimating that are not part of the MOTOR CRASH ESTIMATING GUIDE:

BAR=Bureau of Automotive Repair. EPA=Environmental Protection Agency. NHTSA= National Highway Transportation and Safety Administration. PDR=Paintless Dent Repair. VIN=Vehicle Identification Number.

Preliminary Estimate

Customer: Rulli, Ben

Job Number:

2012 HYUN Veloster Automatic w/Black Interior 3D H/B 4-1.6L Gasoline Direct Injection Blue

PARTS SUPPLIER LIST

Line	Supplier	Description	Price
6	Keystone-Insurance-A-Milwaukee 9532 W.CARMEN AVENUE MILWAUKEE WI 53225 (800) 924-8230 (414) 463-1019	#HY1230154C A/M CAPA Hood	\$ 314.00

WEST ALLIS AUTO BODY
8808 W. NATIONAL AVE.
WEST ALLIS, WISC 53227
PHONE: 414-327-4140 FAX: 414-327-0033

*** PRELIMINARY ESTIMATE ***

06/05/2017 04:19 PM

Owner

Owner: BEN RULLI
City State Zip: WI

FAX:

Inspection

Inspection Date: 06/05/2017 04:32 PM

Inspection Type:

Appraiser Name: Glenn

Appraiser License # :

Repairer

Repairer: West Allis Auto Body
Address: 8808 W National Ave
City State Zip: West Allis, WI 53227
Email: waab6@aol.com

Contact: Glenn
Work/Day: (414)327-4140
FAX: (414)327-0033

Target Complete Date/Time:

Days To Repair: 3

Vehicle

2012 Hyundai Veloster STD 2 DR Hatchback
4cyl Gasoline 1.6 DOHC
6-Speed Automatic

Lic Expire:
Veh Insp# :
Condition:
Ext. Refinish: Two-Stage

VIN: KMHTC6AD5CU028961
Mileage Type: Actual
Code: E4203B
Int. Refinish: Two-Stage

Options

1st Row LCD Monitor(s)
Air Conditioning
Amplifier
Bucket Seats
Dual Airbags
Halogen Headlights
IPOD Control
Keyless Entry System
Overhead Console
Power Windows
Rear Window Defroster
Split Folding Rear Seat
Tachometer
Tinted Glass
Touch Screen Display
USB Audio Input(s)
Wireless Phone Connect

2nd Row Head Airbags
Alarm System
Anti-Lock Brakes
Center Console
Electric Steering
Head Airbags
Illuminated Visor Mirror
Lighted Entry System
Power Brakes
Pwr Accessory Outlet(s)
Rear Window Wiper/Washer
Stability Cntrl Suspens
Theft Deterrent System
Tire Pressure Monitor
Traction Control System
Velour/Cloth Seats
XM Satellite Radio

AM/FM CD Player
Aluminum/Alloy Wheels
Auxiliary Audio Input
Cruise Control
Emergency S.O.S. System
Heated Power Mirrors
Intermittent Wipers
MP3 Decoder
Power Door Locks
Rear Spoiler
Side Airbags
Strg Wheel Radio Control
Tilt & Telescopic Steer
Tonneau/Cargo Cover
Trip Computer
Wireless Audio Streaming

Damages

Line	Op	Guide	MC	Description	MFR.Part No.	Price	ADJ%	B%	Hours	R
Front End Panel And Lamps										
1	RI	41		Headlamp Assy,Halogen LT	R & I Assembly				0.9	SM
2	RI	42		Headlamp Assy,Halogen RT	R & I Assembly				0.2	SM
Front Body And Windshield										
3	EP	83		Panel,Hood High Strength Steel	Replace PXN	\$314.00			1.1	SM
4	L	83	13	Panel,Hood	Refinish 2.7 Surface 1.1 Edge 0.6 Two-stage setup 0.7 Two-stage				5.1	RF
5	RI	625		Grille,Hood LT	R & I Assembly				INC	SM
6	RI	626		Grille,Hood RT	R & I Assembly				INC	SM
7	E	107		Label,Hood	976991R000	\$3.18			0.1	SM
8	E	117		Label,Hood	324502B300	\$4.39			0.1	SM
9	BR	103		Fender,Front LT High Strength Steel	Blend Refinish 0.7 Blend 0.4 Two-stage				1.1	RF
10	BR	104		Fender,Front RT High Strength Steel	Blend Refinish 0.7 Blend 0.4 Two-stage				1.1	RF
Manual Entries										
11	EC			COVER CAR EXTERIOR	Replace Economy	\$5.00*				RF
12	EC			CORROSION PROTECTION	Replace Economy	\$5.00*				RF
12	Items									

MC Message

13 INCLUDES 0.6 HOURS FIRST PANEL TWO-STAGE ALLOWANCE

Estimate Total & Entries

Gross Parts						\$7.57				
Other Parts						\$324.00				
Paint & Materials				7.3 Hours @	\$36.00	\$262.80				
Parts & Material Total									\$594.37	
Tax on Parts & Material				@	5.600%				\$33.28	
Labor				Rate	Replace	Repair Hrs	Total Hrs			
Sheet Metal (SM)				\$56.00	2.4		2.4		\$134.40	
Mech/Elec (ME)				\$65.00						
Frame (FR)				\$56.00						
Refinish (RF)				\$56.00	7.3		7.3		\$408.80	
Labor Total							9.7 Hours		\$543.20	
Tax on Labor				@	5.600%				\$30.42	
Gross Total									\$1,201.27	
Net Total									\$1,201.27	



Alternate Parts Y/01/01/00/00/00 CUM 01/01/00/00/00 Zip Code: 53227 Audatex Host
Rate Name Default

Audatex Estimating 8.0.134 ES 06/05/2017 04:34 PM REL 8.0.134 DT 05/01/2017
© 2017 Audatex North America, Inc.

2.1 HRS WERE ADDED TO THIS ESTIMATE BASED ON AUDATEX'S TWO-STAGE REFINISH FORMULA.

Op Codes

* = User-Entered Value	E = Replace OEM	NG = Replace NAGS
EC = Replace Economy	OE = Replace PXN OE Srpls	UE = Replace OE Surplus
ET = Partial Replace Labor	EP = Replace PXN	EU = Replace Recycled
TE = Partial Replace Price	PM = Replace PXN Reman/Reblt	UM = Replace Reman/Rebuilt
L = Refinish	PC = Replace PXN Reconditioned	UC = Replace Reconditioned
TT = Two-Tone	SB = Sublet Repair	N = Additional Labor
BR = Blend Refinish	I = Repair	IT = Partial Repair
CG = Chipguard	RI = R & I Assembly	P = Check
AA = Appearance Allowance	RP = Related Prior Damage	

 <p>Audatex a Solera company</p>	<p>This report contains proprietary information of Audatex and may not be disclosed to any third party (other than the insured, claimant and others on a need to know basis in order to effectuate the claims process) without Audatex's prior written consent.</p> <p>© 2017 Audatex North America, Inc. AUDATEX is a trademark owned by Audatex North America, Inc. All rights reserved.</p>	
---	--	---