

# Exhibit - Maintenance Agreement (Amendment #1)

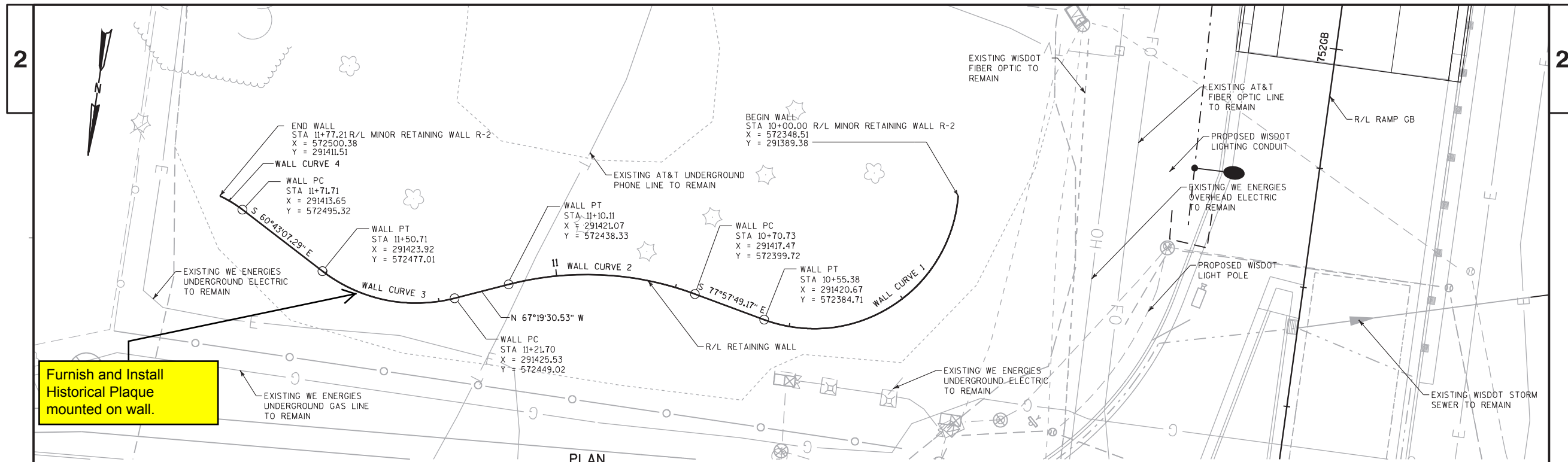

**Furnish and Install Historical Plaque mounted on wall.**

## WALL ELEVATIONS TABLE

STATION	TOP OF WALL ELEVATIONS	FINISHED GRADE ELEVATIONS	EXISTING GROUND ELEVATIONS
10+00.00	812.78	811.13	811.13
10+25.00	815.03	810.85	811.25
10+50.00	815.77	811.57	812.11
10+75.00	815.85	811.84	816.75
11+00.00	815.95	811.84	817.04
11+30.00	815.46	811.30	813.40
11+60.00	814.97	810.97	812.96
11+71.21	812.20	810.94	810.83

CONTRACTOR MAY LINEARLY INTERPOLATE BETWEEN STATIONS

## HORIZONTAL CURVE DATA

WALL CURVE 1	WALL CURVE 2	WALL CURVE 3	WALL CURVE 4
PI = 10+39.64	PI = 10+91.04	PI = 11+37.29	PI = 11+74.47
X = 572345.94	X = 572419.59	X = 572463.41	X = 572497.73
Y = 291428.94	Y = 291413.24	Y = 291431.54	Y = 291412.30
Δ = 105°45'46.14" RIGHT	Δ = 34°42'40.30" LEFT	Δ = 51°57'22.18" RIGHT	Δ = 12°36'33.94" LEFT
D = 190°59'09.35"	D = 88°08'50.47"	D = 179°02'57.52"	D = 229°10'59.22"
T = 39.64'	T = 20.31'	T = 15.59'	T = 2.76'
L = 55.38'	L = 39.38'	L = 29.02'	L = 5.50'
R = 30.00'	R = 65.00'	R = 32.00'	R = 25.00'
PC = 10+00.00	PC = 10+70.73	PC = 11+21.70	PC = 11+71.71
X = 572348.51	X = 572399.72	X = 572449.02	X = 572495.32
Y = 291389.38	Y = 291417.47	Y = 291425.53	Y = 291413.65
PT = 10+55.38	PT = 11+10.11	PT = 11+50.71	PT = 11+77.21
X = 572384.71	X = 572438.33	X = 572477.01	X = 572500.38
Y = 291420.67	Y = 291421.07	Y = 291423.92	Y = 291411.51

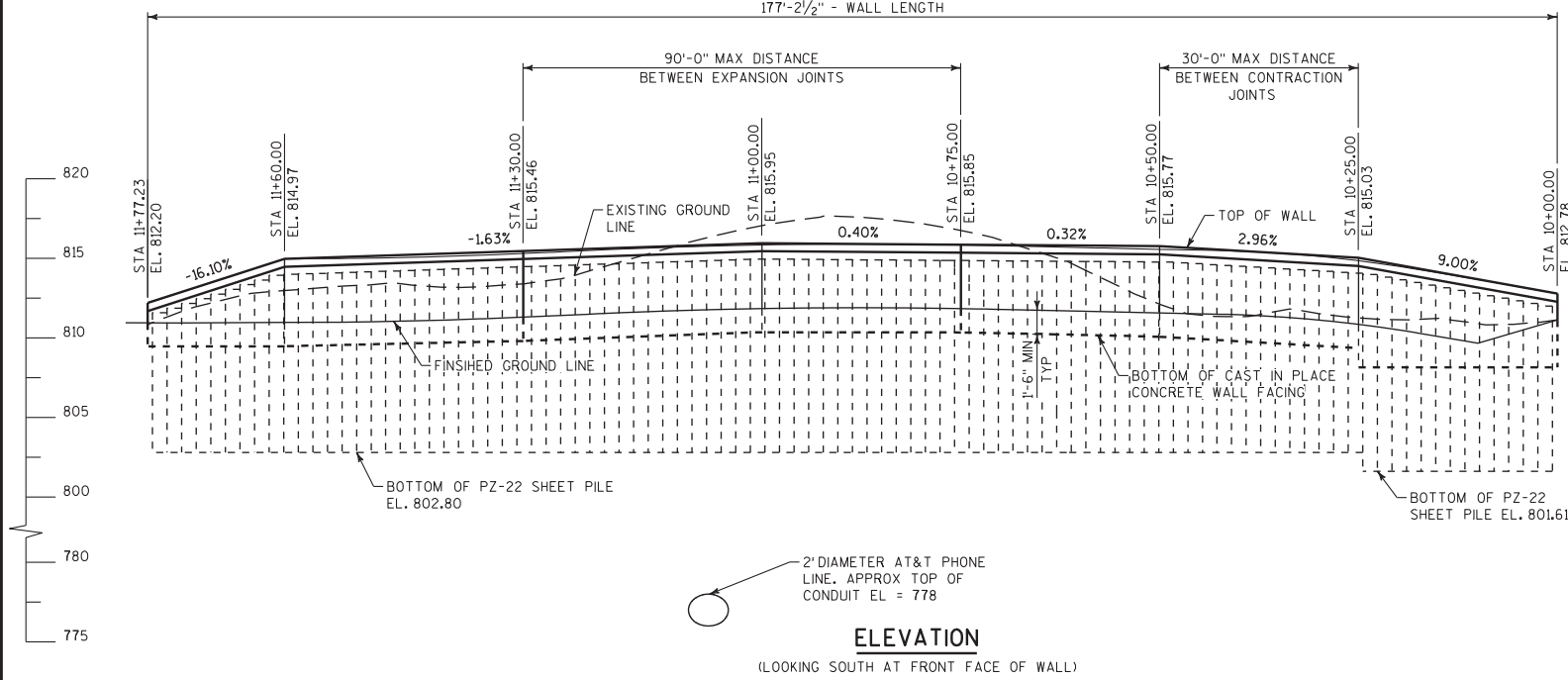

# Exhibit - Maintenance Agreement (Amendment #1)

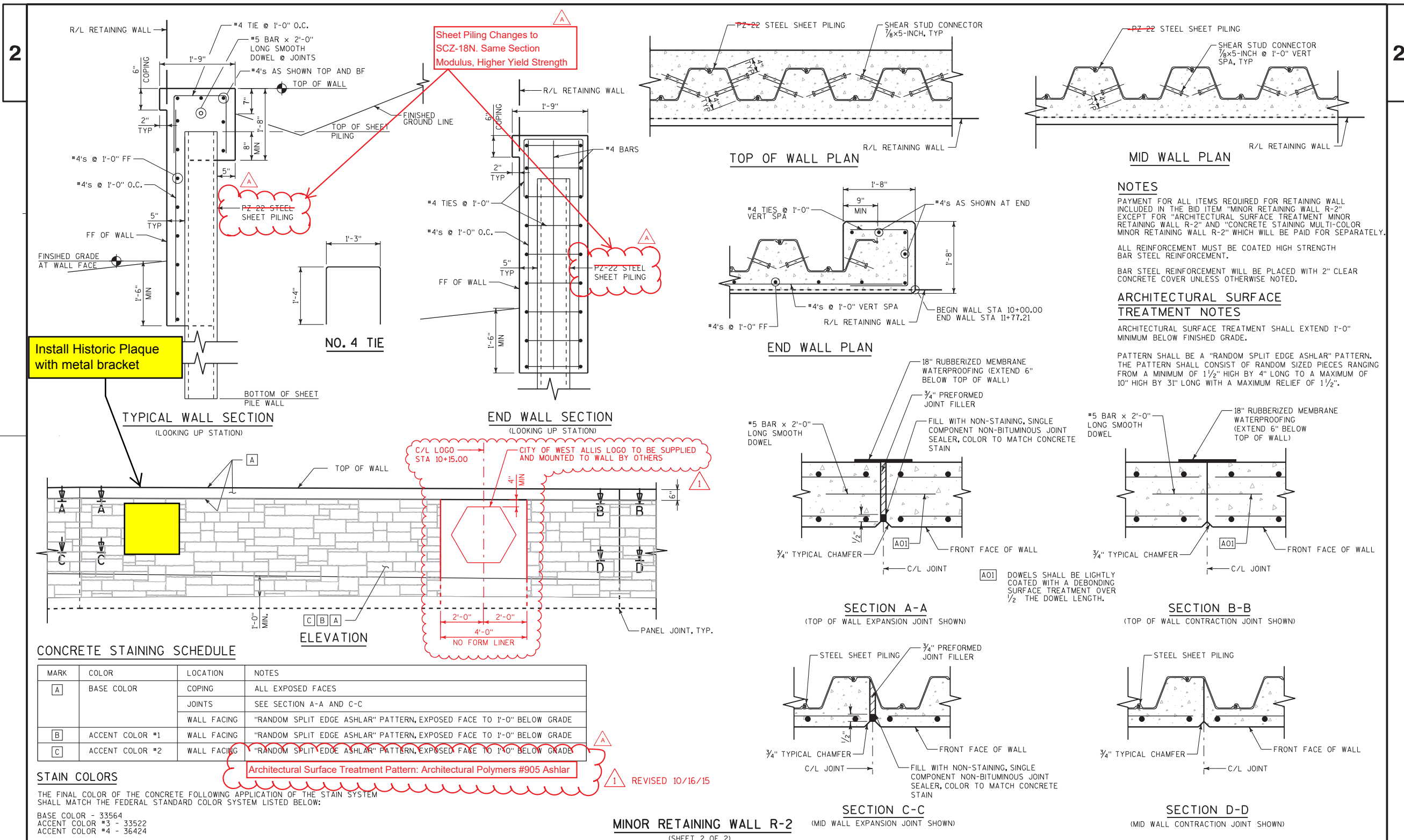

Install Historic Plaque with metal bracket

Sheet Piling Changes to SCZ-18N. Same Section Modulus, Higher Yield Strength

PZ-22 STEEL SHEET PILING

PZ-22 STEEL SHEET PILING

C/L LOGO STA 10+15.00  
CITY OF WEST ALLIS LOGO TO BE SUPPLIED AND MOUNTED TO WALL BY OTHERS

Architectural Surface Treatment Pattern: Architectural Polymers #905 Ashlar

**CONCRETE STAINING SCHEDULE**

MARK	COLOR	LOCATION	NOTES
A	BASE COLOR	COPING	ALL EXPOSED FACES
		JOINTS	SEE SECTION A-A AND C-C
		WALL FACING	"RANDOM SPLIT EDGE ASHLAR" PATTERN, EXPOSED FACE TO 1'-0" BELOW GRADE
B	ACCENT COLOR #1	WALL FACING	"RANDOM SPLIT EDGE ASHLAR" PATTERN, EXPOSED FACE TO 1'-0" BELOW GRADE
C	ACCENT COLOR #2	WALL FACING	"RANDOM SPLIT EDGE ASHLAR" PATTERN, EXPOSED FACE TO 1'-0" BELOW GRADE

**STAIN COLORS**  
 THE FINAL COLOR OF THE CONCRETE FOLLOWING APPLICATION OF THE STAIN SYSTEM SHALL MATCH THE FEDERAL STANDARD COLOR SYSTEM LISTED BELOW:  
 BASE COLOR - 33564  
 ACCENT COLOR #3 - 33522  
 ACCENT COLOR #4 - 36424

**MINOR RETAINING WALL R-2**  
(SHEET 2 OF 2)

**NOTES**  
 PAYMENT FOR ALL ITEMS REQUIRED FOR RETAINING WALL INCLUDED IN THE BID ITEM "MINOR RETAINING WALL R-2" EXCEPT FOR "ARCHITECTURAL SURFACE TREATMENT MINOR RETAINING WALL R-2" AND "CONCRETE STAINING MULTI-COLOR MINOR RETAINING WALL R-2" WHICH WILL BE PAID FOR SEPARATELY.  
 ALL REINFORCEMENT MUST BE COATED HIGH STRENGTH BAR STEEL REINFORCEMENT.  
 BAR STEEL REINFORCEMENT WILL BE PLACED WITH 2" CLEAR CONCRETE COVER UNLESS OTHERWISE NOTED.  
**ARCHITECTURAL SURFACE TREATMENT NOTES**  
 ARCHITECTURAL SURFACE TREATMENT SHALL EXTEND 1'-0" MINIMUM BELOW FINISHED GRADE.  
 PATTERN SHALL BE A "RANDOM SPLIT EDGE ASHLAR" PATTERN. THE PATTERN SHALL CONSIST OF RANDOM SIZED PIECES RANGING FROM A MINIMUM OF 1 1/2" HIGH BY 4" LONG TO A MAXIMUM OF 10" HIGH BY 31" LONG WITH A MAXIMUM RELIEF OF 1/2".