

ARCHITECTURAL NOTES

1. FLOOR ELEVATION 100'-0" = SITE DATUM ELEVATION XXXXX FT.
2. ALL EXTERIOR DIMENSIONS TO WALL CONSTRUCTION ARE TO FACE OF FOUNDATION, CMU OR PRECAST, TYPICAL UNLESS NOTED OTHERWISE.
3. ALL INTERIOR DIMENSIONS TO WALL CONSTRUCTION ARE TO FACE OF CMU OR PRECAST.
4. DIMENSIONS FOR DOOR AND WINDOW OPENINGS ARE TO ROUGH OPENING.
5. HOLLOW METAL DOOR ROUGH OPENINGS ARE INDICATED DOOR WIDTH PLUS 2" FRAME EACH SIDE.

1 FLOOR PLAN
 A201 3/16" = 1'-0"

LIBERTY HEIGHTS PARK SHELTER

1540 S. 62ND STREET
 WEST ALLIS, WI 53214

Sheet Title
FIRST FLOOR PLAN

Project Name:

Revisions:

Project #: 22.033
 Issued For: Review
 Date: 3/21/2024

Sheet Number

A201



STONE VENEER, M-1
(LANNON STONE)



PREFINISHED METAL, PM-1 &
STANDING SEAM METAL ROOF, R-1
(PATRICIAN BRONZE)



SIDING, S-1
(SUMMIT BLUE)



SIDING, S-2
(COFFEE)

EXTERIOR MATERIALS

MARK	DESCRIPTION	COLOR	NOTES
AA-1	ANNODIZED ALUMINUM	BLACK	
J-1	JOINT SEALANT	GREY	3
M-1	STONE VENEER	LANNON STONE	
P-1	EXTERIOR PAINT	GRAPHITE	
PM-1	PREFINISHED METAL	PATRICIAN BRONZE	
R-1	STANDING SEAM METAL ROOF	PATRICIAN BRONZE	1
S-1	ENGINEERED WOOD LAP SIDING	SUMMIT BLUE	2
S-2	ENGINEERED WOOD SHAKE SIDING	COFFEE	2

NOTES:

- PAC-CLAD SNAP-CLAD, SMOOTH PANEL ROOFING. COLOR SELECTED FROM PAC-CLAD PREMIUM COLOR LINE.
- ENGINEERED WOOD SIDING COLORS SELECTED FROM LP SMARTSIDE COLOR OPTIONS.
- WALL JOINTS. COLOR SELECTED FROM TREMCO DYMONIC 100 STANDARD COLORS. ENGINEER TO CONFIRM FINAL COLOR AND JOINT LOCATIONS.

ALL MATERIALS AND COLORS TO BE APPROVED BY SUBMITTAL OF SAMPLES AND REVIEWED BY ARCHITECT AND OWNER.

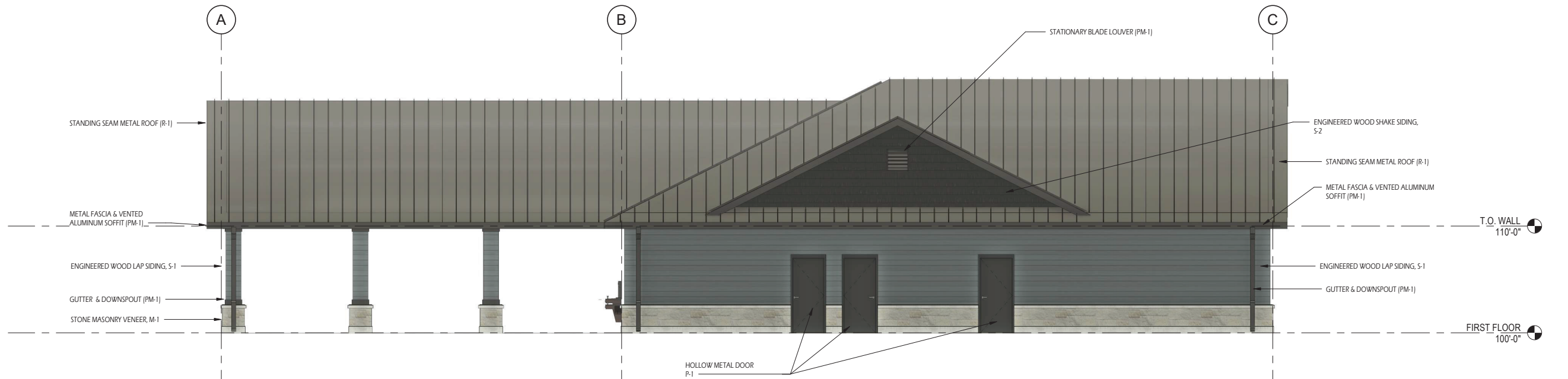

2 SOUTH ELEVATION - MATERIAL FINISHES
A310 3/16" = 1'-0"

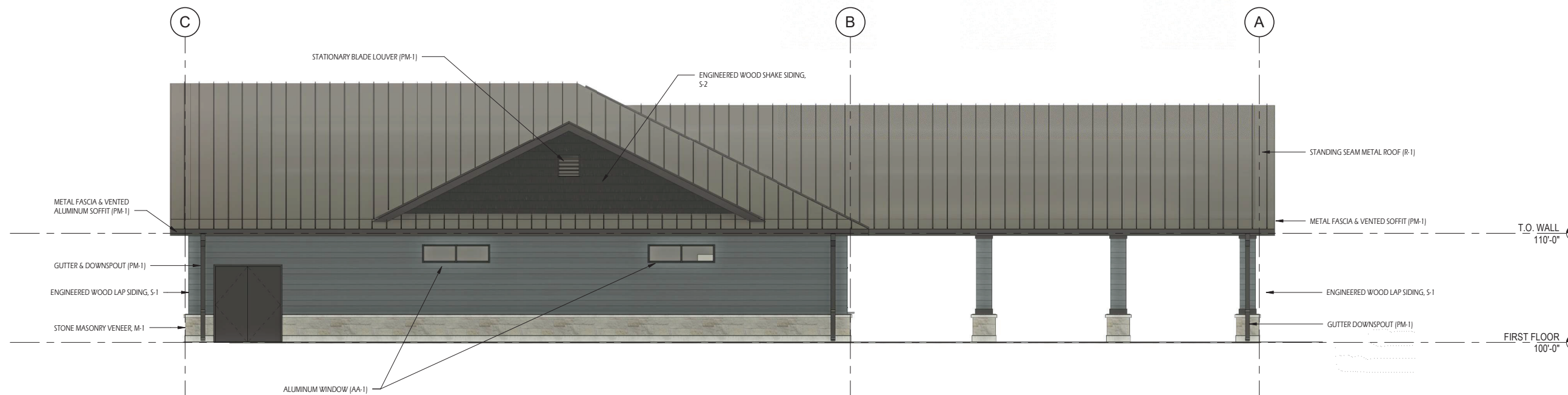

1 NORTH ELEVATION - MATERIAL FINISHES
A310 3/16" = 1'-0"



4 **NORTHEAST BUILDING RENDERING**
A320 12" = 1'-0"



2 **SOUTHWEST BUILDING RENDERING**
A320 12" = 1'-0"



3 **NORTHWEST BUILDING RENDERING**
A320 12" = 1'-0"



1 **SOUTHEAST BUILDING RENDERING**
A320 12" = 1'-0"

**PARKITECTURE
+ PLANNING**
901 Deming Way, Suite 102
Madison, WI 53717
608.886.6808



Project Name: **LIBERTY HEIGHTS PARK SHELTER**
1540 S. 62nd STREET
WEST ALLIS, WI 53214
Sheet Title: **BUILDING RENDERINGS**

Revisions:
Project #: _____
Issue: REVIEW
Date: 04/12/2024

Sheet Number
A320



1 NIGHTTIME LIGHTING RENDERING
A321 12" = 1'-0"

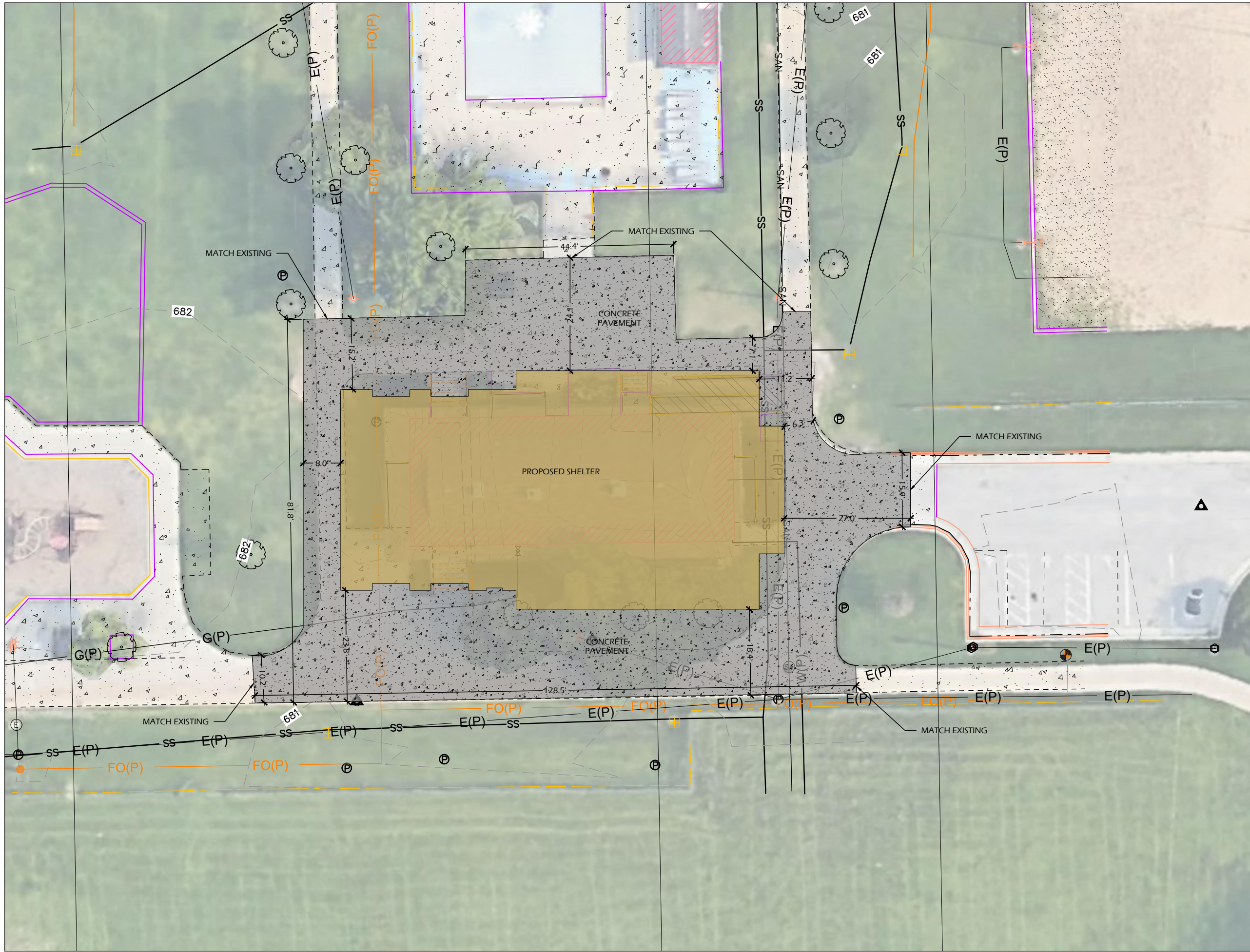

Project Name:
LIBERTY HEIGHTS PARK SHELTER
 1540 S. 62ND STREET
 WEST ALLIS, WI 53214
 Sheet Title:
CONCEPTUAL SITE PLAN

Revisions:

--	--

Project #: 22.033
 Issued For: Review
 Date: 4/04/2024

Sheet Number
C100

