

SITE PLAN
SCALE 1/8" = 1'-0"

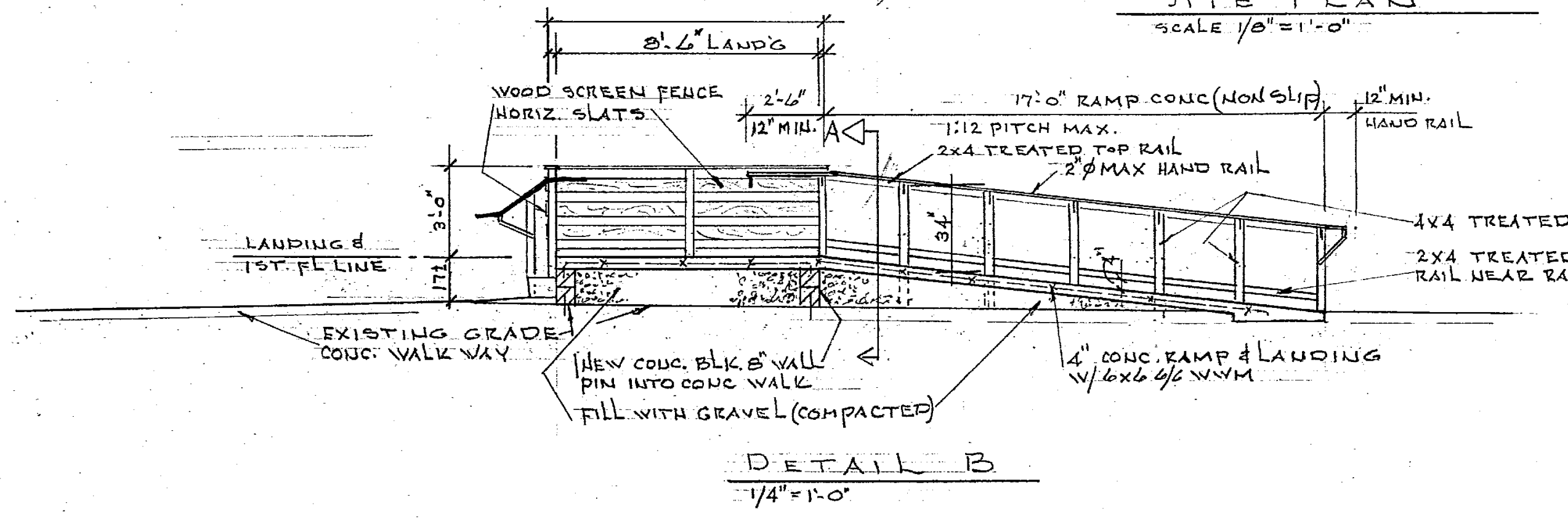

DETAIL B
1/4" = 1'-0"

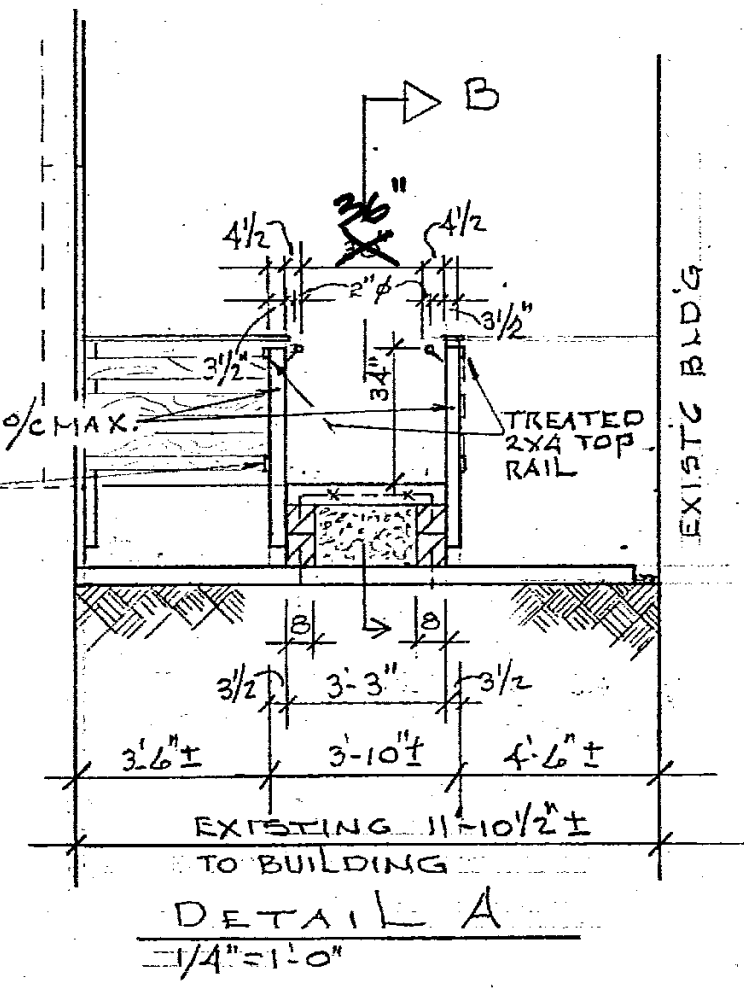

DETAIL A
1/4" = 1'-0"

HARRY O'S 2ND BASE		
6743 LINCOLN AVE. WEST ALLIS, WI		
SCALE:	APPROVED BY:	DRAWN BY: L.N.
DATE: 7/18/07		REVISED: July 5, 07
OWNER		SEPT 12, 07
HARRY STRAHLENDORF 6743 LINCOLN AVE. WEST ALLIS, WI 53219		
LRN Designer / Construction Consultant 5623 S. Denis Court Hales Corners WI, 53130 Larry Nelson 414-526-3688		DRAWING # 1 # DF7#1
LRNconstructionconsultant@netzero.net		

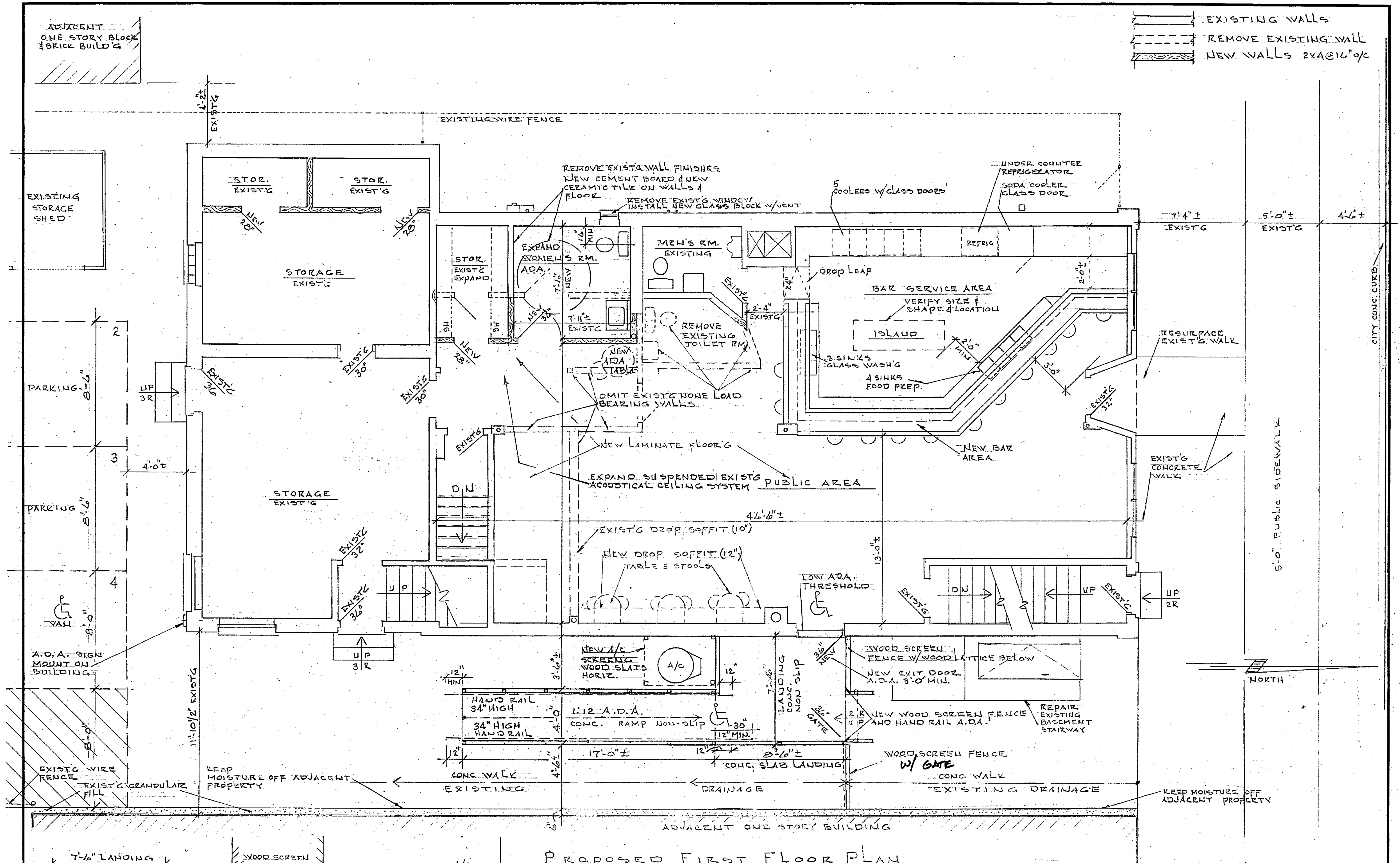

PROPOSED FIRST FLOOR PLAN
SCALE 1/4" = 1'-0"

BUILDING USE	AREA	SOFT.	P.M.C.	REQ. PARKING
TAVERN AREA	27x47	= 1,269 SF	@ 1/150	8
STORAGE	15x31	= 465 SF	@ 1/1500	1
(2) APARTMENTS	(1) BED ROOM EACH			3
BASEMENT	27x47	= 1,269 SF	@ 1/1500	1

TOTAL PARKING 13

HARRY O'S 2ND BASE
6743 LINCOLN AVE. WEST ALLIS, WI

SCALE:	APPROVED BY:	DRAWN BY: L.N.
DATE: 4/18/07		REVISED: July 5, 07
OWNER:	HARRY STRAHLENDORF 6743 LINCOLN AVE. WEST ALLIS, WI 53219	
LRN Designer / Construction Consultant 5623 S. Denis Court Hales Corners WI, 53130 Larry Nelson 414-526-3688		DRAWING # 2 # OF 7#

LRNconstructionconsultant@netzero.net

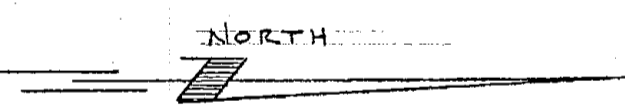
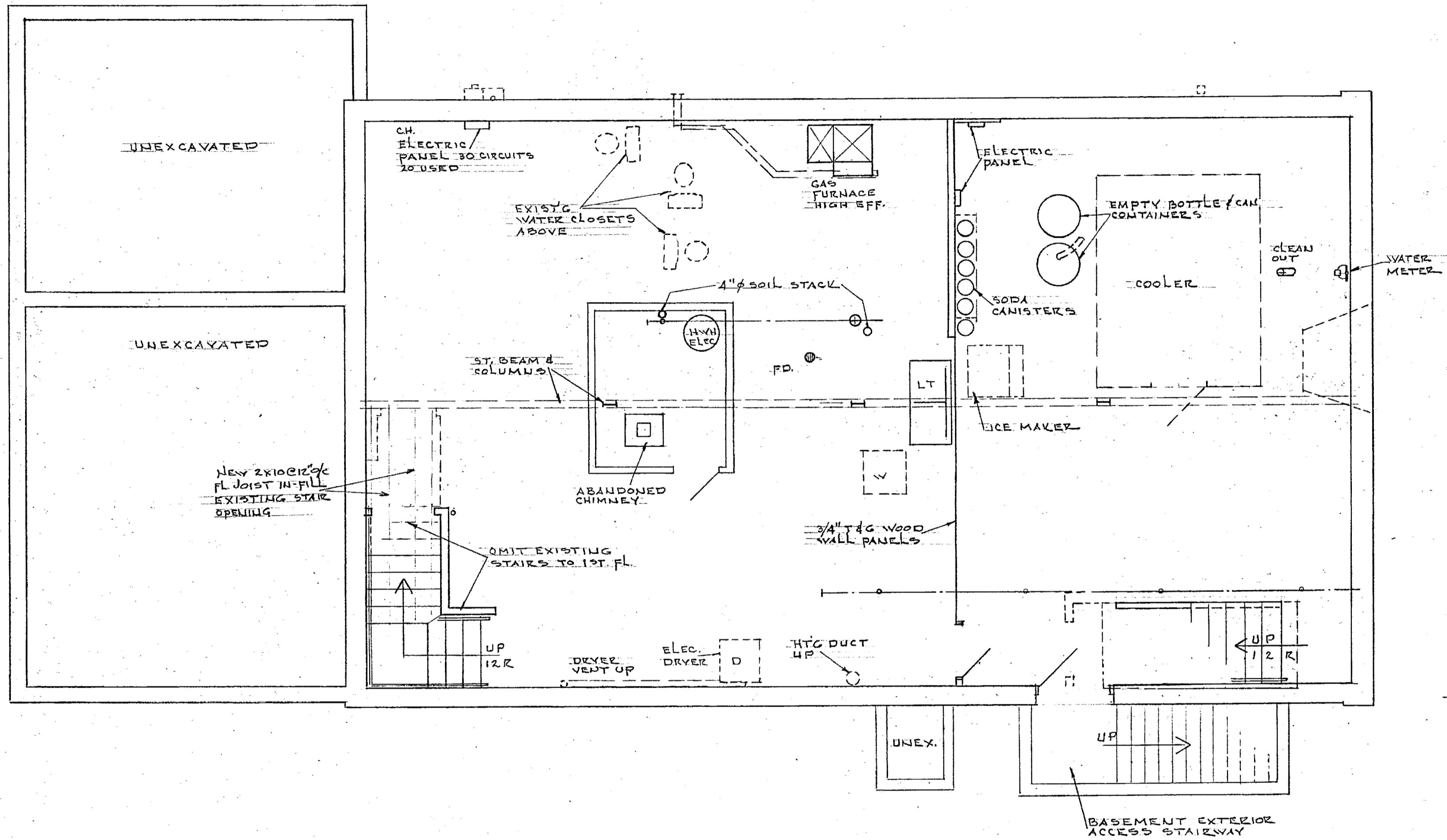

EXISTING BASEMENT PLAN
SCALE 1/4"=1'-0"

HARRY O'S 2ND BASE		
6743 LINCOLN AVE. WEST ALLIS, WI		
SCALE:	APPROVED BY:	DRAWN BY: L.N.
DATE: 4/18/07		REVISED:
OWNER		
HARRY STRAHLENDORF 6743 LINCOLN AVE. WEST ALLIS, WI 53219		
LRN Designer / Construction Consultant 5623 S. Denis Court Hales Corners WI, 53130 Larry Nelson 414-526-3688		DRAWING # 3 # OF 7#
LRNconstructionconsultant@netzero.net		

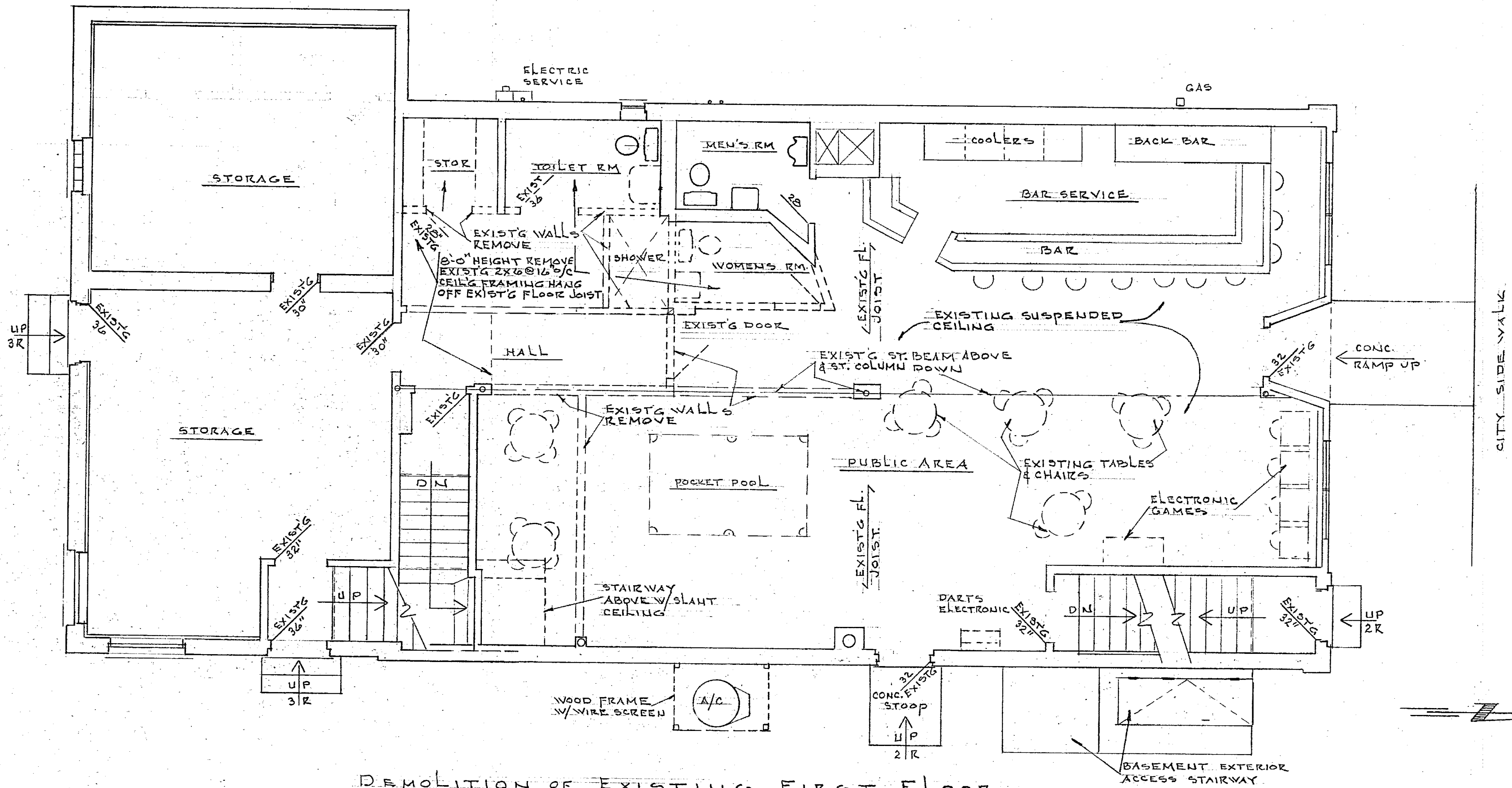

DEMOLITION OF EXISTING FIRST FLOOR
SCALE 1/4" = 1'-0"

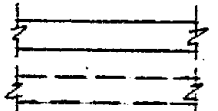
 EXISTING WALLS
 REMOVE EXISTING WALLS

HARRY O'S 2ND BASE		
6743 LINCOLN AVE. WEST ALLIS, WI		
SCALE:	APPROVED BY:	DRAWN BY: L.N
DATE: 4/18/07		REVISED: July 5, 07
OWNER: HARRY STRAHLENDORF		
6743 LINCOLN AVE. WEST ALLIS, WI 53219		
LRN Designer / Construction Consultant 5623 S. Denis Court Hales Corners WI, 53130 Larry Nelson 414-526-3688		DRAWING # 4 # OF 7#
LRNconstructionconsultant@netzero.net		

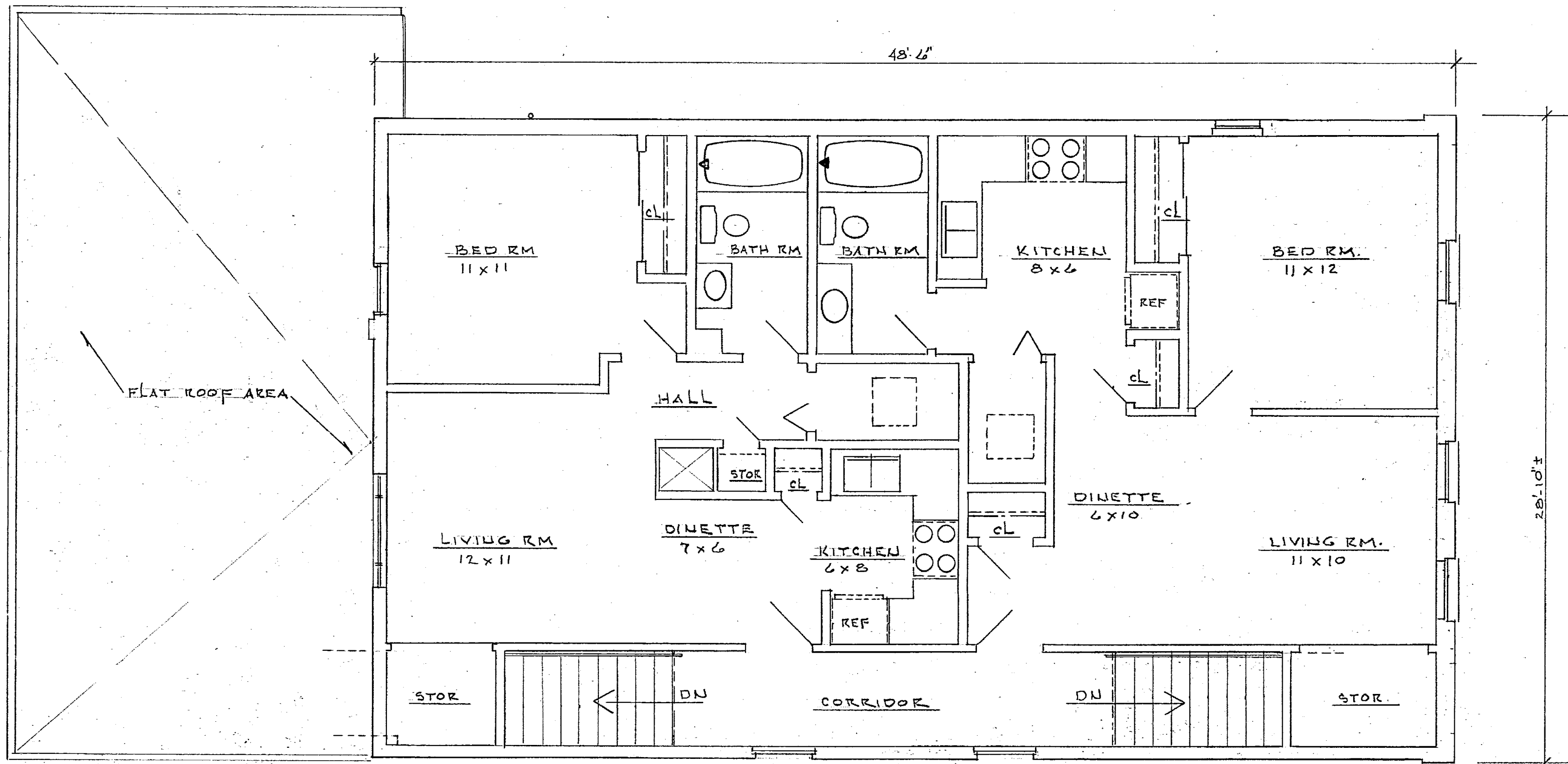

EXISTING SECOND FLOOR PLAN
 SCALE 1/4" = 1'-0"

NORTH

HARRY O'S 2ND BASE		
6743 LINCOLN AVE. WEST ALLIS, WI		
SCALE:	APPROVED BY:	DRAWN BY: L.N.
DATE: 4/18/07		REVISED:
OWNER: HARRY STRAHLENDORF 6743 LINCOLN AVE. WEST ALLIS, WI 53219		
LRN Designer / Construction Consultant 5623 S. Denis Court Hales Corners WI, 53130 Larry Nelson 414-526-3688		DRAWING # 5 # OF 7#
LRNconstructionconsultant@netzero.net		

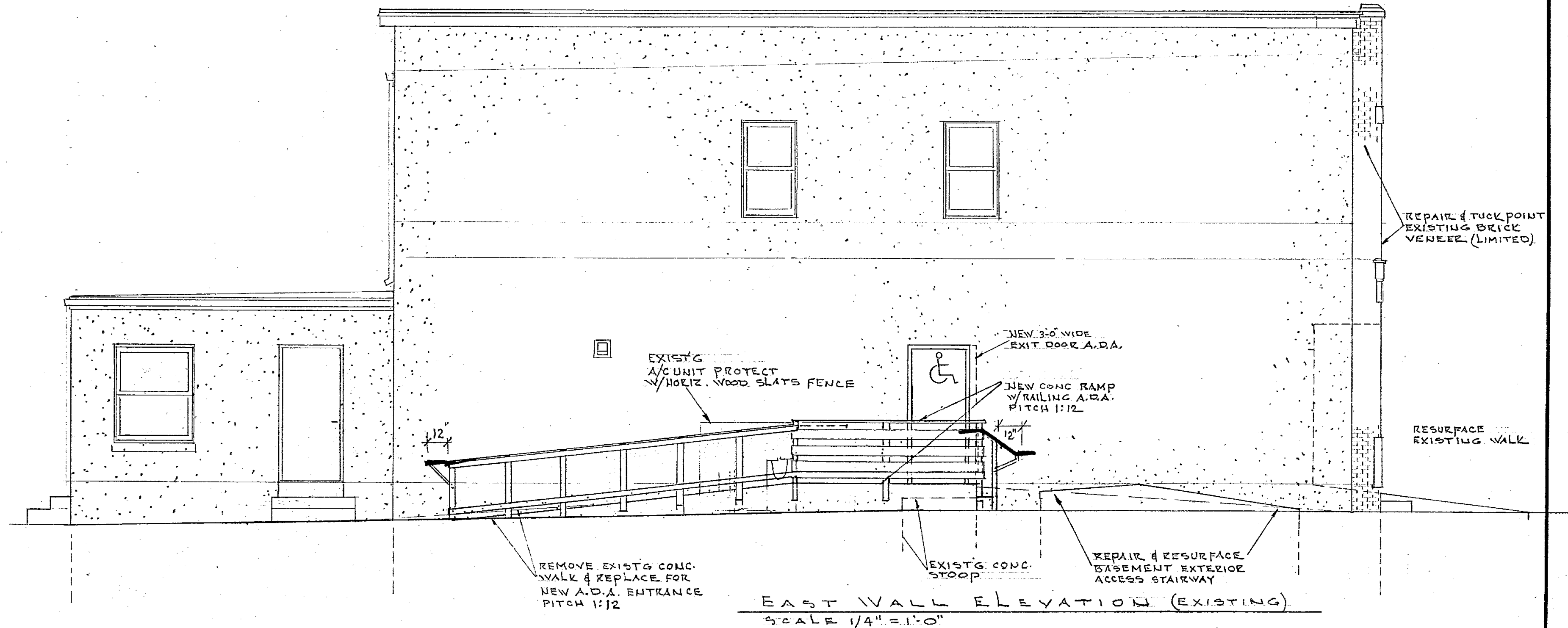

EAST WALL ELEVATION (EXISTING)
SCALE 1/4" = 1'-0"



NORTH WALL ELEVATION (EXISTING)
SCALE 1/4" = 1'-0"

CITY OF WEST ALLIS
 Department of Building Inspections
PLAN CONDITIONALLY APPROVED
 No Variation of the Plan is Permitted without the Approval of the
BUILDING INSPECTIONS DEPARTMENT
 APPROVED: RD DATE: 9/20/07
 REMARKS: _____

WISCONSIN
 RICHARD W. SCHALK
 E-12821
 BROOKFIELD, WI
 Registered Professional Engineer
 9/14/07
 Hnt 1-707

HARRY O'S 2ND BASE		
6743 LINCOLN AVE. WEST ALLIS, WI		
SCALE:	APPROVED BY:	DRAWN BY: L.J.L.
DATE: 4/18/07		REVISED: SEPT 12, 07
OWNER: HARRY STRAHLENDORF 6743 LINCOLN AVE. WEST ALLIS, WI 53219		
LRN Designer / Construction Consultant 5623 S. Denis Court Hales Corners WI, 53130 Larry Nelson 414-526-3688		DRAWING # 6 # OF 7#

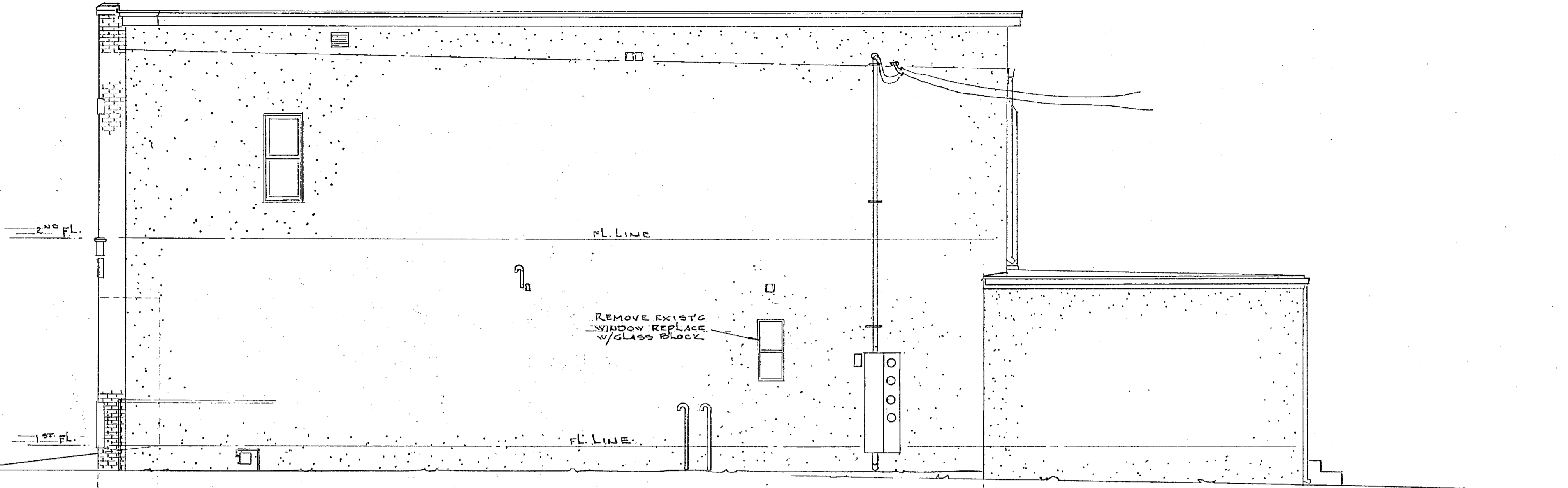

WEST WALL ELEVATION (EXISTING)
SCALE 1/4" = 1'-0"



SOUTH WALL ELEVATION (EXISTING)
SCALE 1/4" = 1'-0"

HARRY O'S 2ND BASE		
6743 LINCOLN AVE. WEST ALLIS, WI		
SCALE:	APPROVED BY:	DRAWN BY: L.L.L.
DATE: 4/10/07		REVISED:
OWNER: HARRY STRAHLENDORF 6743 LINCOLN AVE. WEST ALLIS, WI 53219		
LRN Designer / Construction Consultant 5623 S. Denis Court Hales Corners WI, 53130 Larry Nelson 414-526-3688		DRAWING # 7 # OF 7#
LRNconstructionconsultant@netzero.net		