

29.



# City of West Allis

## Matter Summary

7525 W. Greenfield Ave.  
West Allis WI 53214

File Number	Title	Status
-------------	-------	--------

R-2008-0116 Resolution In Committee

Resolution to confirm and adopt the report of the City Engineer containing the schedule of proposed assessments for improvement of various alleys in the City of West Allis by removal and reconstruction of the concrete alley pavement, storm sewer, building services, utility adjustments and storm underdrain.

Introduced: 5/20/2008

Controlling Body: Public Works Committee

Sponsor(s): Public Works Committee

COMMITTEE RECOMMENDATION ADOPT

ACTION DATE:	MOVER	SECONDER		AYE	NO	PRESENT	EXCUSED
<u>5-20-08</u>			Barczak	✓			
			Czaplewski	✓			
			Kopplin				
			Lajsic				
			Narlock				
			Reinke				
			Roadt	✓			
		✓		Sengstock	✓		
			Vitale				
		✓	Weigel	✓			
			TOTAL	<u>5</u>			

SIGNATURE OF COMMITTEE MEMBER

*Amel Barczak*  
Chair

Vice-Chair

Member

COMMON COUNCIL ACTION ADOPT

ACTION DATE:	MOVER	SECONDER		AYE	NO	PRESENT	EXCUSED
<u>MAY 20 2008</u>	✓		Barczak	✓			
			Czaplewski	✓			
			Kopplin	✓			
			Lajsic	✓			
			Narlock	✓			
			Reinke				✓
			Roadt	✓			
			Sengstock	✓			
			Vitale	✓			
			Weigel	✓			
			TOTAL	<u>9</u>			<u>1</u>



# City of West Allis

7525 W. Greenfield Ave  
West Allis, WI 53214

## Resolution

**File Number: R-2008-0116**

**Final Action:**

MAY 20 2008

**Sponsor(s):** Public Works Committee

Resolution to confirm and adopt the report of the City Engineer containing the schedule of proposed assessments for improvement of various alleys in the City of West Allis by removal and reconstruction of the concrete alley pavement, storm sewer, building services, utility adjustments and storm underdrain.

WHEREAS, The City Engineer, pursuant to Preliminary Resolution No. R-2007-0271, adopted on November 6, 2007, prepared and submitted his report as provided in sec. 66.0703(5) of the Wisconsin Statutes, for the improvement of the alleys as hereinafter described; and,

WHEREAS, The City Clerk/Treasurer gave due notice that such report was open for inspection at his office and also at the office of the City Engineer, and that all persons interested could appear before the Common Council and be heard concerning the matters contained in the Preliminary Resolution and Report; and,

WHEREAS, The Common Council met pursuant to such notice, at the time and place therein named; and having considered all statements and communications concerning the proposed improvements, relating to the matters contained in the City Engineer's report, including the schedule of proposed assessments, the Common Council makes no change in said report.

NOW, THEREFORE, BE IT RESOLVED By the Common Council of the City of West Allis:

1. The report of the City Engineer, including the schedule of the proposed assessments, for the improvement of:

- North/South Alley between S. 58 St., S. 59 St., W. Mitchell St. & W. Lapham St.
- North/South and East/West Alley between S. 55 St., S. 56 St., W. Grant St. & W. Lincoln Ave.
- North/South and East/West Alley between S. 62 St., S. 63 St., W. Grant St. & W. Lincoln Ave.
- North/South and East/West Alley between S. 65 St., S. 66 St., W. Grant St. & W. Lincoln Ave.
- North/South and East/West Alley between S. 67 Pl., S. 68 St., W. Grant St. & W. Lincoln Ave.
- North/South Alley between S. 71 St., S. 72 St., W. Rogers St. & W. Becher St.
- North/South and East/West Alley between S. 72 St., S. 73 St., W. Grant St. & W. Lincoln Ave.
- North/South and East/West Alley between S. 74 St., S. 75 St., W. Grant St. & W. Lincoln Ave.
- North/South and East/West Alley between S. 78 St., S. 79 St., W. Lincoln Ave. & W. Hayes Ave.
- North/South and East/West Alley between S. 76 St., S. Van Dyke Pl., W. Beloit Rd. & W. Cleveland Ave.
- North/South and East/West Alley between S. 71 St., S. 72 St., W. Grant St. & W. Lincoln Ave.

East/West Alley between S. 112 St., S. Wollmer Rd., W. Ohio Ave. & W. Wildwood Ln.

by removal and reconstruction of the concrete alley pavement, storm sewer, building services, utility adjustments and storm underdrain be and the same is hereby approved and adopted.

2. The property against which the assessments are proposed is benefited; the assessments shown on the report are true and correct, have been determined on a reasonable basis and are hereby confirmed.
3. The City Engineer is hereby authorized and directed to prepare final plans for the aforesaid area in accordance with the terms of this resolution.

EngP0802A-P0813A

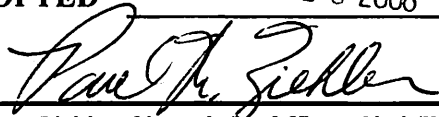
ADOPTED           MAY 20 2008            
  
\_\_\_\_\_  
Paul M. Ziehler, City Adm'n. Officer, Clerk/Treas.

APPROVED           5/22/08            
  
\_\_\_\_\_  
Dan Devine, Mayor



**ENGINEERING DEPARTMENT**

**Michael G. Lewis**  
*City Engineer*

414/302-8360  
414/302-8366 (Fax)

City Hall  
7525 West Greenfield Avenue  
West Allis, Wisconsin 53214

[www.ci.west-allis.wi.us](http://www.ci.west-allis.wi.us)  
[mlewis@ci.west-allis.wi.us](mailto:mlewis@ci.west-allis.wi.us)

May 20, 2008

Honorable Mayor and Common Council  
West Allis, Wisconsin

Dear Mayor and Council Members:

I herewith respectfully submit my report on the assessment of benefits for removal and reconstruction of the concrete alley pavement, storm sewer, building services, utility adjustments and storm underdrain in:

**North/South Alley between S. 58 St., S. 59 St., W. Mitchell St. & W. Lapham St.**  
**North/South and East/West Alley between S. 55 St., S. 56 St., W. Grant St. & W. Lincoln Ave.**  
**North/South and East/West Alley between S. 62 St., S. 63 St., W. Grant St. & W. Lincoln Ave.**  
**North/South and East/West Alley between S. 65 St., S. 66 St., W. Grant St. & W. Lincoln Ave.**  
**North/South and East/West Alley between S. 67 Pl., S. 68 St., W. Grant St. & W. Lincoln Ave.**  
**North/South Alley between S. 71 St., S. 72 St., W. Rogers St. & W. Becher St.**  
**North/South and East/West Alley between S. 72 St., S. 73 St., W. Grant St. & W. Lincoln Ave.**  
**North/South and East/West Alley between S. 74 St., S. 75 St., W. Grant St. & W. Lincoln Ave.**  
**North/South and East/West Alley between S. 78 St., S. 79 St., W. Lincoln Ave. & W. Hayes Ave.**  
**North/South and East/West Alley between S. 76 St., S. Van Dyke Pl., W. Beloit Rd. & W. Cleveland Ave.**  
**North/South and East/West Alley between S. 71 St., S. 72 St., W. Grant St. & W. Lincoln Ave.**  
**East/West Alley between S. 112 St., S. Wollmer Rd., W. Ohio Ave. & W. Wildwood Ln.**

as directed in Preliminary Resolution No. R-2007-0271, adopted on November 6, 2007.

This report consists of the following schedules attached hereto:

- Schedule A. - Preliminary Plans and Specifications;
- Schedule B. - Estimate of Entire Cost of Proposed Improvements;
- Schedule C. - Schedule of Proposed Assessments Against Each Parcel Affected.

The properties against which the assessments are proposed are benefited.

Respectfully submitted,

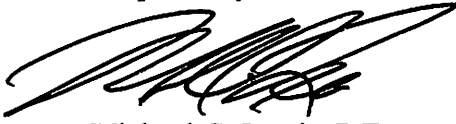
A handwritten signature in black ink, appearing to read 'MGL', written over a horizontal line.

Michael G. Lewis, P.E.  
City Engineer

MGL:ns

Encs.

**PROPOSED IMPROVEMENT OF**

North/South Alley between S. 58 St., S. 59 St., W. Mitchell St. & W. Lapham St.  
North/South and East/West Alley between S. 55 St., S. 56 St., W. Grant St. & W. Lincoln Ave.  
North/South and East/West Alley between S. 62 St., S. 63 St., W. Grant St. & W. Lincoln Ave.  
North/South and East/West Alley between S. 65 St., S. 66 St., W. Grant St. & W. Lincoln Ave.  
North/South and East/West Alley between S. 67 Pl., S. 68 St., W. Grant St. & W. Lincoln Ave.  
North/South Alley between S. 71 St., S. 72 St., W. Rogers St. & W. Becher St.  
North/South and East/West Alley between S. 72 St., S. 73 St., W. Grant St. & W. Lincoln Ave.  
North/South and East/West Alley between S. 74 St., S. 75 St., W. Grant St. & W. Lincoln Ave.  
North/South and East/West Alley between S. 78 St., S. 79 St., W. Lincoln Ave. & W. Hayes Ave.  
North/South and East/West Alley between S. 76 St., S. Van Dyke Pl., W. Beloit Rd. & W. Cleveland Ave.  
North/South and East/West Alley between S. 71 St., S. 72 St., W. Grant St. & W. Lincoln Ave.  
East/West Alley between S. 112 St., S. Wollmer Rd., W. Ohio Ave. & W. Wildwood Ln.

by removal and reconstruction of the concrete alley pavement, storm sewer, building services, utility adjustments and storm underdrain

**SCHEDULE "A"**

Preliminary Plans & Specifications Attached

**SCHEDULE "B"**

Estimate of the Entire Cost

\$ 743,000

**SCHEDULE "C"**

Schedule of Proposed Assessments  
Against Each Parcel Affected

W. LAPHAM ST.

S. 59 ST.

S. 58 ST.

W. MITCHELL ST.



W. GRANT ST.

S. 56 ST.

S. 55 ST.

W. LINCOLN AVE.





W. GRANT ST.

S. 63 ST.

S. 62 ST.

W. LINCOLN AVE.



W. GRANT ST.

RD.

N. BELOIT

S. 66 ST.

S. 65 ST.



W. LINCOLN AVE.

W. GRANT ST.

S. 68 ST.

S. 67 PL.

N. BELOIT RD.

W. LINCOLN AVE.

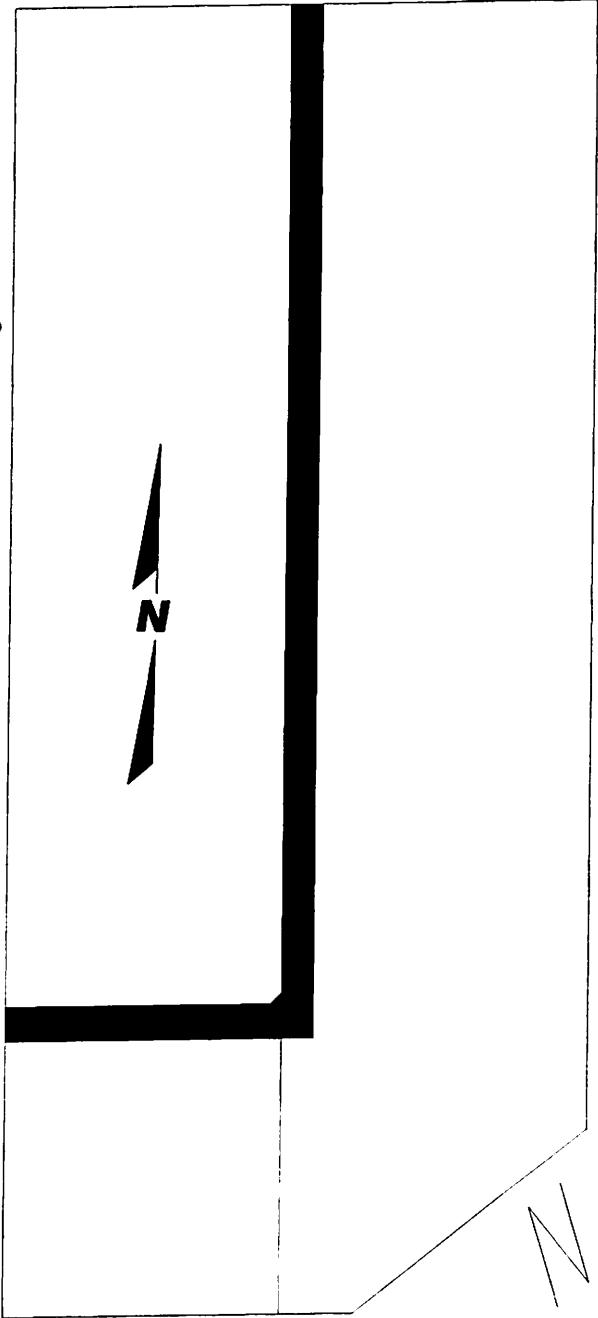

W. ROGERS ST.

S. 72 ST.

S. 71 ST.

W. BECHER ST.



W. GRANT ST.

S. 73 ST.

S. 72 ST.



W. LINCOLN AVE.

W. GRANT ST.

S. 75 ST.

S. 74 ST.

W. LINCOLN AVE.

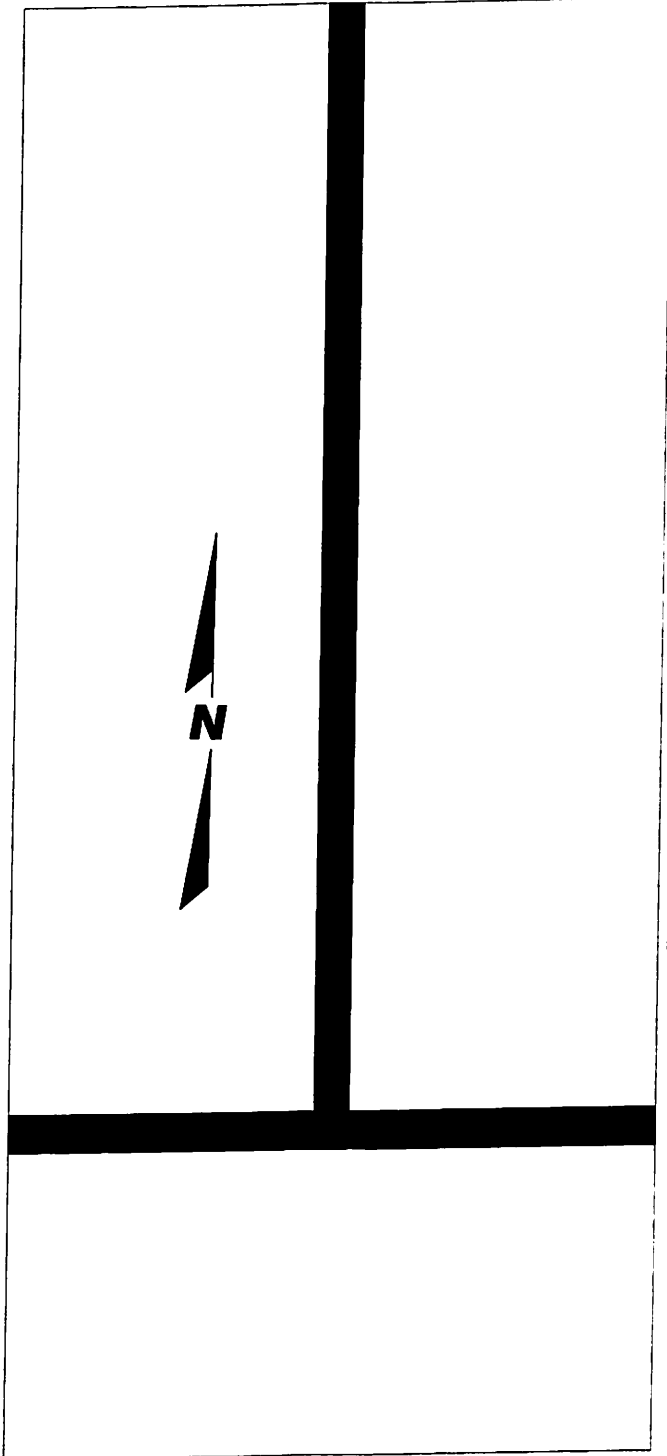

W. LINCOLN AVE.

S. 79 ST.

S. 78 ST.



W. HAYES AVE.

S.76 ST.

W. BELOIT RD.

S.

N.

DYKE



S.75 S.



IV. GRANT ST.

S. 72 ST.

S. 71 ST.



W. LINCOLN AVE.

S. WOLLMER RD.

AVE.

W. OHIO

W. WINDWOOD





**ENGINEERING DEPARTMENT**

**Michael G. Lewis**  
City Engineer

414/302-8360  
414/302-8366 (Fax)

City Hall  
7525 West Greenfield Avenue  
West Allis, Wisconsin 53214

[www.ci.west-allis.wi.us](http://www.ci.west-allis.wi.us)  
[mlewis@ci.west-allis.wi.us](mailto:mlewis@ci.west-allis.wi.us)

May 20, 2008

Board of Public Works  
West Allis City Hall  
West Allis, Wisconsin

Dear Board Members:

I am herewith submitting preliminary plans and an estimate of costs for the removal and reconstruction of the concrete alley pavement, storm sewer, building services, utility adjustments and storm underdrain in:

- North/South Alley between S. 58 St., S. 59 St., W. Mitchell St. & W. Lapham St.
- North/South and East/West Alley between S. 55 St., S. 56 St., W. Grant St. & W. Lincoln Ave.
- North/South and East/West Alley between S. 62 St., S. 63 St., W. Grant St. & W. Lincoln Ave.
- North/South and East/West Alley between S. 65 St., S. 66 St., W. Grant St. & W. Lincoln Ave.
- North/South and East/West Alley between S. 67 Pl., S. 68 St., W. Grant St. & W. Lincoln Ave.
- North/South Alley between S. 71 St., S. 72 St., W. Rogers St. & W. Becher St.
- North/South and East/West Alley between S. 72 St., S. 73 St., W. Grant St. & W. Lincoln Ave.
- North/South and East/West Alley between S. 74 St., S. 75 St., W. Grant St. & W. Lincoln Ave.
- North/South and East/West Alley between S. 78 St., S. 79 St., W. Lincoln Ave. & W. Hayes Ave.
- North/South and East/West Alley between S. 76 St., S. Van Dyke Pl., W. Beloit Rd. & W. Cleveland Ave.
- North/South and East/West Alley between S. 71 St., S. 72 St., W. Grant St. & W. Lincoln Ave.
- East/West Alley between S. 112 St., S. Wollmer Rd., W. Ohio Ave. & W. Wildwood Ln.

Estimated Construction Cost:	\$678,000
Contingency:	68,000
<b>TOTAL:</b>	<b>\$743,000</b>

Sincerely,

Michael G. Lewis, P.E.  
City Engineer

MGL:ns

**ASSESSMENT REPORT FOR COUNCIL**

**HEARING DATE: May 20, 2008**

**LOCATION  
DESCRIPTION:**

North/South Alley between S. 58 St., S. 59 St., W. Mitchell St. & W. Lapham St.  
North/South and East/West Alley between S. 55 St., S. 56 St., W. Grant St. & W. Lincoln Ave.  
North/South and East/West Alley between S. 62 St., S. 63 St., W. Grant St. & W. Lincoln Ave.  
North/South and East/West Alley between S. 65 St., S. 66 St., W. Grant St. & W. Lincoln Ave.  
North/South and East/West Alley between S. 67 Pl., S. 68 St., W. Grant St. & W. Lincoln Ave.  
North/South Alley between S. 71 St., S. 72 St., W. Rogers St. & W. Becher St.  
North/South and East/West Alley between S. 72 St., S. 73 St., W. Grant St. & W. Lincoln Ave.  
North/South and East/West Alley between S. 74 St., S. 75 St., W. Grant St. & W. Lincoln Ave.  
North/South and East/West Alley between S. 78 St., S. 79 St., W. Lincoln Ave. & W. Hayes Ave.  
North/South and East/West Alley between S. 76 St., S. Van Dyke Pl., W. Beloit Rd. & W. Cleveland Ave.  
North/South and East/West Alley between S. 71 St., S. 72 St., W. Grant St. & W. Lincoln Ave.  
East/West Alley between S. 112 St., S. Wollmer Rd., W. Ohio Ave. & W. Wildwood Ln.

**ACCOUNT NO.:** P0802A to P0813A

**INTEREST RATE:** 6.0%

<b><u>2008 ASSESSMENT RATES</u></b>	<b><u>Resid.</u></b>	<b><u>Comm.</u></b>	<b><u>Mfg.</u></b>
<b><u>Alley</u></b>			
14' wide concrete reconstruct, lin. ft.	\$20.50	\$25.62	
15' wide concrete reconstruct, lin. ft.	\$21.19	\$26.49	
18' wide concrete reconstruct, lin. ft.	\$23.28		
20' wide concrete reconstruct, lin. ft.	\$24.68	\$30.84	
20' wide concrete new construct, lin. ft.	\$35.24		

*The properties against which the assessments are proposed are benefited.*

SPECIALS BY PROJECT INDEX

KEY	NET	GROSS	PAGE	ADDRESS
438 0688 000 1	676.50	676.50	1	5813 W LAPHAM ST
438 0689 000 1	922.50	922.50	1	1607-09 S 58 ST
438 0690 000 1	922.50	922.50	1	1613-15 S 58 ST
438 0691 000 1	615.00	615.00	1	1619 S 58 ST
438 0692 000 1	615.00	615.00	1	1623-25 S 58 ST
438 0693 000 1	615.00	615.00	1	1627 S 58 ST
438 0694 000 1	717.50	717.50	1	1631-33 S 58 ST
438 0695 000 1	820.00	820.00	2	1635 S 58 ST
438 0696 000 1	922.50	922.50	2	1641-43 S 58 ST
438 0697 000 1	615.00	615.00	2	1647 S 58 ST
438 0698 000 1	922.50	922.50	2	1651-53 S 58 ST
438 0699 000 1	307.50	307.50	2	1659-61 S 58 ST
438 0701 000 1	1,537.20	1,537.20	2	5812 W MITCHELL ST
438 0702 000 1	1,230.00	1,230.00	4	5820 W MITCHELL ST
438 0705 000 1	615.00	615.00	4	1654-56 S 59 ST
438 0706 000 1	615.00	615.00	4	1650-52 S 59 ST
438 0707 000 1	820.00	820.00	4	1644-46 S 59 ST
438 0708 000 1	820.00	820.00	4	1640-42 S 59 ST
438 0709 000 1	717.50	717.50	3	1636-38 S 59 ST
438 0710 000 1	717.50	717.50	3	1630-32 S 59 ST
438 0711 000 1	615.00	615.00	3	1626 S 59 ST
438 0712 000 1	615.00	615.00	3	1622 S 59 ST
438 0713 000 1	615.00	615.00	3	1618 S 59 ST
438 0714 000 1	1,230.00	1,230.00	3	1610-12 S 59 ST
438 0715 000 1	615.00	615.00	3	1606 S 59 ST
438 0716 000 1	819.39	819.39	2	1600 S 59 ST

KEY	ADDRESS	OWNER	CLASS	FRONT FOOT	
438-0688-000 1	5813 W LAPHAM ST	FELAN LINDA A	4	33.00	
	DESCRIPTION		FOOTAGE	RATE	GROSS PERCENT NET
	ALLEY-CONCRETE RECONSTRUCT 14' WIDE - RES		33.00	20.50	676.50 100.00 676.50
					676.50 CONSTRUCTION EXTENT

10

---

438-0689-000 1	1607-09 S 58 ST	CUNNINGHAM ROBERT J	4	45.67	
	DESCRIPTION		FOOTAGE	RATE	GROSS PERCENT NET
	ALLEY-CONCRETE RECONSTRUCT 14' WIDE - RES		45.00	20.50	922.50 100.00 922.50
					922.50

20

---

438-0690-000 1	1613-15 S 58 ST	PAGACH MARK S	4	45.00	1615 S 58 ST
	DESCRIPTION		FOOTAGE	RATE	GROSS PERCENT NET
	ALLEY-CONCRETE RECONSTRUCT 14' WIDE - RES		45.00	20.50	922.50 100.00 922.50
					922.50

30

---

438-0691-000 1	1619 S 58 ST	SORENSEN DAVID E & LINDA	4	30.00	
	DESCRIPTION		FOOTAGE	RATE	GROSS PERCENT NET
	ALLEY-CONCRETE RECONSTRUCT 14' WIDE - RES		30.00	20.50	615.00 100.00 615.00
					615.00

40

---

438-0692-000 1	1623-25 S 58 ST	ANTHONY JERYL LOU	4	30.00	1623 S 58 ST
	DESCRIPTION		FOOTAGE	RATE	GROSS PERCENT NET
	ALLEY-CONCRETE RECONSTRUCT 14' WIDE - RES		30.00	20.50	615.00 100.00 615.00
					615.00

50

---

438-0693-000 1	1627 S 58 ST	SKALECKI HELEN	4	30.00	
	DESCRIPTION		FOOTAGE	RATE	GROSS PERCENT NET
	ALLEY-CONCRETE RECONSTRUCT 14' WIDE - RES		30.00	20.50	615.00 100.00 615.00
					615.00

60

---

438-0694-000 1	1631-33 S 58 ST	REESE STEVEN J & MARION	4	35.00	1631 S 58 ST
	DESCRIPTION		FOOTAGE	RATE	GROSS PERCENT NET
	ALLEY-CONCRETE RECONSTRUCT 14' WIDE - RES		35.00	20.50	717.50 100.00 717.50
					717.50

70

KEY	ADDRESS	OWNER	CLASS	FRONT FOOT	
438-0695-000 1	1635 S 58 ST	CRAMER SHANE J & LISA	4	40.00	80
DESCRIPTION	FOOTAGE	RATE	GROSS	PERCENT	NET
ALLEY-CONCRETE RECONSTRUCT 14' WIDE - RES	40.00	20.50	820.00 820.00	100.00	820.00 820.00

---

KEY	ADDRESS	OWNER	CLASS	FRONT FOOT	
438-0696-000 1	1641-43 S 58 ST	POPE CARY J	4	45.00	1641 S 58 ST 90
DESCRIPTION	FOOTAGE	RATE	GROSS	PERCENT	NET
ALLEY-CONCRETE RECONSTRUCT 14' WIDE - RES	45.00	20.50	922.50 922.50	100.00	922.50 922.50

---

KEY	ADDRESS	OWNER	CLASS	FRONT FOOT	
438-0697-000 1	1647 S 58 ST	CHAMPAIATH KHAMLA & B	4	30.00	100
DESCRIPTION	FOOTAGE	RATE	GROSS	PERCENT	NET
ALLEY-CONCRETE RECONSTRUCT 14' WIDE - RES	30.00	20.50	615.00 615.00	100.00	615.00 615.00

---

KEY	ADDRESS	OWNER	CLASS	FRONT FOOT	
438-0698-000 1	1651-53 S 58 ST	GIGOWSKI PATRICIA M	4	45.00	1669 S 58 ST 110
DESCRIPTION	FOOTAGE	RATE	GROSS	PERCENT	NET
ALLEY-CONCRETE RECONSTRUCT 14' WIDE - RES	45.00	20.50	922.50 922.50	100.00	922.50 922.50

---

KEY	ADDRESS	OWNER	CLASS	FRONT FOOT	
438-0699-000 1	1659-61 S 58 ST	GIGOWSKI PATRICIA M	4	40.00	1669 S 58 ST 120
DESCRIPTION	FOOTAGE	RATE	GROSS	PERCENT	NET
ALLEY-CONCRETE RECONSTRUCT 14' WIDE - RES	15.00	20.50	307.50 307.50	100.00	307.50 307.50

---

KEY	ADDRESS	OWNER	CLASS	FRONT FOOT	
438-0701-000 1	5812 W MITCHELL ST	PETERSEN JAMES W	3	0.00	1546 HILLSIDE RD 130
DESCRIPTION	FOOTAGE	RATE	GROSS	PERCENT	NET
ALLEY-CONCRETE RECONSTRUCT 14' WIDE - COM	60.00	25.62	1,537.20 1,537.20	100.00	1,537.20 1,537.20 CONSTRUCTION EXTENT

---

KEY	ADDRESS	OWNER	CLASS	FRONT FOOT	
438-0716-000 1	1600 S 59 ST	GIESE WILLIAM E & TRACY L	4	39.66	140
DESCRIPTION	FOOTAGE	RATE	GROSS	PERCENT	NET
ALLEY-CONCRETE RECONSTRUCT 14' WIDE - RES	39.97	20.50	819.39 819.39	100.00	819.39 819.39 CONSTRUCTION EXTENT

---

KEY	ADDRESS	OWNER	CLASS	FRONT FOOT	
438-0715-000 1	1606 S 59 ST	SCHUMACHER ROBERT R	4	30.00	150

DESCRIPTION	FOOTAGE	RATE	GROSS	PERCENT	NET
ALLEY-CONCRETE RECONSTRUCT 14' WIDE - RES	30.00	20.50	615.00 615.00	100.00	615.00 615.00

-----

438-0714-000 1	1610-12 S 59 ST	RACE DAVID T	4	60.00	160
----------------	-----------------	--------------	---	-------	-----

DESCRIPTION	FOOTAGE	RATE	GROSS	PERCENT	NET
ALLEY-CONCRETE RECONSTRUCT 14' WIDE - RES	60.00	20.50	1,230.00 1,230.00	100.00	1,230.00 1,230.00

-----

438-0713-000 1	1618 S 59 ST	ALBRIGHT D & MCLAUGHLIN D	4	30.00	170
----------------	--------------	---------------------------	---	-------	-----

DESCRIPTION	FOOTAGE	RATE	GROSS	PERCENT	NET
ALLEY-CONCRETE RECONSTRUCT 14' WIDE - RES	30.00	20.50	615.00 615.00	100.00	615.00 615.00

-----

438-0712-000 1	1622 S 59 ST	KUNESH L & CHROMASTA J	4	30.00	180
----------------	--------------	------------------------	---	-------	-----

DESCRIPTION	FOOTAGE	RATE	GROSS	PERCENT	NET
ALLEY-CONCRETE RECONSTRUCT 14' WIDE - RES	30.00	20.50	615.00 615.00	100.00	615.00 615.00

-----

438-0711-000 1	1626 S 59 ST	SCHACHTSCHNEIDER N J&J S	4	30.00	190
----------------	--------------	--------------------------	---	-------	-----

DESCRIPTION	FOOTAGE	RATE	GROSS	PERCENT	NET
ALLEY-CONCRETE RECONSTRUCT 14' WIDE - RES	30.00	20.50	615.00 615.00	100.00	615.00 615.00

-----

438-0710-000 1	1630-32 S 59 ST	GRAMZA JACK B & LORI A	4	35.00	200
----------------	-----------------	------------------------	---	-------	-----

DESCRIPTION	FOOTAGE	RATE	GROSS	PERCENT	NET
ALLEY-CONCRETE RECONSTRUCT 14' WIDE - RES	35.00	20.50	717.50 717.50	100.00	717.50 717.50

-----

438-0709-000 1	1636-38 S 59 ST	PRANGHOFER MICHAEL & LISA	4	35.00	1636 S 59 ST	210
----------------	-----------------	---------------------------	---	-------	--------------	-----

DESCRIPTION	FOOTAGE	RATE	GROSS	PERCENT	NET
ALLEY-CONCRETE RECONSTRUCT 14' WIDE - RES	35.00	20.50	717.50 717.50	100.00	717.50 717.50

-----



KEY	ADDRESS	OWNER	CLASS	FRONT FOOT		
438-0708-000 1	1640-42 S 59 ST	REUTER WM S TRUST	4	40.00	3666 W SHERWOOD DR	220
	DESCRIPTION		FOOTAGE	RATE	GROSS	PERCENT NET
	ALLEY-CONCRETE RECONSTRUCT 14' WIDE - RES		40.00	20.50	820.00	100.00 820.00
					820.00	820.00

---

438-0707-000 1	1644-46 S 59 ST	SATHER ROBERT	4	40.00		230
	DESCRIPTION		FOOTAGE	RATE	GROSS	PERCENT NET
	ALLEY-CONCRETE RECONSTRUCT 14' WIDE - RES		40.00	20.50	820.00	100.00 820.00
					820.00	820.00

---

438-0706-000 1	1650-52 S 59 ST	PROM INVESTMENTS LLC	4	30.00	4599 S 119 ST	240
	DESCRIPTION		FOOTAGE	RATE	GROSS	PERCENT NET
	ALLEY-CONCRETE RECONSTRUCT 14' WIDE - RES		30.00	20.50	615.00	100.00 615.00
					615.00	615.00

---

438-0705-000 1	1654-56 S 59 ST	CARLONE JOSEPH P	4	30.00		250
	DESCRIPTION		FOOTAGE	RATE	GROSS	PERCENT NET
	ALLEY-CONCRETE RECONSTRUCT 14' WIDE - RES		30.00	20.50	615.00	100.00 615.00
					615.00	615.00

---

438-0702-000 1	5820 W MITCHELL ST	KOEPER JAMES R & JANICE	4	60.00		260
	DESCRIPTION		FOOTAGE	RATE	GROSS	PERCENT NET
	ALLEY-CONCRETE RECONSTRUCT 14' WIDE - RES		60.00	20.50	1,230.00	100.00 1,230.00
					1,230.00	1,230.00 CONSTRUCTION EXTENT

---

52      20,253.09      20,253.09      972.97      \*\*\*\*\*TOTALS FOR PROJECT \*\*\*\*\*

RUN # SPL015C ON 04/29/08

SPECIALS BY CODE TOTALS P0802A

PAGE 5

CODE	NUMBER	GROSS	NET
	25	18,715.89	18,715.89
	1	1,537.20	1,537.20

FOOTAGE	CODE DESCRIPTION
912.97	ALLEY-CONCRETE RECONSTRUCT 14' WIDE - RES
60.00	ALLEY-CONCRETE RECONSTRUCT 14' WIDE - COM

KEY	NET	GROSS	PAGE	ADDRESS
474 0479 000 1	973.56	973.56	1	2201 S 55 ST
474 0480 000 1	922.50	922.50	1	2207 S 55 ST
474 0481 000 1	922.50	922.50	1	2213-15 S 55 ST
474 0482 000 1	922.50	922.50	1	2219-21-21A S 55 ST
474 0483 000 1	922.50	922.50	1	2225 S 55 ST
474 0484 003 1	1,230.00	1,230.00	1	2231 S 55 STREET
474 0485 001 1	615.00	615.00	1	2239-41 S 55 ST
474 0485 002 1	615.00	615.00	2	2243-45 S 55 ST
474 0486 001 1	615.00	615.00	2	2247 S 55 ST
474 0486 002 1	1,537.20	1,537.20	2	2253 S 55 ST
474 0487 000 1	779.00	779.00	2	2259 S 55 ST
474 0487 000 2	492.00	492.00	4	2259 S 55 ST
474 0489 001 1	2,100.84	2,100.84	4	5506 W LINCOLN AVE
474 0490 000 1	768.60	768.60	4	55** W LINCOLN AVE
474 0491 000 1	1,152.90	1,152.90	4	5520 W LINCOLN AVE
474 0492 000 1	1,230.00	1,230.00	5	5526 W LINCOLN AVE
474 0493 000 1	758.50	758.50	5	2272 S 56 ST
474 0494 000 1	779.00	779.00	4	2258 S 56 ST
474 0494 000 2	492.00	492.00	4	2258 S 56 ST
474 0495 000 1	615.00	615.00	4	2254-54A S 56 ST
474 0496 000 1	922.50	922.50	3	2248 S 56 ST
474 0497 000 1	922.50	922.50	3	2242 S 56 ST
474 0498 000 1	615.00	615.00	3	2236 S 56 ST
474 0499 000 1	615.00	615.00	3	2234 S 56 ST
474 0500 000 1	922.50	922.50	3	2228-30 S 56 ST
474 0501 000 1	922.50	922.50	3	2224 S 56 ST
474 0502 000 1	1,230.00	1,230.00	3	2218-20 S 56 ST
474 0503 000 1	615.00	615.00	2	2210 S 56 ST
474 0504 000 1	615.00	615.00	2	2206 S 56 ST
474 0505 000 1	779.00	779.00	2	2200 S 56 ST

KEY	ADDRESS	OWNER	CLASS	FRONT FOOT	
474-0479-000 1	2201 S 55 ST	KINNEE RICHARD & GLORIA	3	38.00	1013 S 57 ST
DESCRIPTION			FOOTAGE	RATE	GROSS PERCENT NET
ALLEY-CONCRETE RECONSTRUCT 14' WIDE - COM			38.00	25.62	973.56 100.00 973.56
					973.56 CONSTRUCTION EXTENT

---

474-0480-000 1	2207 S 55 ST	KONKEL JR CARL	4		45.00	20
DESCRIPTION			FOOTAGE	RATE	GROSS PERCENT NET	
ALLEY-CONCRETE RECONSTRUCT 14' WIDE - RES			45.00	20.50	922.50 100.00 922.50	
					922.50	

---

474-0481-000 1	2213-15 S 55 ST	HLADILEK RICHARD J	4		45.00	30
DESCRIPTION			FOOTAGE	RATE	GROSS PERCENT NET	
ALLEY-CONCRETE RECONSTRUCT 14' WIDE - RES			45.00	20.50	922.50 100.00 922.50	
					922.50	

---

474-0482-000 1	2219-21-21A S 55 ST	PONCZAK GLEN & JONI	4		45.00	870 LANTERN CT	40
DESCRIPTION			FOOTAGE	RATE	GROSS PERCENT NET		
ALLEY-CONCRETE RECONSTRUCT 14' WIDE - RES			45.00	20.50	922.50 100.00 922.50		
					922.50		

---

474-0483-000 1	2225 S 55 ST	JACKOWICK JOHN E	4		45.00	50
DESCRIPTION			FOOTAGE	RATE	GROSS PERCENT NET	
ALLEY-CONCRETE RECONSTRUCT 14' WIDE - RES			45.00	20.50	922.50 100.00 922.50	
					922.50	

---

474-0484-003 1	2231 S 55 STREET	HENNING K D & RENNEKE R	4		60.00	70
DESCRIPTION			FOOTAGE	RATE	GROSS PERCENT NET	
ALLEY-CONCRETE RECONSTRUCT 14' WIDE - RES			30.00	20.50	615.00 100.00 615.00	
ALLEY-CONCRETE RECONSTRUCT 14' WIDE - RES			30.00	20.50	615.00 100.00 615.00	
					1,230.00	

---

474-0485-001 1	2239-41 S 55 ST	BLOOM MARK J	4		30.00	4156 S 72 STREET	80
DESCRIPTION			FOOTAGE	RATE	GROSS PERCENT NET		
ALLEY-CONCRETE RECONSTRUCT 14' WIDE - RES			30.00	20.50	615.00 100.00 615.00		
					615.00		

---

RUN # SPL015 ON 04/29/08 SPECIALS BY PROJECT DETAIL: P0803A COUNCIL

90

FRONT FOOT  
30.00

CLASS  
4

OWNER  
HARSCH KATHALEEN A

ADDRESS  
474-0485-002 1 2243-45 S 55 ST

DESCRIPTION FOOTAGE RATE GROSS PERCENT NET  
ALLEY-CONCRETE RECONSTRUCT 14' WIDE - RES 30.00 20.50 615.00 100.00 615.00

474-0486-001 1 2247 S 55 ST BRANDT GARY A & MARIBETH 4 30.00 100

DESCRIPTION FOOTAGE RATE GROSS PERCENT NET  
ALLEY-CONCRETE RECONSTRUCT 14' WIDE - RES 30.00 20.50 615.00 100.00 615.00

474-0486-002 1 2253 S 55 ST PIOTROWSKI DAVID 3 60.00 403 MCKENZIE DR 110

DESCRIPTION FOOTAGE RATE GROSS PERCENT NET  
ALLEY-CONCRETE RECONSTRUCT 14' WIDE - COM 60.00 25.62 1,537.20 100.00 1,537.20

474-0487-000 1 2259 S 55 ST STRECOK STEVE & THERESA M 4 38.00 120

DESCRIPTION FOOTAGE RATE GROSS PERCENT NET  
ALLEY-CONCRETE RECONSTRUCT 14' WIDE - RES 38.00 20.50 779.00 100.00 779.00 CONSTRUCTION EXTENT

474-0505-000 1 2200 S 56 ST NEUMANN CRAIG & MARTHA J 4 38.00 130

DESCRIPTION FOOTAGE RATE GROSS PERCENT NET  
ALLEY-CONCRETE RECONSTRUCT 14' WIDE - RES 38.00 20.50 779.00 100.00 779.00 CONSTRUCTION EXTENT

474-0504-000 1 2206 S 56 ST SLUSS GARY J & MARY A 4 30.00 2900 S CLEVELAND PARK DR 140

DESCRIPTION FOOTAGE RATE GROSS PERCENT NET  
ALLEY-CONCRETE RECONSTRUCT 14' WIDE - RES 30.00 20.50 615.00 100.00 615.00

474-0503-000 1 2210 S 56 ST CONE JR JOHN A & NANCY 4 30.00 N59W26420 MOUNTAIN SHADO 150

DESCRIPTION FOOTAGE RATE GROSS PERCENT NET  
ALLEY-CONCRETE RECONSTRUCT 14' WIDE - RES 30.00 20.50 615.00 100.00 615.00

KEY	ADDRESS	OWNER	CLASS	FRONT FOOT	
474-0502-000 1	2218-20 S 56 ST	ROSS JEANETTE A TRUST	4	60.00	3239 S 58 ST #111
160					
DESCRIPTION	FOOTAGE	RATE	GROSS	PERCENT	NET
ALLEY-CONCRETE RECONSTRUCT 14' WIDE - RES	60.00	20.50	1,230.00 1,230.00	100.00	1,230.00 1,230.00

---

474-0501-000 1	2224 S 56 ST	KAINZ VIOLET	4	45.00	170
DESCRIPTION	FOOTAGE	RATE	GROSS	PERCENT	NET
ALLEY-CONCRETE RECONSTRUCT 14' WIDE - RES	45.00	20.50	922.50 922.50	100.00	922.50 922.50

---

474-0500-000 1	2228-30 S 56 ST	ANDERSON DENNIS R	4	45.00	180
DESCRIPTION	FOOTAGE	RATE	GROSS	PERCENT	NET
ALLEY-CONCRETE RECONSTRUCT 14' WIDE - RES	45.00	20.50	922.50 922.50	100.00	922.50 922.50

---

474-0499-000 1	2234 S 56 ST	HAJNY RHONDA P	4	30.00	190
DESCRIPTION	FOOTAGE	RATE	GROSS	PERCENT	NET
ALLEY-CONCRETE RECONSTRUCT 14' WIDE - RES	30.00	20.50	615.00 615.00	100.00	615.00 615.00

---

474-0498-000 1	2236 S 56 ST	MILLER DAVID & PAULETTE	4	30.00	S76W17059 DEER CREEK CT 200
DESCRIPTION	FOOTAGE	RATE	GROSS	PERCENT	NET
ALLEY-CONCRETE RECONSTRUCT 14' WIDE - RES	30.00	20.50	615.00 615.00	100.00	615.00 615.00

---

474-0497-000 1	2242 S 56 ST	HORVAT JOHN D	4	45.00	210
DESCRIPTION	FOOTAGE	RATE	GROSS	PERCENT	NET
ALLEY-CONCRETE RECONSTRUCT 14' WIDE - RES	45.00	20.50	922.50 922.50	100.00	922.50 922.50

---

474-0496-000 1	2248 S 56 ST	GUZMAN JUANITA	4	45.00	220
DESCRIPTION	FOOTAGE	RATE	GROSS	PERCENT	NET
ALLEY-CONCRETE RECONSTRUCT 14' WIDE - RES	45.00	20.50	922.50 922.50	100.00	922.50 922.50

---

KEY	ADDRESS	OWNER	CLASS	FRONT FOOT		
474-0495-000 1	2254-54A S 56 ST	BELEN-MARRERO WILFREDO	4	30.00	2254 S 56 ST	230
DESCRIPTION		FOOTAGE	RATE	GROSS	PERCENT	NET
ALLEY-CONCRETE RECONSTRUCT 14' WIDE - RES		30.00	20.50	615.00 615.00	100.00	615.00 615.00

---

474-0494-000 1	2258 S 56 ST	WHITEHALL RANDAL&THERESA	4	38.00		240
DESCRIPTION		FOOTAGE	RATE	GROSS	PERCENT	NET
ALLEY-CONCRETE RECONSTRUCT 14' WIDE - RES		38.00	20.50	779.00 779.00	100.00	779.00 779.00 CONSTRUCTION EXTENT

---

474-0487-000 2	2259 S 55 ST	STRECOK STEVE &THERESA	M 4	38.00		250
DESCRIPTION		FOOTAGE	RATE	GROSS	PERCENT	NET
ALLEY-CONCRETE RECONSTRUCT 14' WIDE - RES		120.00	20.50	2,460.00 2,460.00	20.00	492.00 492.00 LONGSIDE CONSTRUCTION EXT

---

474-0494-000 2	2258 S 56 ST	WHITEHALL RANDAL&THERESA	4	38.00		260
DESCRIPTION		FOOTAGE	RATE	GROSS	PERCENT	NET
ALLEY-CONCRETE RECONSTRUCT 14' WIDE - RES		120.00	20.50	2,460.00 2,460.00	20.00	492.00 492.00 LONGSIDE CONSTRUCTION EXT

---

474-0489-001 1	5506 W LINCOLN AVE	C C R T COMPANY	3	0.00		270
DESCRIPTION		FOOTAGE	RATE	GROSS	PERCENT	NET
ALLEY-CONCRETE RECONSTRUCT 14' WIDE - COM		82.00	25.62	2,100.84 2,100.84	100.00	2,100.84 2,100.84 CONSTRUCTION EXTENT

---

474-0490-000 1	55** W LINCOLN AVE	GARCIA MIGUEL A	3	0.00	1634 S 17 ST	280
DESCRIPTION		FOOTAGE	RATE	GROSS	PERCENT	NET
ALLEY-CONCRETE RECONSTRUCT 14' WIDE - COM		30.00	25.62	768.60 768.60	100.00	768.60 768.60

---

474-0491-000 1	5520 W LINCOLN AVE	GARCIA MIGUEL A	3	0.00	1634 S 17 ST	290
DESCRIPTION		FOOTAGE	RATE	GROSS	PERCENT	NET
ALLEY-CONCRETE RECONSTRUCT 14' WIDE - COM		45.00	25.62	1,152.90 1,152.90	100.00	1,152.90 1,152.90

---

W263 S7645 MT EVEREST CT

P0803A COUNCIL

SPECIALS BY PROJECT DETAIL:

04/29/08

CLASS 4

FRONT FOOT 60.00

OWNER DANBREA JOSEPH

ADDRESS 5526 W LINCOLN AVE

KEY 474-0492-000 1

DESCRIPTION	FOOTAGE	RATE	GROSS	PERCENT	NET
ALLEY-CONCRETE RECONSTRUCT 14' WIDE - RES	60.00	20.50	1,230.00	100.00	1,230.00

-----  
 474-0493-000 1 2272 S 56 ST NOVAK ARNOLD J 4 37.00 -----  
 310

DESCRIPTION	FOOTAGE	RATE	GROSS	PERCENT	NET
ALLEY-CONCRETE RECONSTRUCT 14' WIDE - RES	37.00	20.50	758.50	100.00	758.50

-----  
 60 30,538.60 26,602.60 1,426.00 \*\*\*\*\*TOTALS FOR PROJECT \*\*\*\*\*  
 -----



CODE	NUMBER	GROSS	NET	FOOTAGE	SPECIALS BY CODE	TOTALS	CODE DESCRIPTION
	26	24,005.50	20,089.50	1,171.00		P0803A	
	5	6,533.10	6,533.10	255.00			

							ALLEY-CONCRETE RECONSTRUCT 14' WIDE - RES
							ALLEY-CONCRETE RECONSTRUCT 14' WIDE - COM

KEY			PAGE	GROSS	NET	ADDRESS
475	0364	000	1	779.00	779.00	2201 S 62 ST
475	0365	000	1	922.50	922.50	2207-09 S 62 ST
475	0366	000	1	922.50	922.50	2213 S 62 ST
475	0367	000	1	922.50	922.50	2219 S 62 ST
475	0368	000	1	922.50	922.50	2225 S 62 ST
475	0369	000	1	922.50	922.50	2231 S 62 ST
475	0370	000	1	922.50	922.50	2237 S 62 ST
475	0371	000	2	820.00	820.00	2243 S 62 ST
475	0372	000	2	820.00	820.00	2249 S 62 ST
475	0373	000	2	820.00	820.00	2253 S 62 ST
475	0374	000	2	779.00	779.00	2259 S 62 ST
475	0374	000	2	4	2,316.50	463.30 2259 S 62 ST
475	0375	000	1	4	1,152.90	1,152.90 6202 W LINCOLN AVE
475	0376	000	1	4	1,152.90	1,152.90 6206-08-10 W LINCOLN AVE
475	0377	000	1	4	1,152.90	1,152.90 6214 W LINCOLN AVE
475	0378	000	1	4	1,230.00	1,230.00 6222 W LINCOLN AVE
475	0379	000	1	5	1,152.90	1,152.90 62** W LINCOLN AVE
475	0380	000	1	4	779.00	779.00 2258-60 S 63 ST
475	0380	000	2	4	2,316.50	463.30 2258-60 S 63 ST
475	0381	000	1	3	922.50	922.50 2252-54 S 63 ST
475	0382	000	1	3	922.50	922.50 2248 S 63 ST
475	0383	000	1	3	922.50	922.50 2240-42 S 63 ST
475	0384	000	1	3	922.50	922.50 2234 S 63 ST
475	0385	000	1	3	1,435.00	1,435.00 2226 S 63 ST
475	0386	000	1	3	820.00	820.00 2220 S 63 ST
475	0387	000	1	3	717.50	717.50 2214 S 63 ST
475	0388	000	1	2	717.50	717.50 2210 S 63 ST
475	0389	000	1	2	615.00	615.00 2208 S 63 ST
475	0390	000	1	2	779.00	779.00 2200 S 63 ST

KEY	ADDRESS	OWNER	CLASS	FRONT FOOT	
475-0364-000 1	2201 S 62 ST	LANE R N & WINIARSKI M M 4	M 4	38.00	
DESCRIPTION	FOOTAGE	RATE	GROSS	PERCENT	NET
ALLEY-CONCRETE RECONSTRUCT 14' WIDE - RES	38.00	20.50	779.00 779.00	100.00	779.00 779.00

CONSTRUCTION EXTENT

---

KEY	ADDRESS	OWNER	CLASS	FRONT FOOT	
475-0365-000 1	2207-09 S 62 ST	BELLIN JERRY H	4	45.00	P O BOX 241687
DESCRIPTION	FOOTAGE	RATE	GROSS	PERCENT	NET
ALLEY-CONCRETE RECONSTRUCT 14' WIDE - RES	45.00	20.50	922.50 922.50	100.00	922.50 922.50

---

KEY	ADDRESS	OWNER	CLASS	FRONT FOOT	
475-0366-000 1	2213 S 62 ST	WEISSER MARK R & PAMELA	4	45.00	
DESCRIPTION	FOOTAGE	RATE	GROSS	PERCENT	NET
ALLEY-CONCRETE RECONSTRUCT 14' WIDE - RES	45.00	20.50	922.50 922.50	100.00	922.50 922.50

---

KEY	ADDRESS	OWNER	CLASS	FRONT FOOT	
475-0367-000 1	2219 S 62 ST	JOHNSON MICHAEL J & C M	4	45.00	
DESCRIPTION	FOOTAGE	RATE	GROSS	PERCENT	NET
ALLEY-CONCRETE RECONSTRUCT 14' WIDE - RES	45.00	20.50	922.50 922.50	100.00	922.50 922.50

---

KEY	ADDRESS	OWNER	CLASS	FRONT FOOT	
475-0368-000 1	2225 S 62 ST	WRIGHT DEANNA	4	45.00	
DESCRIPTION	FOOTAGE	RATE	GROSS	PERCENT	NET
ALLEY-CONCRETE RECONSTRUCT 14' WIDE - RES	45.00	20.50	922.50 922.50	100.00	922.50 922.50

---

KEY	ADDRESS	OWNER	CLASS	FRONT FOOT	
475-0369-000 1	2231 S 62 ST	ORY BRADLEY J & LISA N	4	45.00	
DESCRIPTION	FOOTAGE	RATE	GROSS	PERCENT	NET
ALLEY-CONCRETE RECONSTRUCT 14' WIDE - RES	45.00	20.50	922.50 922.50	100.00	922.50 922.50

---

KEY	ADDRESS	OWNER	CLASS	FRONT FOOT	
475-0370-000 1	2237 S 62 ST	MIIEKE JAMES G	4	45.00	9418A W SCHLINGER AVE
DESCRIPTION	FOOTAGE	RATE	GROSS	PERCENT	NET
ALLEY-CONCRETE RECONSTRUCT 14' WIDE - RES	45.00	20.50	922.50 922.50	100.00	922.50 922.50

---

KEY ADDRESS 2243 S 62 ST OWNER LENZ SHELDON A & EMILY CLASS 4 FRONT FOOT

475-0371-000 1 2243 S 62 ST ALLEY-CONCRETE RECONSTRUCT 14' WIDE - RES - RIBERDY C & VAUGHN D 40.00 820.00 820.00

DESCRIPTION FOOTAGE RATE GROSS PERCENT NET 40.00 20.50 820.00 100.00 820.00

475-0372-000 1 2249 S 62 ST ALLEY-CONCRETE RECONSTRUCT 14' WIDE - RES - RIBERDY C & VAUGHN D 40.00 820.00 820.00

DESCRIPTION FOOTAGE RATE GROSS PERCENT NET 40.00 20.50 820.00 100.00 820.00

475-0373-000 1 2253 S 62 ST ALLEY-CONCRETE RECONSTRUCT 14' WIDE - RES - FUJINAKA THOMAS J 40.00 820.00 820.00

DESCRIPTION FOOTAGE RATE GROSS PERCENT NET 40.00 20.50 820.00 100.00 820.00

475-0374-000 1 2259 S 62 ST ALLEY-CONCRETE RECONSTRUCT 14' WIDE - RES - WEST OWEN J JR 40.00 820.00 820.00

DESCRIPTION FOOTAGE RATE GROSS PERCENT NET 40.00 20.50 820.00 100.00 820.00

475-0390-000 1 2200 S 63 ST ALLEY-CONCRETE RECONSTRUCT 14' WIDE - RES - RECELY JAMES J & JILL 40.00 820.00 820.00

DESCRIPTION FOOTAGE RATE GROSS PERCENT NET 40.00 20.50 820.00 100.00 820.00

475-0389-000 1 2208 S 63 ST ALLEY-CONCRETE RECONSTRUCT 14' WIDE - RES - BRUNNER DANIEL P & TAMMY 40.00 820.00 820.00

DESCRIPTION FOOTAGE RATE GROSS PERCENT NET 40.00 20.50 820.00 100.00 820.00

475-0388-000 1 2210 S 63 ST ALLEY-CONCRETE RECONSTRUCT 14' WIDE - RES - HABUSH CHERYL L 40.00 820.00 820.00

DESCRIPTION FOOTAGE RATE GROSS PERCENT NET 40.00 20.50 820.00 100.00 820.00

140 130 120 110 100 90 80

KEY	ADDRESS	OWNER	CLASS	FRONT FOOT	
475-0387-000 1	2214 S 63 ST	FOTI DOROTHY C	4	35.00	150
DESCRIPTION	FOOTAGE	RATE	GROSS	PERCENT	NET
ALLEY-CONCRETE RECONSTRUCT 14' WIDE - RES	35.00	20.50	717.50 717.50	100.00	717.50 717.50

---

KEY	ADDRESS	OWNER	CLASS	FRONT FOOT	
475-0386-000 1	2220 S 63 ST	JOHNSON VIRGINIA	4	40.00	160
DESCRIPTION	FOOTAGE	RATE	GROSS	PERCENT	NET
ALLEY-CONCRETE RECONSTRUCT 14' WIDE - RES	40.00	20.50	820.00 820.00	100.00	820.00 820.00

---

KEY	ADDRESS	OWNER	CLASS	FRONT FOOT	
475-0385-000 1	2226 S 63 ST	BUELOW DIANA	4	70.00	170
DESCRIPTION	FOOTAGE	RATE	GROSS	PERCENT	NET
ALLEY-CONCRETE RECONSTRUCT 14' WIDE - RES	70.00	20.50	1,435.00 1,435.00	100.00	1,435.00 1,435.00

---

KEY	ADDRESS	OWNER	CLASS	FRONT FOOT	
475-0384-000 1	2234 S 63 ST	HARTY HUGH & KATHLEEN	4	45.00	180
DESCRIPTION	FOOTAGE	RATE	GROSS	PERCENT	NET
ALLEY-CONCRETE RECONSTRUCT 14' WIDE - RES	45.00	20.50	922.50 922.50	100.00	922.50 922.50

---

KEY	ADDRESS	OWNER	CLASS	FRONT FOOT	
475-0383-000 1	2240-42 S 63 ST	ZORTZ EMIL F&ANN M TRUST	4	45.00	190
DESCRIPTION	FOOTAGE	RATE	GROSS	PERCENT	NET
ALLEY-CONCRETE RECONSTRUCT 14' WIDE - RES	45.00	20.50	922.50 922.50	100.00	922.50 922.50

---

KEY	ADDRESS	OWNER	CLASS	FRONT FOOT	
475-0382-000 1	2248 S 63 ST	DONALDSON JAMES & ALVERA	4	45.00	200
DESCRIPTION	FOOTAGE	RATE	GROSS	PERCENT	NET
ALLEY-CONCRETE RECONSTRUCT 14' WIDE - RES	45.00	20.50	922.50 922.50	100.00	922.50 922.50

---

KEY	ADDRESS	OWNER	CLASS	FRONT FOOT	
475-0381-000 1	2252-54 S 63 ST	TUCKER RICHARD SYRE & S L	4	45.00	210
DESCRIPTION	FOOTAGE	RATE	GROSS	PERCENT	NET
ALLEY-CONCRETE RECONSTRUCT 14' WIDE - RES	45.00	20.50	922.50 922.50	100.00	922.50 922.50

---

KEY 475-0380-000 1 ADDRESS 2258-60 S 63 ST OWNER NISENBAUM MARK A CLASS 4 FRONT FOOT 127 S 76 ST 220

DESCRIPTION ALLEY-CONCRETE RECONSTRUCT 14' WIDE - RES 38.00 20.50 779.00 100.00 779.00 CONSTRUCTION EXTENT

475-0374-000 2 2259 S 62 ST WEST OWEN J JR 4 38.00 230

DESCRIPTION ALLEY-CONCRETE RECONSTRUCT 14' WIDE - RES 113.00 20.50 2,316.50 20.00 463.30 LONGSIDE CONSTRUCTION EXT

475-0380-000 2 2258-60 S 63 ST NISENBAUM MARK A 4 38.00 240

DESCRIPTION ALLEY-CONCRETE RECONSTRUCT 14' WIDE - RES 113.00 20.50 2,316.50 20.00 463.30 LONGSIDE CONSTRUCTION EXT

475-0375-000 1 6202 W LINCOLN AVE SANCHEZ SALVADOR & ROSA 3 0.00 250

DESCRIPTION ALLEY-CONCRETE RECONSTRUCT 14' WIDE - COM 45.00 25.62 1,152.90 100.00 1,152.90 CONSTRUCTION EXTENT

475-0376-000 1 6206-08-10 W LINCOLN AVE VOLTES PROPERTIES LLC 3 0.00 260

DESCRIPTION ALLEY-CONCRETE RECONSTRUCT 14' WIDE - COM 45.00 25.62 1,152.90 100.00 1,152.90

475-0377-000 1 6214 W LINCOLN AVE HERTEL STACY R 3 0.00 270

DESCRIPTION ALLEY-CONCRETE RECONSTRUCT 14' WIDE - COM 45.00 25.62 1,152.90 100.00 1,152.90

475-0378-000 1 6222 W LINCOLN AVE BETHE PETER W & LEAH 4 60.00 280

DESCRIPTION ALLEY-CONCRETE RECONSTRUCT 14' WIDE - RES 60.00 20.50 1,230.00 100.00 1,230.00

RUN # SPL015 ON 04/29/08 SPECIALS BY PROJECT DETAIL: P0804A COUNCIL

KEY ADDRESS 475-0379-000 1 62\*\* W LINCOLN AVE OWNER BETHE PATRICIA FAM TRUST 3 CLASS FRONT FOOT 45.00 5527 W HAYES AVE

DESCRIPTION ALLEY-CONCRETE RECONSTRUCT 14' WIDE - COM FOOTAGE RATE 45.00 25.62 GROSS PERCENT NET 1,152.90 100.00 1,152.90 CONSTRUCTION EXTENT

58 29,580.60 25,874.20 1,398.00 \*\*\*\*\*TOTALS FOR PROJECT \*\*\*\*\*

CODE	NUMBER	DATE	GROSS	NET	FOOTAGE	SPECIALS BY CODE	TOTALS	CODE DESCRIPTION
	25	04/29/08	24,969.00	21,262.60	1,218.00		P0804A	
	4		4,611.60	4,611.60	180.00			ALLEY-CONCRETE RECONSTRUCT 14' WIDE - RES
								ALLEY-CONCRETE RECONSTRUCT 14' WIDE - COM



KEY			PAGE	GROSS	NET	ADDRESS
475 0506 000	1	1	1	943.00	943.00	6505 W GRANT ST
475 0507 000	1	1	1	922.50	922.50	2207 S 65 ST
475 0508 000	1	1	1	922.50	922.50	2213 S 65 ST
475 0509 000	1	1	1	820.00	820.00	2219 S 65 ST
475 0510 000	1	1	1	820.00	820.00	2225-27 S 65 ST
475 0511 000	1	1	1	820.00	820.00	2231 S 65 ST
475 0512 000	1	1	1	820.00	820.00	2237 S 65 ST
475 0513 000	1	2	2	820.00	820.00	2241 S 65 ST
475 0514 000	1	2	2	820.00	820.00	2245 S 65 ST
475 0515 000	1	2	2	922.50	922.50	2251 S 65 ST
475 0516 000	1	2	2	3,168.34	3,168.34	2259 S 65 ST
475 0516 000	2	4	4	2,487.06	497.33	2259 S 65 ST
475 0517 000	1	4	4	1,152.90	1,152.90	2273 S 65 ST
475 0518 000	1	4	4	1,152.90	1,152.90	6506-06A-08-10 W LINCOLN
475 0519 000	1	4	4	820.00	820.00	6514 W LINCOLN AVE
475 0520 000	1	4	4	820.00	820.00	6520 W LINCOLN AVE
475 0521 000	1	5	5	820.00	820.00	6524 W LINCOLN AVE
475 0522 000	1	5	5	956.33	956.33	6530 W LINCOLN AVE
475 0523 000	1	3	3	2,967.22	2,967.22	2256 S 66 ST
475 0523 000	2	4	4	2,487.27	497.54	2256 S 66 ST
475 0524 000	1	3	3	922.50	922.50	2252 S 66 ST
475 0525 000	1	3	3	820.00	820.00	2246 S 66 ST
475 0526 000	1	3	3	820.00	820.00	2240-42 S 66 ST
475 0527 000	1	3	3	820.00	820.00	2234 S 66 ST
475 0528 000	1	2	2	922.50	922.50	2230-32 S 66 ST
475 0529 000	1	2	2	922.50	922.50	2224 S 66 ST
475 0529 000	2	4	4	2,487.27	497.54	2224 S 66 ST
475 0530 001	1	2	2	3,894.24	1,557.70	6521 W BELOIT RD
475 0530 001	2	3	3	2,049.60	2,049.60	6521 W BELOIT RD
475 0532 000	1	3	3	1,058.87	1,058.87	6535 W BELOIT RD

KEY	ADDRESS	OWNER	CLASS	FRONT FOOT	
475-0506-000 1	6505 W GRANT ST	BURGARINO JO ANN	4	46.00	
	DESCRIPTION		FOOTAGE	RATE	GROSS PERCENT NET
	ALLEY-CONCRETE RECONSTRUCT 14' WIDE - RES		46.00	20.50	943.00 100.00 943.00
					943.00 CONSTRUCTION EXTENT

10

---

475-0507-000 1	2207 S 65 ST	RAMPACEK JOSEPH & EVELYN	4	45.00	
	DESCRIPTION		FOOTAGE	RATE	GROSS PERCENT NET
	ALLEY-CONCRETE RECONSTRUCT 14' WIDE - RES		45.00	20.50	922.50 100.00 922.50
					922.50

20

---

475-0508-000 1	2213 S 65 ST	BEZOENIK JOHN R & S L	4	45.00	
	DESCRIPTION		FOOTAGE	RATE	GROSS PERCENT NET
	ALLEY-CONCRETE RECONSTRUCT 14' WIDE - RES		45.00	20.50	922.50 100.00 922.50
					922.50

30

---

475-0509-000 1	2219 S 65 ST	DELO MICHAEL N & KELLY	4	40.00	
	DESCRIPTION		FOOTAGE	RATE	GROSS PERCENT NET
	ALLEY-CONCRETE RECONSTRUCT 14' WIDE - RES		40.00	20.50	820.00 100.00 820.00
					820.00

40

---

475-0510-000 1	2225-27 S 65 ST	UNTIEDT CHARLES & CAROL	4	40.00	2225 S 65 ST
	DESCRIPTION		FOOTAGE	RATE	GROSS PERCENT NET
	ALLEY-CONCRETE RECONSTRUCT 14' WIDE - RES		40.00	20.50	820.00 100.00 820.00
					820.00

50

---

475-0511-000 1	2231 S 65 ST	PICKARTS JEFFREY M & K M	4	40.00	
	DESCRIPTION		FOOTAGE	RATE	GROSS PERCENT NET
	ALLEY-CONCRETE RECONSTRUCT 14' WIDE - RES		40.00	20.50	820.00 100.00 820.00
					820.00

60

---

475-0512-000 1	2237 S 65 ST	PETERSON BARBARA ANN	4	40.00	
	DESCRIPTION		FOOTAGE	RATE	GROSS PERCENT NET
	ALLEY-CONCRETE RECONSTRUCT 14' WIDE - RES		40.00	20.50	820.00 100.00 820.00
					820.00

70

KEY 475-0513-000 1 ADDRESS 2241 S 65 ST OWNER DIAZ HERON M & 3ARTHA L CLASS 4 FRONT FOOT 40.00

DESCRIPTION ALLEY-CONCRETE RECONSTRUCT 14' WIDE - RES 40.00 20.50 820.00 100.00 820.00

475-0514-000 1 2245 S 65 ST BRENSINGER & KRAWCZYK 4 40.00 1527 S 57 ST 90

DESCRIPTION ALLEY-CONCRETE RECONSTRUCT 14' WIDE - RES 40.00 20.50 820.00 100.00 820.00

475-0515-000 1 2251 S 65 ST CRUZ ANGEL 4 45.00 110

DESCRIPTION ALLEY-CONCRETE RECONSTRUCT 14' WIDE - RES 45.00 20.50 922.50 100.00 922.50

475-0516-000 1 2259 S 65 ST HARRIS MARGARET P 4 45.00 110

DESCRIPTION MODULAR BLOCK OR TIMBER WALLS PER SQ FT 134.00 16.76 2,245.84 100.00 2,245.84  
 ALLEY-CONCRETE RECONSTRUCT 14' WIDE - RES 45.00 20.50 922.50 100.00 922.50  
 CONSTRUCTION EXTENT 3,168.34

475-0530-001 1 6521 W BELOIT RD ZOCOLI AURELIO & FLORIDA 3 0.00 8021 W WINSTON WAY 120

DESCRIPTION ALLEY-CONCRETE RECONSTRUCT 14' WIDE - COM 152.00 25.62 3,894.24 40.00 1,557.70  
 CONSTRUCTION EXTENT 3,168.34

475-0529-000 1 2224 S 66 ST NIESKES SHANNON M 4 45.00 130

DESCRIPTION ALLEY-CONCRETE RECONSTRUCT 14' WIDE - RES 45.00 20.50 922.50 100.00 922.50

475-0528-000 1 2230-32 S 66 ST STOLTMAN JODY G 4 45.00 2230 S 66 ST 140

DESCRIPTION ALLEY-CONCRETE RECONSTRUCT 14' WIDE - RES 45.00 20.50 922.50 100.00 922.50

KEY	ADDRESS	OWNER	CLASS	FRONT FOOT	
475-0527-000 1	2234 S 66 ST	BAUER CONNIE L	4	40.00	150
DESCRIPTION	FOOTAGE	RATE	GROSS	PERCENT	NET
ALLEY-CONCRETE RECONSTRUCT 14' WIDE - RES	40.00	20.50	820.00 820.00	100.00	820.00 820.00

---

KEY	ADDRESS	OWNER	CLASS	FRONT FOOT	
475-0526-000 1	2240-42 S 66 ST	FERCHO MICHAEL J	4	40.00	160
DESCRIPTION	FOOTAGE	RATE	GROSS	PERCENT	NET
ALLEY-CONCRETE RECONSTRUCT 14' WIDE - RES	40.00	20.50	820.00 820.00	100.00	820.00 820.00

---

KEY	ADDRESS	OWNER	CLASS	FRONT FOOT	
475-0525-000 1	2246 S 66 ST	GEOSLING JENNIE M	4	40.00	170
DESCRIPTION	FOOTAGE	RATE	GROSS	PERCENT	NET
ALLEY-CONCRETE RECONSTRUCT 14' WIDE - RES	40.00	20.50	820.00 820.00	100.00	820.00 820.00

---

KEY	ADDRESS	OWNER	CLASS	FRONT FOOT	
475-0524-000 1	2252 S 66 ST	SCHULTZ TIMOTHY D	4	45.00	180
DESCRIPTION	FOOTAGE	RATE	GROSS	PERCENT	NET
ALLEY-CONCRETE RECONSTRUCT 14' WIDE - RES	45.00	20.50	922.50 922.50	100.00	922.50 922.50

---

KEY	ADDRESS	OWNER	CLASS	FRONT FOOT	
475-0523-000 1	2256 S 66 ST	HOLTZ JAMES K & LORI	4	45.00	190
DESCRIPTION	FOOTAGE	RATE	GROSS	PERCENT	NET
MODULAR BLOCK OR TIMBER WALLS PER SQ FT	122.00	16.76	2,044.72	100.00	2,044.72
ALLEY-CONCRETE RECONSTRUCT 14' WIDE - RES	45.00	20.50	922.50 2,967.22	100.00	922.50 2,967.22

CONSTRUCTION EXTENT

---

KEY	ADDRESS	OWNER	CLASS	FRONT FOOT	
475-0530-001 2	6521 W BELOIT RD	ZOCCOLI AURELIO & FLORIDA	3	0.00	200
DESCRIPTION	FOOTAGE	RATE	GROSS	PERCENT	NET
ALLEY-CONCRETE RECONSTRUCT 14' WIDE - COM	80.00	25.62	2,049.60 2,049.60	100.00	2,049.60 2,049.60

CONSTRUCTION EXTENT

---

KEY	ADDRESS	OWNER	CLASS	FRONT FOOT	
475-0532-000 1	6535 W BELOIT RD	ZOCCOLI MARCO & PALMINO	3	0.00	210
DESCRIPTION	FOOTAGE	RATE	GROSS	PERCENT	NET
ALLEY-CONCRETE RECONSTRUCT 14' WIDE - COM	41.33	25.62	1,058.87 1,058.87	100.00	1,058.87 1,058.87

CONSTRUCTION EXTENT

KEY 475-0529-000 2 ADDRESS 2224 S 66 ST OWNER NIESKES SHANNON M CLASS 4 FRONT FOOT 45.00  
 DESCRIPTION FOOTAGE RATE 121.33 20.50 GROSS 2,487.27 PERCENT 20.00 NET 497.54 LONGSIDE CONSTRUCTION EXT  
 ALLEY-CONCRETE RECONSTRUCT 14' WIDE - RES 121.33 20.50 2,487.27 20.00 497.54 LONGSIDE 497.54 CONSTRUCTION EXT

475-0516-000 2 2259 S 65 ST HARRIS MARGARET P 4 45.00 230

DESCRIPTION FOOTAGE RATE 121.32 20.50 GROSS 2,487.06 PERCENT 20.00 NET 497.33 LONGSIDE CONSTRUCTION EXT  
 ALLEY-CONCRETE RECONSTRUCT 14' WIDE - RES 121.32 20.50 2,487.06 20.00 497.33 LONGSIDE 497.33 CONSTRUCTION EXT

475-0523-000 2 2256 S 66 ST HOLTZ JAMES K & LORI 4 45.00 240

DESCRIPTION FOOTAGE RATE 121.33 20.50 GROSS 2,487.27 PERCENT 20.00 NET 497.54 LONGSIDE CONSTRUCTION EXT  
 ALLEY-CONCRETE RECONSTRUCT 14' WIDE - RES 121.33 20.50 2,487.27 20.00 497.54 LONGSIDE 497.54 CONSTRUCTION EXT

475-0517-000 1 2273 S 65 ST RADJENOVIC MILAN 3 0.00 250

DESCRIPTION FOOTAGE RATE 45.00 25.62 GROSS 1,152.90 PERCENT 100.00 NET 1,152.90 CONSTRUCTION EXTENT  
 ALLEY-CONCRETE RECONSTRUCT 14' WIDE - COM 45.00 25.62 1,152.90 100.00 1,152.90 CONSTRUCTION EXTENT

475-0518-000 1 6506-06A-08-10 W LINCOLN TACYSHYN-ROTH JAMES & B 3 0.00 260

DESCRIPTION FOOTAGE RATE 45.00 25.62 GROSS 1,152.90 PERCENT 100.00 NET 1,152.90  
 ALLEY-CONCRETE RECONSTRUCT 14' WIDE - COM 45.00 25.62 1,152.90 100.00 1,152.90

475-0519-000 1 6514 W LINCOLN AVE PALMISANO ANN 4 40.00 270

DESCRIPTION FOOTAGE RATE 40.00 20.50 GROSS 820.00 PERCENT 100.00 NET 820.00  
 ALLEY-CONCRETE RECONSTRUCT 14' WIDE - RES 40.00 20.50 820.00 100.00 820.00

475-0520-000 1 6520 W LINCOLN AVE KELLER II MICHAEL A 4 40.00 280

DESCRIPTION FOOTAGE RATE 40.00 20.50 GROSS 820.00 PERCENT 100.00 NET 820.00  
 ALLEY-CONCRETE RECONSTRUCT 14' WIDE - RES 40.00 20.50 820.00 100.00 820.00

KEY	ADDRESS	OWNER	CLASS	FRONT FOOT		
475-0521-000 1	6524 W LINCOLN AVE	VETTA GUIDO J REV TRUST	4	40.00		
	DESCRIPTION	FOOTAGE	RATE	GROSS	PERCENT	NET
	ALLEY-CONCRETE RECONSTRUCT 14' WIDE - RES	40.00	20.50	820.00 820.00	100.00	820.00 820.00

290

---

475-0522-000 1	6530 W LINCOLN AVE	KUECKER JUSTIN L&LAURA K	4	46.65		300
	DESCRIPTION	FOOTAGE	RATE	GROSS	PERCENT	NET
	ALLEY-CONCRETE RECONSTRUCT 14' WIDE - RES	46.65	20.50	956.33 956.33	100.00	956.33 956.33

CONSTRUCTION EXTENT

---

60 40,180.00 31,874.27 1,915.96 \*\*\*\*\*TOTALS FOR PROJECT \*\*\*\*\*

RUN # SPL015C ON 04/29/08

SPECIALS BY CODE TOTALS P0805A

CODE	NUMBER	GROSS	NET	FOOTAGE	CODE DESCRIPTION
	2	4,290.56	4,290.56	256.00	MODULAR BLOCK OR TIMBER WALLS PER SQ FT
	25	26,580.93	20,611.74	1,296.63	ALLEY-CONCRETE RECONSTRUCT 14' WIDE - RES
	5	9,308.51	6,971.97	363.33	ALLEY-CONCRETE RECONSTRUCT 14' WIDE - COM