

Detail of floor plan

Applicant Name  
Samantha Soun

W. Lapham St.

Public Entrance

Exit

5/07/23

3000 Sq. Ft.  
46.5 Ft x 64.5 Ft

S. 84th St

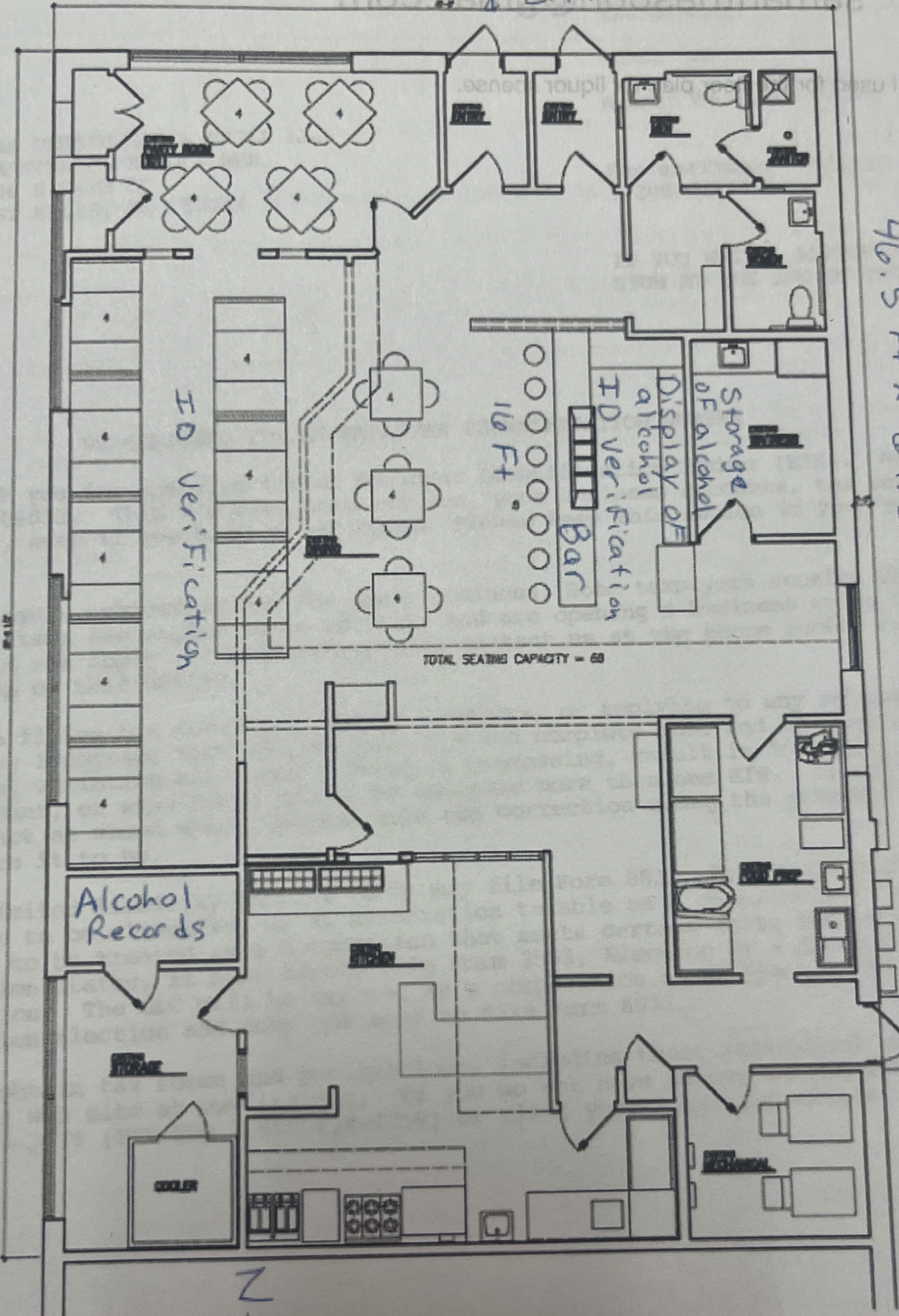

TOTAL SEATING CAPACITY = 68

Alcohol Records

EXIT

floor plan

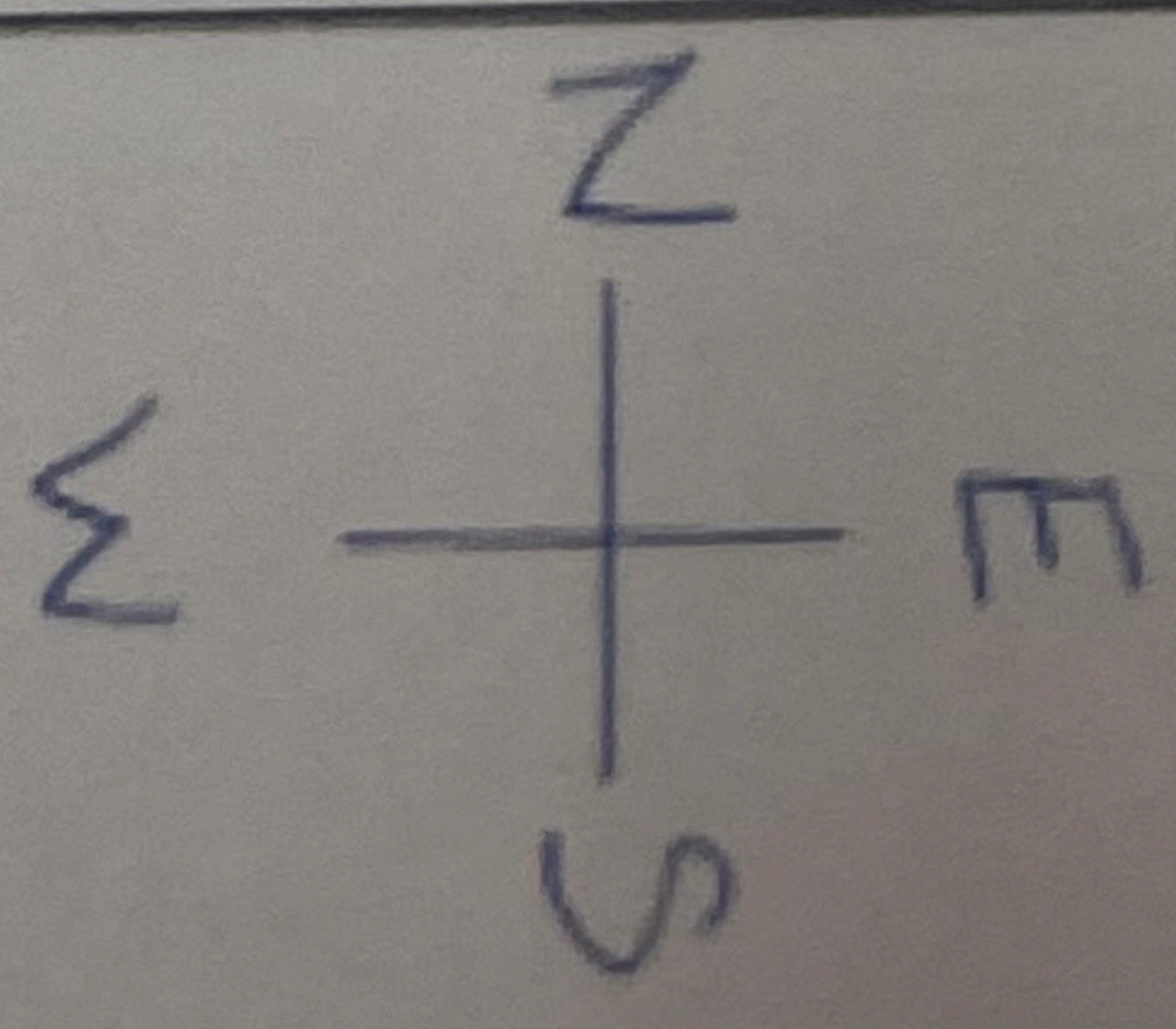

Thai Orchid Bar & Grill  
1606 S. 84th St  
West Allis

Business Name