



PUBLIC ENTERTAINMENT LICENSE APPLICATION

FORM
PEP- APP
4/21

Instructions

Complete and return application to the City Clerk with the appropriate license fee listed below.

Applicant

Legal Entity Name (If Corporation or LLC)

Crowdaddys on Greenfield

Business Name (DBA)

Business Address

9427 W. Greenfield Ave

Agent, Individual or Partner Name

Troy Meyer

Phone Number

(414) 331-6228

Email Address

workatcrowdaddys@gmail.com

Legal Capacity (Occupancy Load of Premises)

What is the legal capacity of your premises?

200 people

Legal Capacity (occupancy load) determines the fee for your public entertainment license. If you do not currently have a designated capacity and posted sign, please contact the Fire Department at 414-302-8900. You may click [here](#) for a copy of the occupancy load application. Premises without a current legal capacity (occupancy load), will be charged the \$500 standard fee for the Public Entertainment Premise License. Reduced fees are available depending on legally assigned capacity. Fees are as follows:

RECEIVED

APR 29 2021

CITY OF WEST ALLIS
CITY CLERK

Public Entertainment Premises Standard Fee	\$500
Reduced Fee for premises with legal capacity of 400-499	\$350
Reduced Fee for premises with legal capacity of 300-399	\$275
Reduced Fee for premises with legal capacity of 200-299	\$200
Reduced Fee for premises with legal capacity of 100-199	\$150
Reduced Fee for premises with legal capacity of 76-99	\$125
Reduced Fee for premises with legal capacity of 26-75	\$100
Reduced Fee for premises with legal capacity of 25 or fewer	\$75
Temporary Public Entertainment Premises Permit	\$50

~~\$50~~ * July 18

If you do not currently have a legal capacity (occupancy load) and are applying with the Fire Department to acquire one prior to the next license year. Submit an initial payment of \$75 and you can pay the difference (if required once you receive it.) It is important that you complete this requirement prior to July 1 so you are properly licensed and not subject to citations or closure.

M1600-8137-8370-00

10/10/18



PUBLIC ENTERTAINMENT PREMISES APPLICATION PAGE 2

FORM PEP-APP 4/21

Types of Entertainment (Choose all that apply)

- Juke Box
- Disc Jockey
- Billiard/Pool Tables - # _____
- Amusement Machines- # _____
- Theater
- Movies
- Bands
- Karaoke
- Patrons Dancing
- Instrumental Music
- Bowling # of lanes _____
- Concerts - # per year _____
- Theatrical Performances - # per year _____
- Dancing by Performers (Adult Entertainment also requires an Adult Oriented Establishment License)
- Other, describe: Serving food

Please Note: All entertainment must be listed above and is subject to approval by the Common Council. Only entertainment approved and listed on license may be allowed in the premises. Permitting unauthorized entertainment will subject licensee to citations, and/or suspension, revocation, or non-renewal of the license. If you wish to add entertainment to your license during the license year, you will need to file a change of entertainment application. If you wish to temporary add a type of entertainment, apply for a temporary public entertainment permit.

All types of business that are planned or currently conducted on the premises (check all that apply)

- Banquet Hall
- Bowling Alley
- Café/Coffee Shop
- Deli/Fast Food Restaurant
- Lounge
- Gas Station
- Liquor Store
- Supermarket
- Tavern/Bar
- Night Club
- Full Service Restaurant
- Convenience Store
- Private/Fraternal Veteran's Club
- Other _____
- Same as alcohol beverage plan of operation

Percentage of sales related to the types of business listed above (must equal 100%)

100%

RECEIVED

APR 29 2021

Security Plans

CITY OF WEST ALLIS CITY CLERK

- Same as alcohol beverage plan of operation

Describe the security provisions for parking and loading areas:

Empty text box for security provisions for parking and loading areas.

Number of Security Personnel (list by day if number varies)

Empty text box for number of security personnel.

Security Personnel Responsibilities and Equipment Used:

Empty text box for security personnel responsibilities and equipment used.

Location of inside and outside security cameras

Camera facing east on Greenfield, camera on entire lot, camera on back door



PUBLIC ENTERTAINMENT PREMISES APPLICATION CONTINUED PAGE 3

FORM
PEP- APP
4/21

Hours of Operation for Entertainment (Default hours are 9:00 am 11:00 pm unless otherwise approved)

Sunday	Open/Entertainment Start Time: <u>11 AM</u>	Close/Entertainment End Time: <u>10 pm 9 pm</u>
Monday	Open/Entertainment Start Time:	Close/Entertainment End Time:
Tuesday	Open/Entertainment Start Time: 11 AM	Close/Entertainment End Time: 9 pm
Wednesday	Open/Entertainment Start Time: 11 AM	Close/Entertainment End Time: 9 pm
Thursday	Open/Entertainment Start Time: 11 AM	Close/Entertainment End Time: 9 pm
Friday	Open/Entertainment Start Time: 11 AM	Close/Entertainment End Time: 10 pm
Saturday	Open/Entertainment Start Time: 11 AM	Close/Entertainment End Time: 10 pm

Floor Plan

A floor plan must be submitted with this application unless the floor plan is identical to the alcohol beverage application.

The detailed floor plan must be filed on an 8 1/2 x 11 sheet of paper for each floor of the licensed premises. It must include: 1) Detailed description outlining the areas of the building where the public entertainment will be provided. (Stages, rooms, etc. must be labelled.) 2) Square feet and dimensions of the premises to be licensed. 3) Location of all entrances and exits, seating areas, bars, waiting line, security search areas, stages, rooms, food preparation areas, areas where public entertainment will be provided, etc.) 4) North Point, Date, Address and name of applicant.

Same as alcohol beverage plan of operation

RECEIVED
APR 29 2021

CITY OF WEST ALLIS
CITY CLERK

Signature and Acknowledgement

You must initial each of the following items confirming your understanding:

I understand that after the license has been issued, a change to the plan of operation or floor plan will require approval from the Common Council and I agree to inform the City Clerk within 10 days of any substantial changes in the information supplied in this application.

I agree to comply with the plan of operation details and floor plan provided as part of this application.

I have knowledge of the City Ordinances currently regulating public entertainment, and understand that the license may be subject to suspension, non-renewal or revocation, if I violate any rule, law or regulation of the City of West Allis and State of Wisconsin.

To the best of my knowledge and belief, all statements and answers in this application are complete and true. I understand that if I provide false or fraudulent information on this application, the application will be denied.

4/29/21

Office Use Only:

License Number:	Received:	Entered:	Police:	BINS:
Health:	Fire:	Planning:	L&H:	CC:

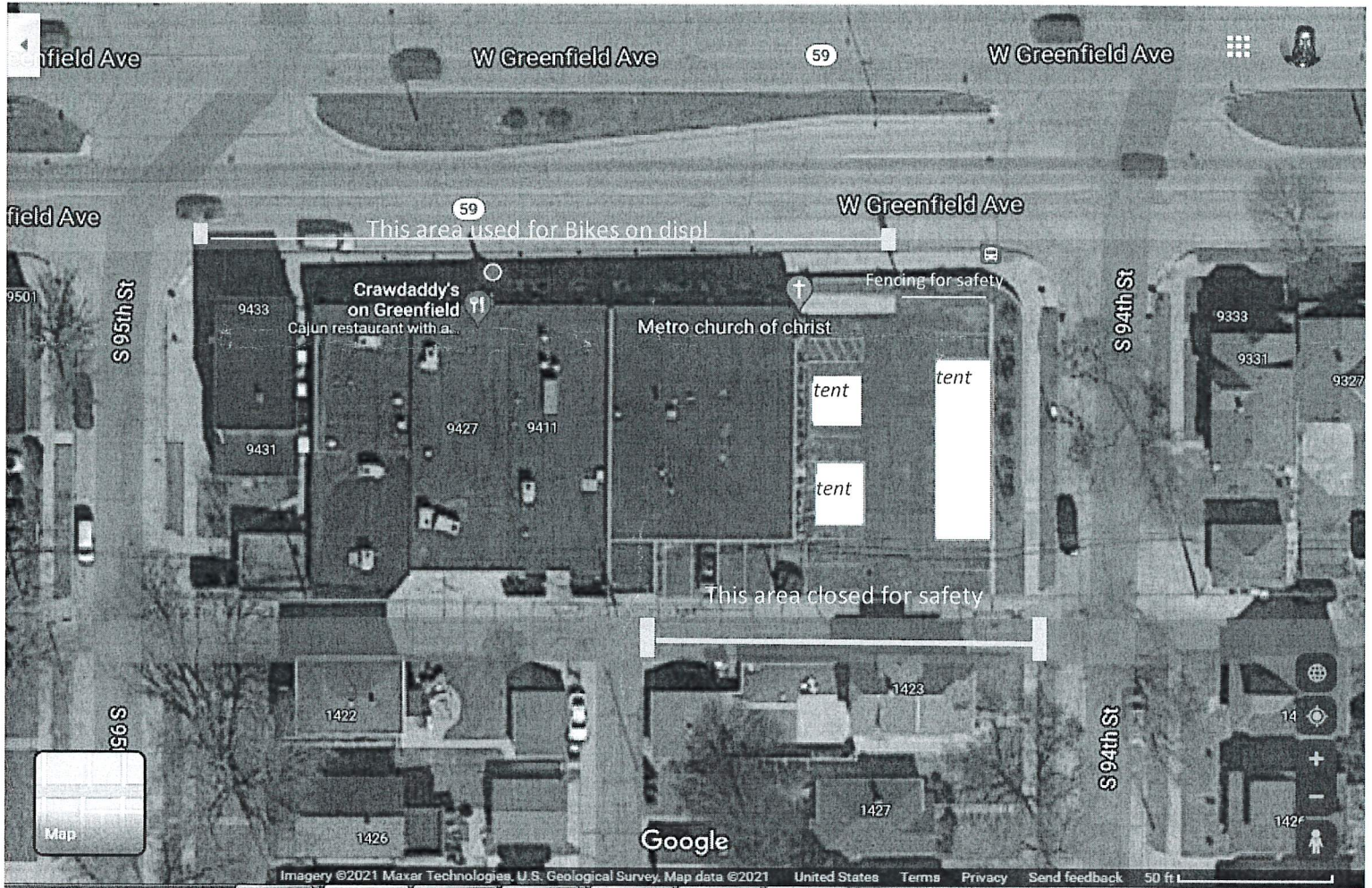

"Hog of all Hogs" event at Crawdaddy's on Greenfield

Our 1st annual Hog of all Hogs is a motorcycle contest on July 18th noon-9pm. Bikes will be (possibly) judged by a crew from The Windy City Motorcycle Company, as well as a crew from 102.9 The Hog. We will be having live music, a raffle and selling food and drinks (no alcohol to leave the parking lot). Westallion Brewery will also be joining us for representation. In the above picture there are white boxes in the parking lot that represent the Chef's tent and a portable bar, a tent for judges and a tent for music and tables. We would like to reserve the entire front Greenfield Ave. curb (up to the bus stop) for the bikes to be on display. We would like to close off the south east side of the ally for the safety of all. A portion of proceeds will be donated to Milwaukee Homeless Veteran Initiative.

RECEIVED

APR 29 2021

CITY OF WEST ALLIS
CITY CLERK