



**ENGINEERING DEPARTMENT**

**Michael G. Lewis**  
*City Engineer*

414/302-8360  
414/302-8366 (Fax)

City Hall  
7525 West Greenfield Avenue  
West Allis, Wisconsin 53214

[www.ci.west-allis.wi.us](http://www.ci.west-allis.wi.us)  
[mlewis@ci.west-allis.wi.us](mailto:mlewis@ci.west-allis.wi.us)

April 29, 2008

Board of Public Works  
City of West Allis  
West Allis, WI 53214

**RE: Request From Mr. & Mrs. Phillips, 8628 W. Eckel Lane**

Dear Board Members:

Attached is some background information on this water problem. We have inspected the properties involved and agree that they have a water problem and it's affecting the sidewalk and street. Unfortunately, there is no other solution than to extend storm sewer to them. Their assessment cost would be \$807. The Board has authorized similar work in the past. We are asking for approval of the project and to add this work to a future contract. It would be done this year.

Respectfully,

Michael G. Lewis  
City Engineer

MGL/mgl

March 8, 2008

RECEIVED  
MAR 10 2008  
CITY OF WEST ALLIS  
ENGINEERING DEPT.

Mike Lewis  
City Engineer  
7525 W Greenfield Ave  
West Allis, WI 53214

Dear Mr Lewis,

Our request is to correct a serious water/icing problem on city sidewalk between 8620 W Eckel Ln and 8628 W Eckel Ln. The lateral pipe would need to be extended from the storm drain located two houses East from our home at 8610 W Eckel Ln.

Because of runoff from our yard and natural slope of yards in our neighborhood, water freezing on city sidewalk has become a serious icing problem over the Winters.

Our drain tile system ends ten feet from the city sidewalk as suggested by the City in 2001.

Our back yard is the lowest of all neighbors yard that border ours. We believe this is a serious problem, which needs to be resolved. We would pay our share to hook into the lateral pipe.

We understand through our conversations with the Sewer and Water Department that this hood up could be done possible by late Summer or early Fall, 2008.

We appreciate your attention to resolving this matter. Please keep us inform of the progress and feel free to contact us if you have any questions.

Sincerely,

*Art Phillips*  
*Chris Phillips*

Art and Chris Phillips  
8628 W Eckel Ln  
West Allis, WI 53227

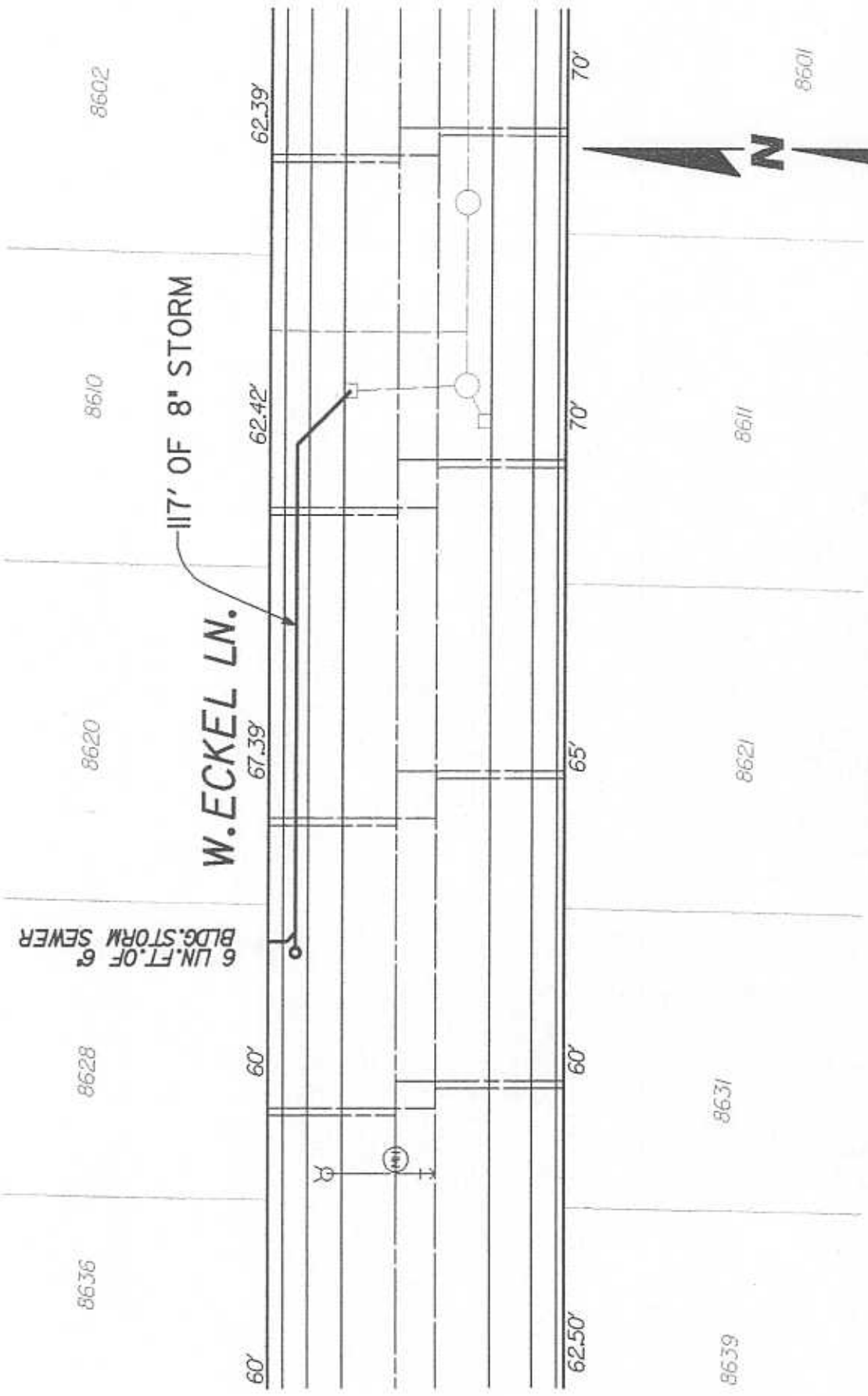

**CONSTRUCTION ESTIMATE**

117' OF 8" STORM SEWER	\$80.00	-	\$9,360
6' OF 6" BLDG. STORM SERVICE	\$60.00	-	\$360
1 CLEANOUT	\$300.00	-	\$300
30 SQ. YDS. OF TYPE "A" LAWN REPL	\$10.00	-	\$300
100 SQ. FT. OF 5" WALK REPL	\$4.00	-	\$400
TRAFFIC CONTROL	\$500.00	-	\$500

TOTAL - \$11,220