

Request to Rezone C-4 commercial to M-1 manufacturing

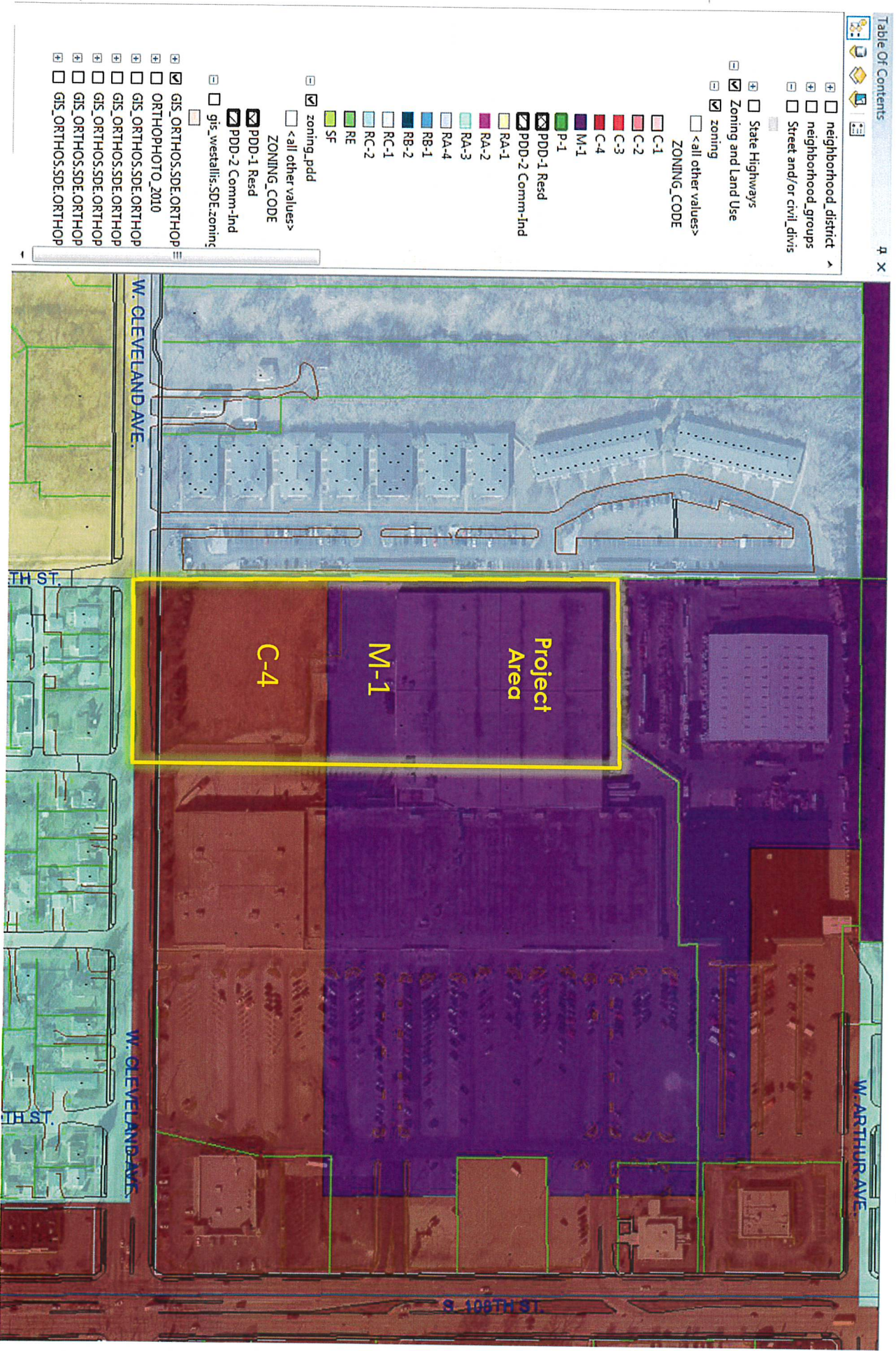



N 00°14'29" W

838.82'

S 89°55'53" E
296.69'

N 89°49'50" W
340.00'

Lot Area
294,339 sq. ft.
6.76 acres

S 89°42'00" W
17.00'

S 00°14'29" E
496.73'

S 00°18'00" E
432.83'

NATIONAL AVE

WEST CLEVELAND AVENUE

HOMESITES

112TH ST

114TH ST

110TH ST

9TH ST

10091

2563

2677

CSM 4082
484-9886-007
7 PARCEL

CSM 8921
484-9886-008
6 PARCEL

CSM 1112
484-9886-006
2 PARCEL

CSM 4032
484-9886-005
2 PARCEL

S 108TH ST

SOUTH 10TH STREET

100

S 96TH ST

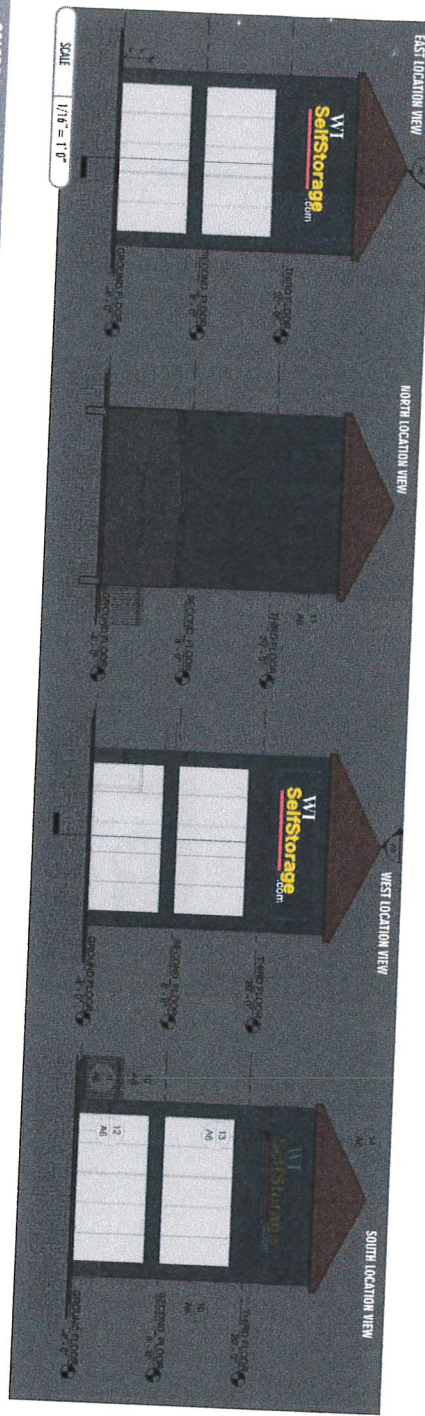
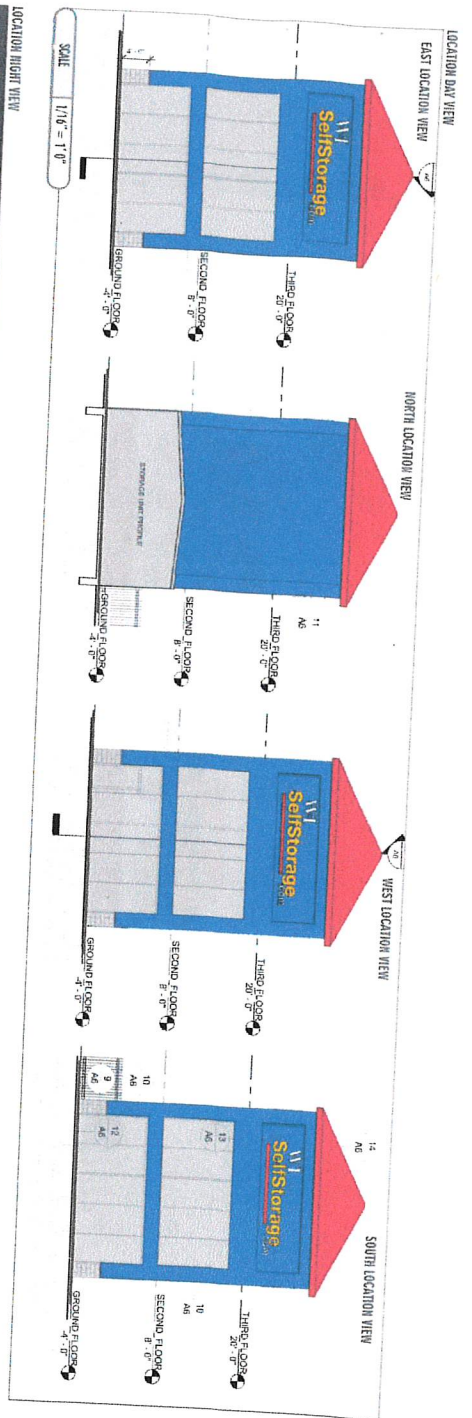

COLORS USED FOR PROJECT

OP1.#2 FABRICATE TWO(2) SETS OF RECEIVING MOUNTED LIT CHANNEL LETTERS W/ NEON LIGHTING AND ONE(1) SETS OF NON LIT LETTERS

PAINT TO MATCH PLUS 125C - YELLOW **PAINT TO MATCH PLUS 201C - RED** **PAINT TO MATCH BUILDING COLOR - TBD** **PAINT MAP WHITE**

CLIENT:	WI SELF STORAGE	CLEAR AND REQUIRE?	
STREET ADDRESS:		FIELD SIGNAGE REQUIRE?	<input checked="" type="checkbox"/>
CITY / STATE:	WEST ALIS	COLOR APPROVAL REQUIRE?	<input checked="" type="checkbox"/>
PROJECT NAME:	CHANNEL LETTERS		
DATE:	12/15		
DESIGNER:	MARK THIBAUD		

7401-B (PAGE 2)

AppletonSIGN CORPORATION
 2400 Hill Road, Neenah, WI 54956
 Tel: 920/754-1601 Fax: 920/754-1622
 www.AppletonSIGN.com

THIS DOCUMENT IS OWNED BY APPLETON SIGN COMPANY. IT IS A CONFIDENTIAL REPRESENTATION OF SERVICES PROVIDED BY APPLETON SIGN. CLIENT AGREES BY ACCEPT OF THIS DESIGN AND TO SHARE OWNERSHIP OF ANY INFORMATION CONTAINED HEREIN WITH APPLETON SIGN COMPANY. ANY INFORMATION CONTAINED HEREIN IS THE PROPERTY OF APPLETON SIGN COMPANY AND IS NOT TO BE REPRODUCED OR TRANSMITTED IN ANY FORM OR BY ANY MEANS, ELECTRONIC OR MECHANICAL, INCLUDING PHOTOCOPYING, RECORDING, OR BY ANY INFORMATION STORAGE AND RETRIEVAL SYSTEM, WITHOUT THE WRITTEN PERMISSION OF APPLETON SIGN COMPANY. THE CLIENT AGREES TO HOLD APPLETON SIGN COMPANY HARMLESS FROM ANY AND ALL LIABILITY, INCLUDING REASONABLE ATTORNEY'S FEES, ARISING FROM THE USE OF THIS DOCUMENT. THE CLIENT AGREES TO HOLD APPLETON SIGN COMPANY HARMLESS FROM ANY AND ALL LIABILITY, INCLUDING REASONABLE ATTORNEY'S FEES, ARISING FROM THE USE OF THIS DOCUMENT.



Rendered view from Cleveland Ave.

REMAUS ARCHITECTURE, INC. 2017-18
 4000 W. 111th Street
 Suite 100
 Cleveland, OH 44130
 216.881.1111
 www.remaus.com



REMAUS ARCHITECTURE



View from 111-112 and W. Cleveland Ave.