

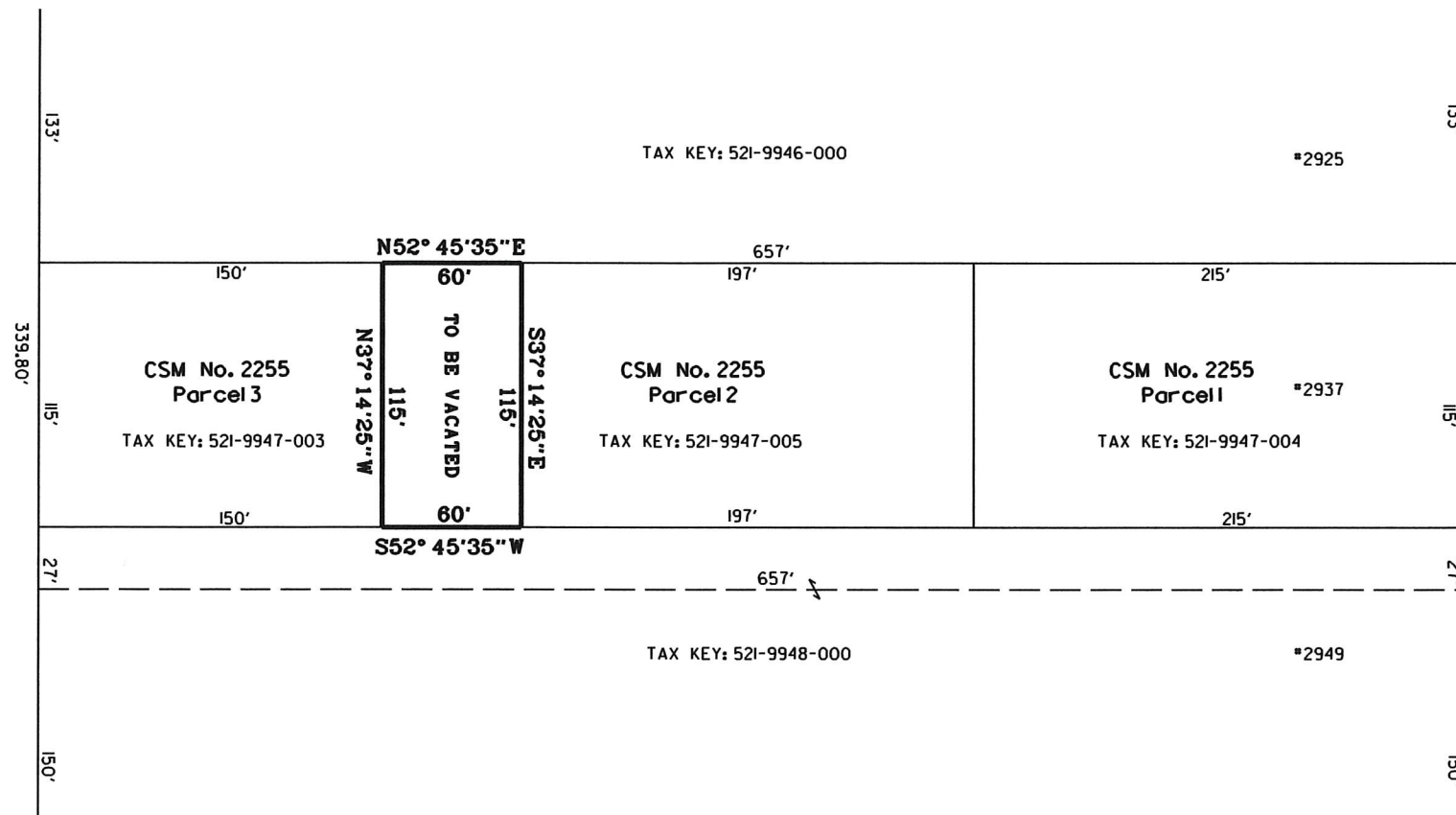

**DESCRIPTION & LOCATION**

Parcel of land adjacent to Parcel 2 and Parcel 3 of the Certified Survey Map No. 2255 being a duly recorded subdivision of a portion of the Southwest 1/4 of the Section 7, Township 6 North, Range 21 East, in the City of West Allis, Milwaukee County, State of Wisconsin, more particularly described as follows:

Beginning at the Northwest corner of said Parcel 3: thence North 52° 45' 35" East, 60.00 feet to the Southwest corner of said Parcel 2; thence South 37° 14' 25" East, 115.00 feet; thence South 52° 45' 35" West, 60.00 feet; thence North 37° 14' 25" West, 115.00 feet to the Point of Beginning.

Said land contains 0.1584 Acres, more or less.



DOCUMENT NO.	REEL	IMAGE	ACQUIRED
SCALE 1"=20' QTR. SEC. NO. 521		<b>City of West Allis</b> <b>Engineering Department</b> STREET RESERVATION VACATION North of W. National Avenue Southwest of S. Waukesha Rd.	
DRAWN BY L.K. CHECKED BY L.K.			
DESCRIPTION BY L.K.			
SURVEY		APPROVED: <i>Pet. Daniel</i> CITY ENGINEER	
		REVISIONS	
		DATE 01-11-22 FILE NO. Y-1200	