



VIA UPS  
1Z5891931390696614

Legal

PHONE 608-781-8988  
FAX 608-793-6120

June 6, 2018

1626 Oak St., P.O. Box 2107  
La Crosse, WI 54602

[www.kwiktrip.com](http://www.kwiktrip.com)

Mr. Steven Braatz, Jr., City Clerk  
West Allis City Hall  
7525 W. Greenfield Ave.  
West Allis, WI 53214-4648

RE: Future Kwik Trip 1047  
Intersection of Lapham St. and 108<sup>th</sup> St.

Dear Steve:

Thank you for taking the time to talk to me about the new Kwik Trip convenience store that we are planning to build in the City of West Allis. We discussed Kwik Trip's interest in applying for a Class-A Alcohol license for this store in the future.

Over the past few years we have been expanding our food selections to include more meal preparation ingredients including fresh produce and meats. As a result, our customers can shop for an entire meal with one "Kwik" stop at their local Kwik Trip store. We hope to add to their shopping convenience at the West Allis location by having alcohol products available to purchase as well.

Kwik Trip currently holds 375 alcohol licenses in Wisconsin. Kwik Trip has been recognized as an industry leader for enforcing I.D. checks for all age-restricted products. Our co-workers take great pride in the excellent compliance record they achieve in identifying underage customers. Enclosed is a copy of our Alcohol and Tobacco Sales policy. Please note that coworkers complete our own in-house alcohol and tobacco training program upon hire as well as complete the state-mandated Learn2Serve training in order to obtain Operator Permits. In addition, Kwik Trip performs our own compliance checks to ensure that coworkers are diligent in age-restricted product sales.

We are certain that West Allis can appreciate the value of adding a growing, thriving business like Kwik Trip to the business community. In addition to adding 25 to 30 jobs with above-average wages and benefits, it will also add to the tax base for decades to come. The 5,500 square foot state-of-the-art convenience store will be attractive to residents as well as visitors.

I would ask that you include our request to apply for an alcohol license in the future on the agenda of your License and Health Committee meeting for consideration. Please feel free to contact me if you require anything further. Thank you for your assistance with this matter. You have been very helpful.

Yours truly,

  
Deanna Hafner, Licensing Agent

Enclosures

RECEIVED

JUN 07 2018

CITY OF WEST ALLIS  
CITY CLERK

## **Plan of Operation**

Kwik Trip, Inc.  
Federal ID #: 39-1036365  
DBA Kwik Trip 1047  
Int. W. Lapham St. & 108<sup>th</sup> St.  
West Allis, WI

Estimated opening date: March/April 2019

Kwik Trip, Inc. was incorporated in Wisconsin on October 7, 1964 and has been operating Kwik Trip convenience stores since 1965. Kwik Trip is a vertically-integrated organization with its own bakery, dairy, ice plant, beverage plant, commissary, trucking fleet and distribution center. The company employs over 21,000 coworkers who work throughout the States of Wisconsin, Minnesota and Iowa. The corporation is a privately-held corporation, owned by the Zietlow family. Donald Zietlow is the company President and CEO.

An estimated 25 to 30 coworkers will be employed at the future West Allis convenience store (representative plan enclosed). Job duties will consist of sales cashiers, food preparation, stock crew, cleaning and a leadership team. Kwik Trip offers above-average wages, benefits and 40% profit sharing (benefit summaries enclosed).

The products sold in the store will be various items including prepared food, grocery foods, fresh meat, dairy products, hot and cold beverages, bakery, fresh fruits and vegetables, snacks, sundry items, tobacco products and off-sale alcohol. There will be a small snack-counter area available for short-term use by customers to consume their purchases. Coworkers complete the ServeSafe food safety training. The manager of the store will hold a Food Safety Manager Certificate.

Coworkers complete our in-house alcohol and tobacco training program (copy enclosed). In addition, they complete the State-approved Learn2Serve Responsible Beverage Operator training program. Coworkers who work at the sales counter will also obtain a West Allis Operator Permit. Kwik Trip has a comprehensive Tobacco and Alcohol Sales Policy that spells out the rewards and discipline for passed or failed compliance checks (copy enclosed). Kwik Trip performs our own in-house compliance checks to ensure that coworkers are diligent in asking for identification for age-restricted products. In addition, our point-of-sale system ensures that products are sold only during allowed hours and that customer's identification is scanned before an age-restricted sales transaction can be completed.



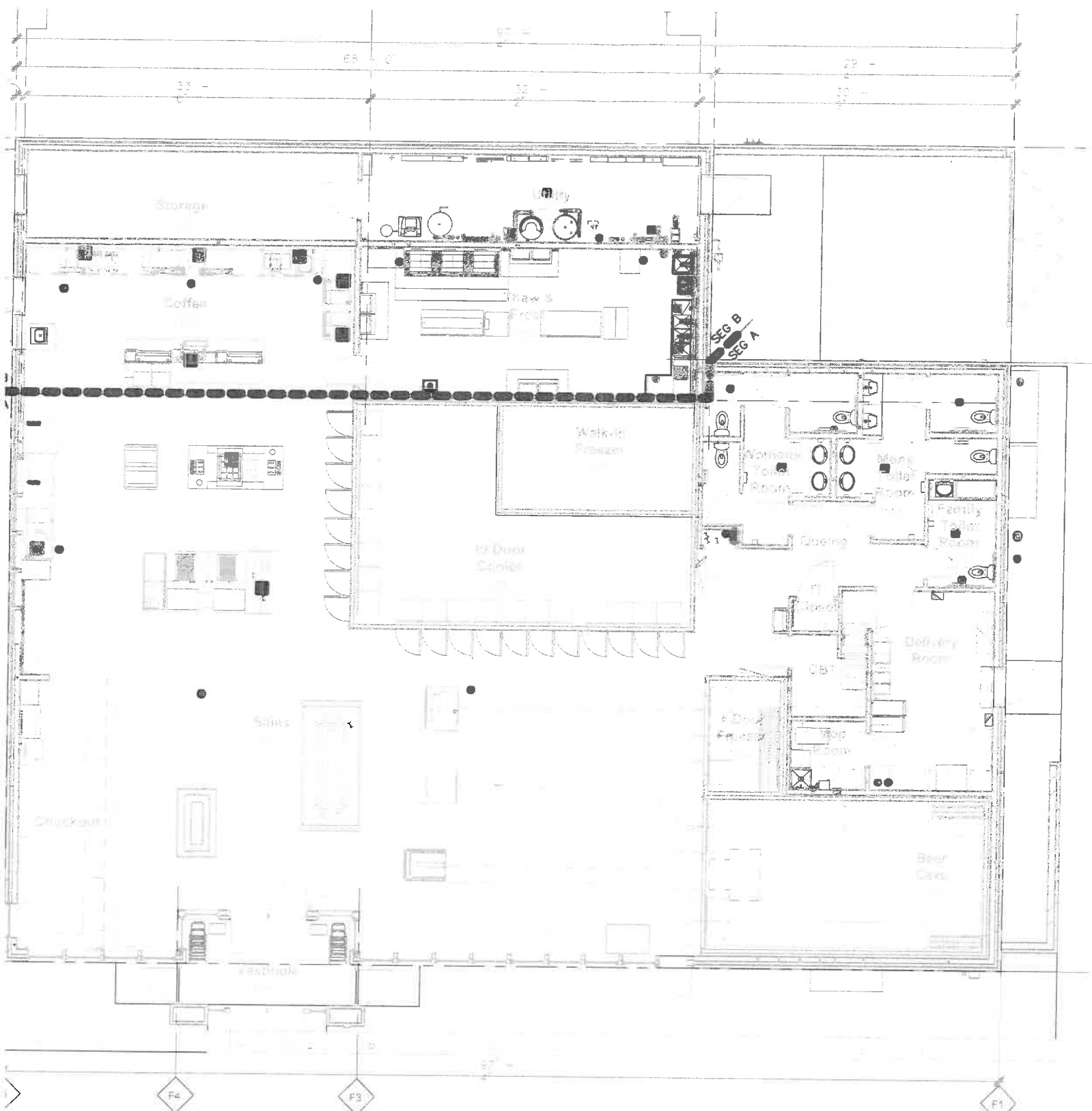

**1** OVERALL FLOOR PLAN  
 1/8" = 1'-0"



**SYMBOL LEGEND**

- SEG A MATCH LINE
- SEG B MATCH LINE
- F1 GRID LINE - FACE OF BRICK VENEER & FOUNDATION WALL
- CA GRID LINE - CENTER OF STEEL

United States of America

State of Wisconsin

DEPARTMENT OF FINANCIAL INSTITUTIONS

Division of Corporate & Consumer Services

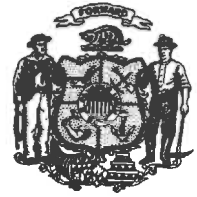

To All to Whom These Presents Shall Come, Greeting:

I, Mary Ann McCoshen, Administrator of the Division of Corporate and Consumer Services, Department of Financial Institutions, do hereby certify that

**KWIK TRIP, INC.**

is a domestic corporation or a domestic limited liability company organized under the laws of this state and that its date of incorporation or organization is October 07, 1964.

I further certify that said corporation or limited liability company has, within its most recently completed report year, filed an annual report required under ss. 180.1622, 180.1921, 181.1622 or 183.0120 Wis. Stats., and that it has not filed articles of dissolution.



IN TESTIMONY WHEREOF, I have hereunto set my hand and affixed the official seal of the Department on March 13, 2018.

A handwritten signature in cursive script that reads "Mary Ann McCoshen".

MARY ANN MCCOSHEN, Administrator  
Division of Corporate and Consumer Services  
Department of Financial Institutions

---

DFI/Corp/33

**To validate the authenticity of this certificate**

Visit this web address: <http://www.wdfi.org/apps/ccs/verify/>

Enter this code:       216347-DAF62596



WISCONSIN DEPARTMENT OF REVENUE  
 PO BOX 8902  
 MADISON, WI 53708-8902

**Contact Information:**

2135 RIMROCK RD PO BOX 8902  
 MADISON, WI 53708-8902  
 ph: 608-266-2776 fax: 608-264-6884  
 email: DORBusinessTax@wisconsin.gov  
 website: revenue.wi.gov

ATTN DEANNA HAFNER  
 KWIK TRIP, INC.  
 PO BOX 2107  
 LA CROSSE WI 54602-2107

Letter ID L1966479840

## Wisconsin Business Tax Registration Certificate

**Expiration date:** November 30, 2018

**Legal/real name:** KWIK TRIP, INC.

- This certificate confirms that you are registered with the Wisconsin Department of Revenue for the tax types shown below.
- This registration certificate is not a seller's permit, and should not be used as proof that you hold a seller's permit.
- You may not transfer this certificate to any other individual or business.

<b>Tax Type</b>	<b>Account Type</b>	<b>Number</b>
Sales & Use Tax	Sales & Use Tax	456-0000287614-03
Local Exposition Tax	Local Exposition Tax	014-0000287614-13
Premier Resort Tax	Premier Resort Tax	020-0000287614-23
Withholding Tax	Withholding Tax	036-0000287614-05
Excise Fermented Malt Bev	Industrial Malt Beverage	301-0000287614-10
Excise Cigarette	WI Cigarette Distributor	400-0000287614-07
Excise Cigarette	WI Cigarette Mult Retail	402-0000287614-08
Excise Tobacco	WI Tobacco Distributor	405-0000287614-09
Alternate Fuel	Alternate Fuel	520-0000287614-17
Motor Fuel	Supplier	540-0000287614-16
Police & Fire Protection Fee	Police & Fire Protection Fee	800-0000287614-12

DEPARTMENT OF  
FINANCIAL INSTITUTIONS  
STATE OF WISCONSIN

01 IK04801  
Jm

2012 APR -2 AM 10:05

**SIXTH RESTATEMENT OF THE  
ARTICLES OF INCORPORATION OF  
KWIK TRIP, INC.**

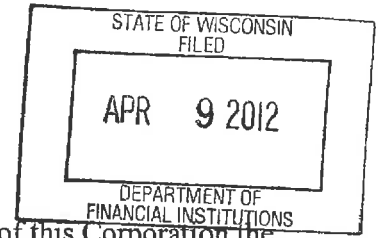

**BE IT RESOLVED**, that there be and hereby is adopted in behalf of this Corporation the

Sixth Restatement of the Articles of Incorporation pursuant to Chapter 180 of the Wisconsin Statutes, which shall supersede and take the place of existing Articles of Incorporation and all amendments thereto and restatements thereof, to read as follows:

**ARTICLE I.**

04/02/2012 10:53 AM  
DCorp \$40.00  
107378 #. 1

**Name**

The name of this corporation shall be:

**KWIK TRIP, INC.**

**ARTICLE II.**

**Purposes**

1. To own, conduct, operate, maintain, and carry on a general grocery and convenience store business, gasoline and oil business, at wholesale or retail, in the State of Wisconsin pursuant to Chapter 180 of the Wisconsin Statutes, and at such other place or places as may be determined by the Board of Directors of this Corporation;
2. To acquire, hold, lease, let, dispose of, and deal in real estate;
3. To purchase or otherwise acquire, hold, own, use, pledge, mortgage, sell, convey, or otherwise dispose of real and personal property of every kind and description, without restriction or limitation as to amount in any of the states, territories, districts, or possessions of the United States, or in any foreign countries, except where otherwise provided to the contrary by law;

4. To acquire, hold, sell, exchange, transfer, or otherwise deal in shares of its own capital stock, bonds, or other obligations from time to time, to such an extent, in such manner, and upon such terms as its Board of Directors shall determine;

5. To purchase, hold, sell, exchange, transfer, or otherwise deal in shares of its own capital stock, bonds, or other obligations from time to time, to such an extent, in such manner, and upon such terms as its Board of Directors shall determine;

6. To hold, purchase, otherwise acquire, or be interested in, and to sell, assign, pledge, or otherwise dispose of shares of the capital stock, bonds, or other securities issued or created by any other corporation, whether foreign or domestic, and whether now or hereafter organized, and while the holder of any such shares of stock, to exercise all the rights and privileges of ownership, including the right to vote thereon to the same extent as a natural person might or could do;

7. To purchase, lease, or otherwise acquire, and to hold, exercise, and enjoy all or any of the property, franchises, goodwill, rights, powers, and privileges held or enjoyed by any individual, association, partnership, corporation, or other legal entity, and to undertake the liabilities of such individual, association, partnership, corporation, or other legal entity;

8. To apply for, obtain, register, purchase, lease, or otherwise acquire, and to hold, use, operate, and introduce, and to sell, or otherwise dispose of any trademarks, tradenames, copyrights, patents, inventions, improvements, and processes used in connection with or held under any patents of the United States, or elsewhere, which may be used in connection with or appertaining to any kind of business hereinbefore set forth and described, and to use, exercise, develop, grant licenses in respect of, or otherwise to turn to account any such trademarks, tradenames, copyrights, patents, licenses, processes, and the like, or any such property or rights;



9. To enter into any arrangement with others for the sharing of profits or union of interest with respect to any transaction, operation, or venture which the corporation has power to conduct by itself, even if such arrangement involves sharing or delegation of control of such transaction, operation, or venture with or to others;

10. To borrow money for its corporate purposes, and to draw, make, accept, endorse, execute, and issue bonds, notes, debentures, bills of exchange, warehouse receipts, warrants, and other negotiable instruments and obligations, and in order to secure the same, or any of its contracts or obligations, to convey, transfer, assign, mortgage, pledge, and deliver all of any part of the property of this corporation upon such terms and conditions as the Board of Directors shall determine.

11. To loan, lend, and guarantee all forms of monies; to act as a guarantor and/or surety on the obligations of other persons or corporations to such an extent, in such a manner, and upon such terms as its Board of Directors shall determine, even if this corporation shall have no direct or indirect interest in the affairs, ownership, or operations of such other persons or corporations;

12. In general, to carry on all business and to have and exercise all of the powers conferred by the laws of the State of Wisconsin on corporations, and to do any and all acts and things herein set forth to the same extent as natural persons could do, and in any part of the world, as principal, factor, guarantor, agent, contractor, partner, joint venturer, trustee, or otherwise, either alone or in syndicates, or otherwise in conjunction with any person, entity, syndicate, partnership, association, or corporation, domestic or foreign;

### ARTICLE III.

#### Capital

**Section 1. Authorized Shares** The authorized capital stock of this corporation shall consist of the following Classes of Common Stock:

1.1 **Class A Voting Common Stock** The authorized Class A voting common capital stock of this corporation shall consist of One Hundred Million (100,000,000) shares of voting common stock without par value, each outstanding share of which shall be entitled to one vote per share on each matter which shall be presented to a vote of the shareholders of the corporation.

1.2. **Class B Non-Voting Common Stock** The authorized Class B non-voting common capital stock of this corporation shall consist of Three Hundred Million (300,000,000) shares of non-voting common stock without par value, no outstanding share of which shall be entitled to vote on any matter which shall be presented to a vote of the shareholders of the corporation.

In each and every respect, other than voting privileges, Class A and Class B shares of capital stock shall be equal.

**Section 2. Preemptive Rights** Each share of the corporation shall entitle the holder thereof to a preemptive right, for a period of ninety (90) days, to subscribe for, purchase or otherwise acquire (i) any shares of stock of the corporation, of (ii) any rights or options which the corporation purposes to grant for the purchase of shares of stock of the corporation or for the purchase of any shares, bonds, securities, or obligations of the corporation which are convertible into or exchangeable for, or which carry any rights to subscribe for, purchase, or otherwise acquire unissued shares of stock of the corporation, whether now or hereafter authorized or

created, and whether the proposed issue, reissue, or grant is for cash, property, or any other lawful consideration; and after the expiration of said thirty (30) days, any and all of such shares, rights, options, bonds securities, or obligations of the corporation may be issued, reissued, or granted by the Board of Directors, as the case may be, to such individuals and entities, and for such lawful consideration, and on such terms as the Board of Directors in its discretion may determine.

**Section 3. Stock Rights and Options** Subject to Shareholders' preemptive rights, the corporation shall have the power to create and issue rights, warrants, or options entitling the holders thereof to purchase from the corporation any shares of its capital stock of any class or classes, upon such terms and conditions and at such times and prices as the Board of Directors may provide, which terms and conditions shall be incorporated in an instrument or instruments evidencing such rights. In the absence of fraud, the judgment of the Directors as to adequacy of consideration for the issuance of such rights or options and the sufficiency thereof shall be conclusive.

**Section 4. Uncertificated Stock** The authorized Class A voting and Class B non voting common capital stock shall be issued in uncertificated form. Certificated shares issued prior to February 13, 2012 in certificated form are surrendered to the Corporation and are considered obsolete. Uncertificated shares are recorded on Kwik Trip, Inc.'s books and owners have the same rights and benefits as if they held certificated shares. Written statements will be issued within a reasonable time after the transfer of uncertificated shares to the shareholders transferring and receiving shares and also upon request from an individual shareholder.

**ARTICLE IV.**

**Registered Agent**

The name of the Registered Agent at the time of adoption of this Sixth Restatement of the Articles of Incorporation is Thomas E. Reinhart who shall continue to act as such until some other person is designated for that purpose by the Board of Directors of this corporation.

**ARTICLE V.**

**Registered Office**

The location and post office address of this corporation within the State of Wisconsin shall be at such place as may be designated for that purpose from time to time by the Board of Directors, and until some other place is designated for that purpose by the Board of Directors, the location and post office address of the registered office of this corporation at the time of adoption of this Sixth Restatement of the Articles of Incorporation is:

1626 Oak Street  
P.O. Box 2107  
La Crosse, WI 54602-2107

**ARTICLE VI.**

**Board of Directors**

**Section 1.** The number of directors and manner of electing directors shall be as set forth in the corporation's By-Laws and such By-Laws may be amended from time to time. The By-Laws may provide that the terms of directors be staggered.

**Section 2.** The Board of Directors may provide for the appointment of such additional officers as they may deem to be in the best interest of the corporation. Whenever the

Board of Directors may so order, the statutory Offices of Secretary and Treasurer; President and Treasurer; or Vice President and Secretary may be held by the same person.

The said officers shall perform such additional or different duties as may from time to time be imposed or required of them by the Board of Directors or as may be prescribed from time to time by the By-Laws of the Corporation.

## ARTICLE VII.

### Shareholder Authorization

Except as hereinafter provided, the requisite number of affirmative votes, for adoption or approval of any action to be affirmed, adopted, or approved by the shareholders of this corporation shall be a simple majority vote of the outstanding shares.

An affirmative vote of eighty percent (80%) of all of the outstanding voting shares of the common capital stock of the corporation shall be the requisite vote to:

1. Amend the Sixth Restatement of the Articles of Incorporation; and/or
2. Sell, lease, or otherwise dispose of all, or substantially all of the property of this corporation, whether or not in the usual and ordinary course of business; and/or
3. Approve and carry out a plan of merger, consolidation or share exchange whether or not this corporation is to be the merging, surviving or consolidated corporation except for plans of merger or share exchange wherein the merging corporation is a subsidiary of this corporation within the meaning of Wisconsin Statute Section 180.1104, as from time to time amended, which mergers or share exchanges shall be governed by the Wisconsin business corporation law; and/or
4. Approve and carry out the liquidation or dissolution of this corporation pursuant to the Wisconsin business corporation law.

5. Approve any offering of shares or securities convertible into shares of the common capital stock of the corporation.

This Sixth Restatement of the Articles of Incorporation correctly sets forth the provisions of the Articles of Incorporation as heretofore and hereby amended; have been duly adopted as required by law; and supersede the original Articles of Incorporation and all amendments and Restatements thereof.

**IN WITNESS WHEREOF**, we have hereunto set our hands and seal of this Corporation this 13th day of March, 2012.

**WITNESSES:**

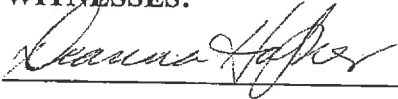
  
\_\_\_\_\_

**KWIK TRIP, INC.**

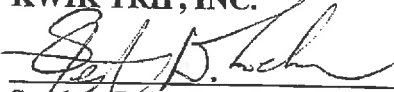
  
\_\_\_\_\_  
Stephen D. Loehr, Vice President

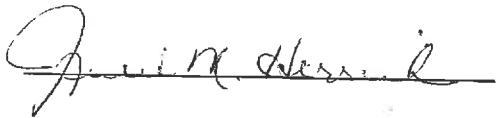
  
\_\_\_\_\_

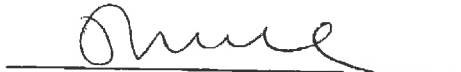
  
\_\_\_\_\_  
Thomas E. Reinhart, Vice President

***This Instrument Drafted by:***

Thomas E. Reinhart  
1626 Oak St.  
P.O. Box 2107  
La Crosse, WI 54602-2107

**CERTIFICATE OF ADOPTION OF  
SIXTH RESTATEMENT OF THE  
ARTICLES OF INCORPORATION OF  
KWIK TRIP, INC.**

Donald P. Zietlow, President, and Steven D. Zietlow, Vice President and Secretary of Kwik Trip Inc., a corporation organized under and by virtue of the laws of the State of Wisconsin, with its principal office in La Crosse, Wisconsin, do hereby certify that the resolutions adopting the Sixth Restatement of the Articles of Incorporation of Kwik Trip, Inc. (which Corporation has elected to be governed by the Wisconsin Statutes Section 180.1003) were adopted on the 13th day of March, 2012 and authorized in writing signed by the holders of 2,490,000 uncertificated shares of the outstanding Class A and 267,410,000 uncertificated shares of the outstanding Class B common capital shares of Kwik Trip, Inc. representing 100 percent of the outstanding shares of the Class A and Class B Common Stock of this Corporation.

The resolutions were adopted by both the Shareholders of the Common Capital Stock and by the Directors of this Corporation, pursuant to Section 180.1003 of the Wisconsin Statutes.

The Sixth Restatement of the Articles of Incorporation of Kwik Trip, Inc. contains amendments to the Capital of Kwik Trip, Inc. and certain Shareholder authorization requirements and such Restatement supersedes the original Articles of Incorporation and any Restated Articles of Incorporation previously adopted and all amendments thereto.

We further certify that we have compared the attached with said authorization, resolutions and Sixth Restatement of the Articles of Incorporation adopted at the meeting of the common shareholders, and that the same is a true and correct copy of the whole thereof.

IN WITNESS WHEREOF, we have hereunto set our hands and seal of this Corporation  
this 13th day of March, 2012.

WITNESSES:

KWIK TRIP, INC.

Kate Adamski

Donald P. Zietlow  
Donald P. Zietlow, President

Deanna Hoyer

Steven D. Zietlow  
Steven D. Zietlow, Vice President  
and Secretary

***This Instrument Drafted by:***  
Thomas E. Reinhart  
1626 Oak St.  
P.O. Box 2107  
La Crosse, WI 54602-2107



**CERTIFICATE**

This is to certify that the foregoing restated articles of incorporation

- A.  Does not contain any amendment requiring shareholder approval and were adopted by the board of directors or incorporators.

**OR**

- B.  Contains one or more amendments to the articles of incorporation

(NOTE: Select and mark (X) for A. or B. above.

COMPLETE THIS SECTION only if you have marked "B" above.

Amendment(s) adopted on March 12, 2012 (Date)

(Indicate the method of adoption by checking (X) the appropriate choice below.)

- In accordance with sec. 180.1002, Wis. Stats. (By the Board of Directors)

**OR**

- In accordance with sec. 180.1003 and 180.1004, Wis. Stats. (By the Board of Directors and Shareholders)

**OR**

- In accordance with sec. 180.1005, Wis. Stats. (By Incorporators or Board of Directors, before issuance of shares)

C. Executed on March 13, 2012  
(Date)

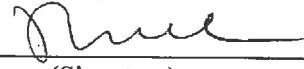
  
(Signature)

Title:  President  Secretary  
or other officer title Vice President

Thomas E. Reinhart  
(Printed name)

This document was drafted by Thomas E. Reinhart

(Name the individual who drafted the document)

**INSTRUCTIONS** (Ref. sec. 180.1007 Wis. Stats. for document content)

Submit one original and one exact copy along with the required filing fee of \$40.00 to the address listed below. Make checks payable to the "Department of Financial Institutions". Filing fee is non-refundable. The original must include an original manual signature, per sec. 180.0120(3)(c), Wis. Stats.

**Mailing Address:**

Department of Financial Institutions  
Division of Corporate & Consumer  
Services  
P O Box 7846  
Madison WI 53707-7846

**Physical Address for Express Mail:**

Department of Financial Institutions  
Division of Corporate & Consumer Services  
345 W. Washington Ave - 3<sup>rd</sup> Fl.  
Madison WI 53703

Phone: 608-261-7577  
FAX: 608-267-6813  
TTY: 608-266-8818

**NOTICE:** This form may be used to accomplish a filing required or permitted by statute to be made with the department. Information requested may be used for secondary purposes. This document can be made available in alternate formats upon request to qualifying individuals with disabilities.

## Alcohol and Tobacco/Nicotine Sales Policy

**You must ask for the guest's ID and scan/swipe the ID or enter the guest's birthdate on the register when guest is purchasing:**

- Alcohol products and they look younger than 30 years of age\*
- Tobacco products and they look younger than 30 years of age\*
- Electronic cigarettes and liquid nicotine products and they look younger than 30 years of age\*

\* **Exception:** 1.) Unless you have previously verified their age and ID, AND/OR 2.) Know the person by name and they are of legal age to purchase alcohol and tobacco products.

**Note:** Under no circumstances can a co-worker accept the "OK" or approval by another co-worker as a substitution for proper identification. The Co-worker scanning the product must be the person checking the ID or approving the "Exception".

**Only these forms of guest ID are valid:**

- Valid, picture US driver's license
  - o **MN:** An Expired ID is only a valid proof of age for the purchase of age restricted products when shown in conjunction with the new temporary ID.
  - o **WI:** The paper temporary Driver's license or ID card is a valid form of identification if it contains the photo and bar code used to check the age of the guest.
  - o **IA:** The paper temporary Driver's license or ID card is a valid form of identification if it contains the photo and bar code used to check the age of the guest. A License Renewal Kiosk "Proof of Transaction" can be accepted as a valid ID for up to 21 days after the issue date, as long as it is still legible, when shown in conjunction with the expired ID. This is the only exception to the requirement to scan/swipe all IDs as it does not include a bar code.
- Valid, US State-issued picture identification card (must include picture and date of birth- example: an IA Donor Card)
- Picture US military identification
- Valid passport
- Valid Wisconsin or Minnesota Tribal Identification Card (must include legal name, date of birth, signature and photo of the enrolled tribal member)
- Valid Permanent Resident Card ("Green Card")

**However, if the ID is in question at all, DO NOT MAKE THE SALE!**

**Do Not sell alcohol to anyone who is:**

- Obviously intoxicated
- Attempting to purchase before or after the selling hours established by your municipality

**Do Not sell alcohol, tobacco, electronic cigarette or liquid nicotine products to anyone who is:**

- Going to give or resell the product(s) to an underage person
- Under the legal age
- Cannot produce a valid ID

**Kwik Trip's Minimum Age Requirements to sell Age Restricted Products:**

- Tobacco – 16 years of age
- Alcohol – 18 years of age

**Failure to ask for and swipe/scan the ID or manually enter the Birthdate on the register for any Guest, Company, City, State, or County Representative for alcohol, tobacco, electronic cigarette, and/or liquid nicotine purchases will result in:**

Violation	Retail Hourly Positions	Retail Salaried and Hourly Professional Positions
First Violation	Written warning with a suspension for three (3) working days without pay and mandatory retraining. The date of the first violation denotes the beginning of a 24-month monitoring period.	Written warning, the next merit increase will be postponed for 30 days, and mandatory retraining will be imposed. The date of the 1st violation denotes the beginning of a 24-month monitoring period.
Second Violation	A second violation within this 24-month period will result in a written warning with a suspension for five (5) working days without pay and mandatory retraining.	A second violation within this 24-month period will result in a written warning with a suspension for five (5) working days without pay and mandatory retraining.
Third Violation	A third violation within this 24-month period will result in termination of your employment with Kwik Trip, Inc.	A third violation within this 24-month period will result in termination of your employment with Kwik Trip, Inc.
Knowingly selling to a minor	Immediate termination of employment.	Immediate termination of employment.

**Note:** The violation standard outlined above is the same for any Store Leader whose store receives an Alcohol or Tobacco Licensing Violation issued by any City, County, or State agency.

**Note:** It is grounds for immediate termination for a co-worker to knowingly sell age restricted products to guests not of legal age AND for a co-worker not at/above Kwik Trip's minimum age requirements to sell age restricted items.

### Policy Enforcement

- Kwik Trip, Inc., and/or local agencies, will periodically send a mystery shopper to purchase alcohol, tobacco, electronic cigarette, or liquid nicotine products.
- If you ask for identification from the Kwik Trip mystery shopper, swipe the ID or enter the birthdate, and are wearing your nametag, you will receive a \$10.00 gift certificate.
- If you fail to ask for, and swipe/scan the ID or enter the Birthdate on the register for the identification of the mystery shopper, or any other mystery shopper from a government agency, you will be disciplined accordingly.
- All violations will be dated the day of the incident, when known. All other incidents will be dated the day that Kwik Trip, Inc. is made aware of the violation.
- If the original 24-month monitoring period expires and the individual has other violation(s), the date of the next violation denotes the beginning of a new 24-month monitoring period. Therefore, individuals with violations will be in a monitoring period until 24 months pass without a violation.

### Store Violations and Discipline:

- The Store Leader/acting Store Leader will receive a violation if a co-worker fails any type of ID check prior to having completed the Alcohol and Tobacco/Nicotine Sales training.
- If your store has 2 violations of this policy within 6 months, the Store Leader will hold a mandatory re-training session with all store co-workers.
- If your store has 3 violations of this policy within 6 months, the Store Leader will work an alternate shift with the last offender. During their shift, the Store Leader will train and coach the co-worker on how and when to verify ID for alcohol and tobacco products. In addition, the District Leader will hold a mandatory re-training session with all store co-workers.

# Kwik Trip, Inc. 2018 Benefit Summary

## Full Time Hourly Retail Co-Worker

Please note, the following information is meant as a summary only. Please refer to each Plan's description on the Benefit Enrollment Portal or the Kwik Net for more specific information.

### Vacation

All co-workers are entitled to vacation benefits. Full time co-workers receive 40 hours of vacation for 1 year of employment with Kwik Trip, Inc. as of April 1st; 80 hours vacation for 2 through 5 benefit years of employment and an additional 8 hours per year thereafter, up to a maximum of 120 hours total for ten benefit years of service. Once a co-worker has more than 16 years of service, they will receive an additional 8 hours per year, up to a maximum of 160 hours. Your vacation benefit will be prorated during your first two years of employment and will be based on the number of weeks you were employed during the previous year. The vacation benefit year begins with the first pay period that includes April 1st. Full time co-workers may carry over up to five days (40 hours) of vacation each new benefit year.

### Sick Pay

All full time retail co-workers, who have completed one (1) or more years of service as of January 1 of each year, are eligible for sick pay credits up to a maximum of 24 hours (3 days). The following schedule is used to determine the number of sick days a full time retail co-worker is eligible to receive each year:

Years of Service As Of January 1st	Sick Pay Credits
1 Year	8 hours
2 Years	16 Hours
3+ Years	24 Hours

If a full time retail co-worker has not used all of his/her sick pay credits at the end of any benefit year (begins with the

first paycheck received in January and ends with the last paycheck received in December), the co-worker will be reimbursed at his/her regular hourly rate of pay for all remaining hours. The co-worker will receive a check in late January or early February.

### Holiday

Eligibility to receive holiday pay begins on the first day of employment with Kwik Trip. The company has designated New Year's Eve (6:00 p.m. to midnight); New Year's Day; Easter Sunday; Memorial Day; Fourth of July; Labor Day; Thanksgiving; Christmas Eve (6:00 p.m. to midnight) and Christmas Day as holidays. All full time retail co-workers who work on such holidays receive one and one half times their regular hourly rate for all holiday hours worked.

### Life Insurance

Full time co-workers are provided with \$50,000 of company-paid life coverage, as well as free will preparation guidance, living will, healthcare power of attorney, financial power of attorney and identity theft prevention guidance. In addition, supplemental voluntary insurance options are available for the co-worker, spouse, and dependents. The guarantee issue is \$150,000 for the co-worker, \$50,000 for a spouse. The voluntary supplemental insurance is available to up to 10 times annual earnings with a maximum of \$500,000. Coverage begins the first of the first of the month following 59 days of fulltime employment. For a change in family status or other qualifying event, you must complete a change to your coverage within 30 days.



## Long-Term Disability Insurance

Full time hourly co-workers may elect to participate in the company's long-term disability insurance program. This coverage is available for the co-worker's disability only. Coverage begins the first of the month following 59 days of full-time employment. The disability coverage would take effect on day 91 of the co-worker's disability. The monthly benefit would be 60% of the co-worker's past year's wages, plus bonuses, divided by 12. The payroll deduction premium is calculated based upon the co-worker's monthly base pay, plus bonuses, times .0070, times 12 months, divided by 26 payroll periods.

## Short-Term Disability Insurance

Full time hourly co-workers may elect to participate in the company's short-term disability insurance program. This coverage is available for the co-worker's disability only. Coverage begins the first of the month following 59 days of fulltime employment. The disability coverage would take effect on day 8 of the co-worker's disability. The weekly benefit would be 60% of the co-worker's pre-disability income. The payroll-deducted premium is calculated based upon the co-worker's age and rate of pay.

## Medical Plan

Full time co-workers can participate in the company medical plan. Coverage begins the first of the month following 59 days of fulltime employment. For a change in family status or other qualifying event such as loss of coverage, you must complete a change to your coverage in the Benefits Portal within 30 days. There will be an additional 15 day grace period to turn in enrollment paperwork to Human Resources for health and dental only. Please contact HR to request this paperwork. If enrolling in dependent coverage, verification documents (i.e., birth certificate, marriage license, etc..) will be required. Please see the plan description for more details. Co-workers and spouses enrolled in the Health Plan in 2018 have the opportunity to earn discounted Wellness premium discounts for 2019 if you participate in the Outcomes Based Wellness Program. In order to earn any discount level, co-worker and spouse (if enrolled in the health plan) must complete both the Marathon Health Questionnaire (MHQ) and Biometric Screening in order to earn any discount level. Once the MHQ and Biometric Screening are completed, additional points can then be earned in the other program categories.

## 2018 Health Plan Cost Per Check

### All-Star Level 20% Discount

	Co-Worker	Co-Worker +Child(ren)	Co-Worker + Spouse	Family
Co-Worker	\$67.57	\$112.62	\$135.14	\$190.89
Kwik Trip	\$225.97	\$376.62	\$451.94	\$638.95
Total	\$293.54	\$489.24	\$587.08	\$829.84

### Platinum Level 15% Discount

	Co-Worker	Co-Worker +Child(ren)	Co-Worker + Spouse	Family
Co-Worker	\$71.79	\$119.65	\$143.58	\$202.82
Kwik Trip	\$221.75	\$369.58	\$443.49	\$627.02
Total	\$293.54	\$489.23	\$587.07	\$829.84

### Gold Level 10% Discount

	Co-Worker	Co-Worker +Child(ren)	Co-Worker + Spouse	Family
Co-Worker	\$76.02	\$126.69	\$152.03	\$214.75
Kwik Trip	\$217.52	\$362.54	\$435.05	\$615.09
Total	\$293.54	\$489.23	\$587.08	\$829.84

\*Newly eligible co-workers who are enrolled into the health plan effective 10/1/17 to 12/31/18 will receive the 10% discount listed above.

### Silver Level 5% Discount

	Co-Worker	Co-Worker +Child(ren)	Co-Worker + Spouse	Family
Co-Worker	\$80.24	\$133.73	\$160.48	\$226.68
Kwik Trip	\$213.30	\$355.50	\$426.60	\$603.16
Total	\$293.54	\$489.23	\$587.08	\$829.84

### Bronze Level 0% Discount

	Co-Worker	Co-Worker +Child(ren)	Co-Worker + Spouse	Family
Co-Worker	\$84.46	\$140.77	\$168.92	\$238.62
Kwik Trip	\$209.08	\$348.46	\$418.15	\$591.23
Total	\$293.54	\$489.23	\$587.07	\$829.85

### 2018 Annual Health Plan Deductible

	Co-Worker	Co-Worker +Child(ren)	Co-Worker + Spouse	Family
In Network	\$2,000	\$4,000	\$4,000	\$4,000
Out of Network	\$4,000	\$8,000	\$8,000	\$8,000

**2018 Annual Health Plan Out of Pocket Maximum**

	Co-Worker	Co-Worker + Child(ren)	Co-Worker + Spouse	Family
Individual In Network	\$4,000	\$6,650	\$6,650	\$6,650
Individual Out of Network	\$8,000	\$8,000	\$8,000	\$8,000
Family In Network	\$4,000	\$8,000	\$8,000	\$8,000
Family Out of Network	\$8,000	\$16,000	\$16,000	\$16,000

grace period to turn in enrollment paperwork to Human Resources for health and dental only. Please contact HR to request this paperwork. If enrolling in dependent coverage, verification documents (i.e., birth certificate, marriage license, etc.) will be required. Please see the plan description for more details.

**2018 Dental Plan Rate Per Check**

	Co-Worker	Co-Worker + Spouse	Co-Worker + Child(ren)	Family
Co-Worker	\$2.97	\$6.30	\$8.72	\$11.58
Kwik Trip	\$8.91	\$18.90	\$26.18	\$34.76
<b>Total</b>	<b>\$11.88</b>	<b>\$25.20</b>	<b>\$34.90</b>	<b>\$46.34</b>

**Kwik Trip Health Savings Account (HSA)**

Co-workers enrolled in the high deductible Kwik Trip Health Plan may be eligible to participate in the Kwik Trip Health Savings Account (HSA). Co-workers have the option of making biweekly pre-tax payroll contributions to their HSA. If you are not sure if you are eligible for the HSA, or have other HSA questions, contact Optum at 1-844-326-7967.

**Kwik Trip Center for Health in La Crosse and Appleton**

All Kwik Trip co-workers are eligible to obtain confidential preventive and acute care at the Kwik Trip Center for Health, along with health coaching and wellness programs. All co-workers and dependents over the age six on the Kwik Trip Health Plan only pay \$20 per sick (acute) visit and physical therapy. There is no physical therapy at the Appleton Health Center. Preventative Services are free of charge to all co-workers and dependents on the plan over age six. Additionally, co-workers are eligible for wellness services through a web portal at my.marathon-health.com. The La Crosse Kwik Trip Center for Health can be reached at 608-781-5848. The Appleton phone number is 920-202-5420.

**Dental Plan**

Full time co-workers can participate in the company dental plan. Coverage begins the first of the month following 59 days of fulltime employment. For a change in family status or other qualifying event such as loss of coverage, you must complete a change to your coverage in the Benefits Portal within 30 days. There will be an additional 15 day

**Vision Plan**

Full time co-workers can participate in a voluntary vision plan. Coverage begins the first of the month following 59 days of full time employment. Vision plan includes coverage for exams, frames, lenses, contact lenses, and more. Please see the plan description for more details.

**2018 Vision Plan Rate Per Check**

	Co-Worker	Co-Worker + Child(ren)	Co-Worker + Spouse	Family
Co-Worker	\$3.64	\$7.65	\$7.81	\$9.98

**Group Cancer/Accident/Critical Illness Policies**

Co-workers may choose to enroll in a Cancer plan, an Accident plan, and/or a Critical Illness Plan. Coverage begins the first of the month following 59 days of fulltime employment. These plans can be supplemental to any Health plan coverage that co-workers may already have for cancer, accidents, and critical illnesses; however they need not be enrolled in another Health plan to participate in the supplemental plans. Coverage is guaranteed upon initial eligibility; however, for future elections, medical underwriting would be required for the Cancer plan. Going forward, to change or stop enrollment in the plans, there will be an opportunity to do so on a calendar year basis. For a change in family status or other qualifying event, you must complete a change to your coverage within 30 days.

The premiums for these plans will be deducted on a pre-tax basis. Co-workers can select Low (plan 1) or High (plan 2) levels of coverage.

### Accident Plan 1 Bi-weekly Premiums

	Co-Worker	Co-Worker + Child(ren)	Co-Worker + Spouse	Family
Co-Worker	\$5.26	\$12.02	\$14.72	\$19.30

### Accident Plan 2 Bi-weekly Premiums

	Co-Worker	Co-Worker + Child(ren)	Co-Worker + Spouse	Family
Co-Worker	\$7.02	\$16.04	\$19.64	\$25.74

### Cancer Plan 1 Bi-weekly Premiums

	Co-Worker	Family
Co-Worker	\$5.20	\$8.64

### Cancer Plan 2 Bi-weekly Premiums

	Co-Worker	Family
Co-Worker	\$9.16	\$15.16

Please see the Kwik Net or the Benefit Enrollment Portal for premiums for the Critical Illness supplement.

### Kwik Trip Inc. Tax Savings Plan (Section 125)- Flexible Spending Account Plan

Full time co-workers may elect to have monies deducted for Non-Reimbursed Medical Expenses and/or Dependent Day Care Expenses from his/her bi-weekly payroll check prior to Federal, State and FICA taxes being calculated. Coverage begins the first of the month following 59 days of fulltime employment. Re-enrollment is then available every calendar year. For a change in family status or other qualifying event, you must complete a change to your coverage within 30 days. Co-workers enrolled in a HSA (Health Savings Account) are not eligible for the Section 125 FSA Medical Tax Savings Plan.

### Kwik Trip Employee Assistance Program

As part of our Wellness program, all co-workers are eligible for Kwik Trip's Employee Assistance Program, at no cost to the co-worker. This program provides free, confidential assistance with work and personal life issues by providing phone access to master level staff clinicians 24 hours/365 days a year for information, assessment, action planning, crisis intervention assistance, short-term problem resolution and referrals. Also included is up to 3 face-to-face sessions per year per issue for assessment and short-term problem resolution with a network of licensed mental health counselors, as well as access to a website with a variety of resources available. Our employee assistance contact number is 888-400-7937 or visit: [www.lifeworks.com](http://www.lifeworks.com).

### Bonuses

At year-end, all co-workers employed during the fiscal year receive 40% of the company's pre-tax profits. You must be employed by the fiscal year end (September 30<sup>th</sup>) and as of the first year-end meeting to receive a bonus. Co-workers will receive a percentage of their wages as a cash bonus. The amount the co-worker receives towards their cash bonus will be based on the company's profitability and discretion that year. In addition, all co-workers are eligible to receive a \$100 bonus if they refer an applicant for employment and that applicant is hired, and a \$500 bonus if they refer an applicant who is hired in a Retail or Support Center Management position or as a Transportation Driver. There is no limit to the number of referrals a co-worker can make. Please see Referral program for more details.

### Kwik Trip Profit Sharing 401(k) Retirement Plan

The company annually contributes into each eligible co-worker's retirement account 3% of the co-worker's wages as part of its company-operated profit sharing plan. In addition, based upon the company's profitability and discretion, the company may contribute annually above the 3%. Eligible co-workers will also be automatically enrolled in a 3% deferral from their own paychecks in order to contribute towards their retirement. Co-workers can elect to increase or decrease this allocation at any time.

A co-worker is eligible if he/she:

1. Is 21 years or older;
2. Has worked for the company at least one year (determined every January 1, April 1, July 1, and October 1); and
3. Is employed by the company as of September 30 of that year (for the company contribution above 3%).

The co-worker is vested in the company-contributed portion (above the 3% minimum) as follows:

0-1 years	2 years	3 years	4 years	5 years	6 years +
0%	20%	40%	60%	80%	100%

## Uniforms

Kwik Trip, Inc. wishes to present a fresh, professional image to its guests at all times. Therefore, all retail co-workers are required to be in uniform while on duty. Starting October 2017, Kwik Trip, Inc. will provide retail co-workers with allotment of funds to use towards purchase of uniform tops. Allotment equivalent to the cost of 4 polos and 1 sweater (\$135.83). Allotments will be given at time of hire and annually thereafter for replacements. Annual allotments will be awarded October of each year and co-workers will have the entire fiscal year to use funds. Unused funds will be forfeited at the end of fiscal year. Co-workers are to purchase black pants and undershirts on their own. Co-workers may purchase more than their allotment at their own expense with a credit, debit or pay card.

## Beverages

All co-workers may consume free coffee and/or fountain drinks while on duty. The beverage must be in a Kwik Trip mug.

## Premium Pay

All hourly retail co-workers are eligible for premium pay if he/she works at least 6 hours between 10:00 p.m. and 8:00 a.m. Premium pay adds additional money to your regular rate of pay.

## Co-Worker Recognition Programs

Kwik Trip realizes that co-workers are a valuable factor in the company's success and recognizes them through the following programs: Wedding Gift Program, Birthday Program, Welcome Award, Years of Service Program, Memorial Program and Retirement Recognition Program.

## Sabbatical for 20-year co-workers

In addition to the very generous benefits given to co-workers at Kwik Trip, the company chooses to reward our co-workers celebrating their twenty (20) years of consecutive employment with the company in a special way. The company has selected a 4-week paid sabbatical as a means to reward those co-workers for their length of service while giving them substantial time for renewal and rejuvenation. This paid sabbatical is in addition to earned PTO or vacation time. For more information, please refer to the Sabbatical policy on the Kwik Net or Career Central Forms & Policies JAM site.

## Other Available Benefits

Jury Duty Pay, Scholarships, Professional Development Program, Bereavement Pay, Leaves of Absence, Doctor On Demand Telemedicine, SmartChoice MRI, and Discounts on KT Wellness Jam Site located on Career Central.

## CDL Training Program

All tuition, classroom, and on the job training paid for by Kwik Trip. Co-workers who want to obtain their CDL to drive for the company please refer to CDL Training program for more eligibility details.



# Kwik Trip, Inc. 2018 Benefit Summary

## Part Time Hourly Retail Co-Worker

Please note, the following information is meant as a summary only. Please refer to each Plan's description on the Benefit Enrollment Portal or the Kwik Net for more specific information.

### Vacation

All co-workers are entitled to vacation benefits. Part time co-workers are entitled to paid vacation time based on the number of hours worked averaged over the entire previous vacation benefit year. This benefit award will not exceed 38 hours a year. The vacation benefit year begins with the first pay period that includes April 1st. Part time co-workers are not able to carry over unused vacation hours from one benefit year to the next benefit year.

### Holiday

Eligibility to receive holiday pay begins on the first day of employment with Kwik Trip, Inc. The company has designated New Year's Eve (6:00p to midnight), New Year's Day; Easter Sunday; Memorial Day; Fourth of July; Labor Day; Thanksgiving, Christmas Eve (6:00p to midnight) and Christmas Day as holidays. All part time co-workers who work on such holidays receive one and one half times their regular hourly rate for all holiday hours worked.

### Insurance Benefits

- **Health - Medical Supplement Only – NOT Major Medical and does NOT meet ACA minimum essential coverage requirements.**
- **Dental Insurance**
- **Vision Insurance**
- **Short Term Disability**
- **Life Insurance**
- **Accident Plan**
- **Cancer Plan**
- **Critical Illness Plan**

Coverage begins the first available paycheck following 59 days after the date of hire, and you have 40 days to enroll.

If you go from full time to part time status and have already completed the 59 day waiting period, you have 40 days from the date your part time employment status is entered into the system to enroll.

For a change in family status or other qualifying event, you must request a change to your coverage within 30 days.

Open enrollment is also available annually.

For more information on these benefits:

- **Kwik Net**
- **Call 1-877-626-3479 ext. 6325**
- **Go to the website: [www.EnrollinAWP.com](http://www.EnrollinAWP.com)**

### Kwik Trip Center for Health in La Crosse and Appleton

All Kwik Trip co-workers in the La Crosse area are eligible to obtain confidential preventive and acute care at the Kwik Trip Center for Health, along with health coaching and wellness programs. All co-workers only pay \$20 per sick (acute) visit and physical therapy. There is no physical therapy at the Appleton Health Center. Preventative Services are free of charge to all co-workers. Additionally, co-workers are eligible for wellness services through the Marathon web portal at [my.marathon-health.com](http://my.marathon-health.com). The La Crosse Kwik Trip Center for Health can be reached at 608-781-5848. The Appleton phone number is 920-202-5420.

### Bonuses

At year-end, all co-workers employed during the fiscal year receive 40% of the company's pre-tax profits. You must be employed by the fiscal year end (September 30<sup>th</sup>) and as of the first year-end meeting to receive a bonus. Co-workers



will receive a percentage of their wages as a cash bonus. The amount the co-worker receives towards their cash bonus will be based on the company's profitability and discretion that year. In addition, all co-workers are eligible to receive a \$100 bonus if they refer an applicant for employment and that applicant is hired, and a \$500 bonus if they refer an applicant who is hired in a Retail or Support Center Management position or a Transportation Driver. There is no limit to the number of referrals a co-worker can make. Note: Due to the nature of each position, certain Support Center co-workers are eligible for various bonuses related to his/her job. Please refer to the Referral program for more eligibility details.

### Kwik Trip Profit Sharing 401(k) Retirement Plan

The company annually contributes into each eligible co-worker's retirement account 3% of the co-worker's wages as part of its company-operated profit sharing plan. In addition, based upon the company's profitability and discretion, the company may contribute annually above the 3%. Eligible co-workers will also be automatically enrolled in a 3% deferral from their own paychecks in order to contribute towards their retirement. Co-workers can elect to increase or decrease this allocation at any time.

#### A co-worker is eligible if he/she:

1. Is 21 years or older;
2. Has worked for the company at least one year (determined every January 1, April 1, July 1, and October 1); and
3. Is employed by the company as of September 30 of that year (for the company contribution above 3%).

The co-worker is vested in the company-contributed portion (above the 3% minimum) as follows:

0-1 years	2 years	3 years	4 years	5 years	6 years +
0%	20%	40%	60%	80%	100%

### Kwik Trip Employee Assistance Program

As part of our Wellness program, all co-workers are eligible for Kwik Trip's Employee Assistance Program, at no cost to the co-worker. This program provides free, confidential assistance with work and personal life issues by providing phone access to master level staff clinicians 24 hours/365

days a year for information, assessment, action planning, crisis intervention assistance, short-term problem resolution and referrals. Also included is up to 3 face-to-face sessions per year per issue for assessment and short-term problem resolution with a network of licensed mental health counselors, as well as access to a website with a variety of resources available. Our employee assistance contact number is 888-400-7937 or visit: www.lifeworks.com.

### Uniforms

Kwik Trip wishes to present a fresh, professional image to its guests at all times. Therefore, all retail co-workers are required to be in uniform while on duty. Kwik Trip will provide retail co-workers with allotment of funds to use towards purchase of uniform: tops. Allotment equivalent to the cost of 2 polos and 1 sweater. Allotments will be given at time of hire (\$49.59), at 90 days (\$36.66) and annually thereafter for replacements. Annual allotments (\$86.25) will be awarded October of each year and co-workers will have the entire fiscal year to use funds. Unused funds will be forfeited at the end of fiscal year. Co-workers are to purchase black pants and undershirts on their own. Co-workers may purchase more than their allotment at their own expense with a credit, debit or pay card.

### Co-Worker Recognition Programs

Kwik Trip realizes that co-workers are a valuable factor in the company's success and recognizes them through the following programs: Wedding Gift Program, Birthday Program, Welcome Award, Years of Service Program, Memorial Program and Retirement Recognition Program.

### Sabbatical for 20-year co-workers

In addition to the very generous benefits given to co-workers at Kwik Trip, the company chooses to reward our co-workers celebrating their twenty (20) years of consecutive employment with the company in a special way. The company has selected a 4-week paid sabbatical as a means to reward those co-workers for their length of service while giving them substantial time for renewal and rejuvenation. This paid sabbatical is in addition to earned PTO or vacation time. For more information, please refer to the Sabbatical policy on the Kwik Net or Career Central Forms and Policies JAM site.



## Premium Pay

---

All hourly retail co-workers are eligible for premium pay if he/she works at least 6 hours between 10:00 p.m. and 8:00 a.m. Premium pay adds additional money to your regular rate of pay.

## Other Available Benefits

---

Jury Duty Pay, Scholarships, Professional Development Program, Leave of Absence, Doctor On Demand Telemedicine, SmartChoice MRI, and Discounts on KT Wellness Jam Site located on Career Central.

## CDL Training Program

---

All tuition, classroom, and on the job training paid for by Kwik Trip. Co-workers who want to obtain their CDL to drive for the company please refer to CDL Training program for more eligibility details.

Name	#	Address	City	Municipality	County	Beer	Cider	Liquor
KWIK TRIP	885	301 Elderberry Rd	Abbotsford	Abbotsford City of	Marathon	X		X
KWIK TRIP	774	237 N Main St	Adams	Adams City of	Adams	X		X
TOBACCO OUTLET PLUS GROCERY	543	1401 S Webster Ave	Green Bay	Allouez Village of	Brown	X		X
KWIK TRIP	802	603 N Main St	Alma	Alma City of	Buffalo	X		X
KWIK TRIP	208	2929 Meadowlark Ln	Altoona	Altoona City of	Eau Claire	X		X
KWIK TRIP	828	2367 Spooner Ave	Altoona	Altoona City of	Eau Claire	X		X
KWIK TRIP	451	455 State Hwy 64	Antigo	Antigo City of	Langlade	X	X	
KWIK TRIP	181	730 E Wisconsin Ave	Appleton	Appleton City of	Outagamie	X	X	
KWIK TRIP	182	306 N Richmond St	Appleton	Appleton City of	Outagamie	X	X	
KWIK TRIP	200	2120 E Edgewood Dr	Appleton	Appleton City of	Outagamie	X	X	
TOBACCO OUTLET PLUS GROCERY	556	1342 W Prospect Ave	Appleton	Appleton City of	Outagamie	X	X	
KWIK TRIP	639	2175 S Memorial Dr, Ste A	Appleton	Appleton City of	Winnebago	X	X	
KWIK TRIP	678	3232 S Oneida St	Appleton	Appleton City of	Calumet	X	X	
KWIK TRIP	678	4085 E Calumet St	Appleton	Appleton City of	Calumet	X	X	
KWIK TRIP	588	11085 Highway 70 E	Arbor Vitae	Arbor Vitae Town of	Vilas	X	X	
KWIK TRIP	413	1625 E Main St	Arcadia	Arcadia City of	Trempealeau	X		X
KWIK TRIP	163	515 Ellis Ave	Ashland	Ashland City of	Ashland	X	X	
KWIK TRIP	118	2300 Lakeshore Dr E	Ashland	Ashland City of	Ashland	X	X	
KWIK TRIP	110	1814 Lakeshore Dr W	Ashland	Ashland City of	Ashland	X	X	
KWIK TRIP	114	2282 S Ridge Rd	Ashwaubenon	Ashwaubenon Village of	Brown	X	X	
KWIK TRIP	125	940 Waube Ln	Ashwaubenon	Ashwaubenon Village of	Brown	X	X	
KWIK TRIP	430	871 Hansen Rd	Ashwaubenon	Ashwaubenon Village of	Brown	X	X	
KWIK TRIP	696	940 Baldwin Plaza Dr	Baldwin	Baldwin Village of	St Croix	X	X	
KWIK TRIP	747	1010 Main St	Baldwin	Baldwin Village of	St Croix	X	X	
KWIK TRIP	657	604 8th St	Baraboo	Baraboo City of	Sauk	X		X
KWIK TRIP	855	1330 South Blvd	Baraboo	Baraboo City of	Sauk	X		X
KWIK TRIP	748	211 E Division Ave	Barron	Barron City of	Barron	X		X
KWIK TRIP	400	2006 N Spring St	Beaver Dam	Beaver Dam City of	Dodge	X	X	
KWIK TRIP	785	1504 N Center St	Beaver Dam	Beaver Dam City of	Dodge	X	X	
KWIK TRIP	346	W9153 Cty Hwy G	Beaver Dam	Beaver Dam Town of	Dodge	X		X
KWIK TRIP	596	1110 State St	Black Earth	Black Earth Village of	Dane	X		X
KWIK TRIP	416	2618 Monroe Rd	De Pere	Bellevue Village of	Brown	X	X	
KWIK TRIP	777	270 BRdway	Berlin	Berlin City of	Green Lake	X		X
KWIK TRIP	239	W235S7125 Big Bend Dr	Big Bend	Big Bend Village of	Waukesha	X		X
KWIK TRIP	331	3030 Plover Rd	Wisconsin Rapids	Biron Village of	Wood	X	X	
KWIK TRIP	648	751 State Highway 54	Black River Falls	Black River Falls City of	Jackson	X		X
KWIK TRIP	240	15 County Hwy A	Black River Falls	Black River Falls City of	Jackson	X		X
KWIK TRIP	328	511 W 4th St	Blair	Blair City of	Trempealeau	X		X
KWIK TRIP	427	1625 Woodard Rd	Bloomer	Bloomer City of	Chippewa	X		X
KWIK TRIP	949	4112 Milwaukee St	Madison	Blooming Grove Town of	Dane	X		X
KWIK TRIP	621	102 Express Way	Bonduel	Bonduel Village of	Shawano	X		X
KWIK TRIP	231	305 W Prairie St	Boscobel	Boscobel City of	Grant	X	X	
KWIK TRIP	807	108 W Ryan St	Brillion	Brillion City of	Calumet	X	X	
KWIK TRIP	969	21980 Watertown Rd	Waukesha	Brookfield Town of	Waukesha	X		X
KWIK TRIP	673	6325 Pepsi Way	Windsor	Burke Town of	Dane	X		X
KWIK TRIP	401	500 Falcon Ridge Dr	Burlington	Burlington City of	Racine	X		X

Name	#	Address	City	Municipality	County	Beer	Cider	Liquor
KWIK TRIP	462	1164 S Pine St	Burlington	Burlington City of	Racine	X		X
KWIK TRIP	586	12501 W Arden Pl	Butler	Butler Village of	Waukesha	X		X
KWIK TRIP	603	531 Hwy 128	Wilson	Cady Town of	St Croix	X		X
KWIK TRIP	727	105 Clinton St	La Crosse	Campbell Town of	La Crosse	X		X
KWIK TRIP	1010	1299 Washington Ave	Cedarburg	Cedarburg Town of	Ozaukee	X		X
KWIK TRIP	602	324 2nd St	Chetek	Chetek City of	Barron	X		X
KWIK TRIP	630	45 E Chestnut St	Chilton	Chilton City of	Calumet	X		X
KWIK TRIP	381	1010 Woodward Ave	Chippewa Falls	Chippewa Falls City of	Chippewa	X		X
KWIK TRIP	660	503 E Grand Ave	Chippewa Falls	Chippewa Falls City of	Chippewa	X		X
KWIK TRIP	884	12 W Madison St	Clintonville	Clintonville City of	Waupaca	X		X
KWIK TRIP	808	204 Dix St	Columbus	Columbus City of	Columbia	X		X
KWIK TRIP	846	308 Central Ave	Coon Valley	Coon Valley Village of	Vernon	X		X
KWIK TRIP	650	1601 Landmark Dr	Cottage Grove	Cottage Grove Village of	Dane	X		X
KWIK TRIP	833	2508 Main St	Cross Plains	Cross Plains Village of	Dane	X		X
KWIK TRIP	339	212 S Main St	Cuba City	Cuba City City of	Grant	X		X
KWIK TRIP	124	7372 North Towne Rd	DeForest	DeForest Village of	Dane	X		X
KWIK TRIP	557	4848 Cty Hwy V	DeForest	DeForest Village of	Dane	X		X
TOBACCO OUTLET PLUS GROCERY	127	746 Main Ave	De Pere	De Pere City of	Brown	x		x
KWIK TRIP	972	2694 Sun Valley Dr	Delafield	Delafield City of	Waukesha	X		X
KWIK TRIP	340	1122 N Bequette St	Dodgeville	Dodgeville City of	Iowa	X		X
KWIK TRIP	765	115 S Iowa St	Dodgeville	Dodgeville City of	Iowa	X		X
KWIK TRIP	131	201 W Wall St	Eagle River	Eagle River City of	Vilas	X		X
KWIK TRIP	210	1506 Black Ave	Eau Claire	Eau Claire City of	Eau Claire	X		X
KWIK TRIP	389	108 W Madison St	Eau Claire	Eau Claire City of	Eau Claire	X		X
KWIK TRIP	390	2327 N Clairemont Ave	Eau Claire	Eau Claire City of	Eau Claire	X		X
KWIK TRIP	398	2135 Brackett Ave	Eau Claire	Eau Claire City of	Eau Claire	X		X
KWIK TRIP	459	2232 Otter Rd	Eau Claire	Eau Claire City of	Eau Claire	X		X
KWIK TRIP	472	1130 W MacArthur Ave	Eau Claire	Eau Claire City of	Eau Claire	X		X
KWIK TRIP	573	4395 N Town Hall Rd	Eau Claire	Eau Claire City of	Eau Claire	X		X
KWIK TRIP	633	2715 Golf Rd	Eau Claire	Eau Claire City of	Eau Claire	X		X
TOBACCO OUTLET PLUS GROCERY	813	3360 Birch St	Eau Claire	Eau Claire City of	Eau Claire	X		X
KWIK TRIP	675	505 N Main St	Edgerton	Edgerton City of	Rock / Dane	X	X	
KWIK TRIP	320	1003 Academy St	Elroy	Elroy City of	Juneau	X		X
KWIK TRIP	755	745 Lincoln Ave	Fennimore	Fennimore City of	Grant	X		X
KWIK TRIP	948	5280 Williamsburg Way	Fitchburg	Fitchburg City of	Dane	x	x	
KWIK TRIP	957	6133 McKee Rd	Fitchburg	Fitchburg City of	Dane	X		x
KWIK TRIP	959	6208 McKee Rd	Fitchburg	Fitchburg City of	Dane	X	x	
KWIK TRIP	235	158 N Main St	Fond Du Lac	Fond Du Lac City of	Fond du Lac	X		X
KWIK TRIP	242	980 S Hickory St	Fond Du Lac	Fond Du Lac City of	Fond du Lac	X		X
KWIK TRIP	486	1061 E Johnson St	Fond Du Lac	Fond Du Lac City of	Fond du Lac	X		X
KWIK TRIP	579	665 W Scott St	Fond Du Lac	Fond Du Lac City of	Fond du Lac	X		X
TOBACCO OUTLET PLUS GROCERY	606	471 N Park Ave	Fond Du Lac	Fond Du Lac City of	FondDuLac	X		X
KWIK TRIP	613	456 S Main St	Fond Du Lac	Fond Du Lac City of	FondDuLac	X		X
KWIK TRIP	652	1123 W Johnson St	Fond du Lac	Fond Du Lac City of	FondDuLac	X		X
KWIK TRIP	439	1565 Madison Ave	Fort Atkinson	Fort Atkinson City of	Jefferson	X	X	
KWIK TRIP	835	41 S Shore Dr	Fountain City	Fountain City City of	Buffalo	X		X
KWIK TRIP	883	1400 W American Dr	Neenah	Fox Crossing Village of	Winnebago	X		X

Name	#	Address	City	Municipality	County	Beer	Cider	Liquor
KWIK TRIP	367	701 W State St	Fox Lake	Fox Lake City of	Dodge	X		X
KWIK TRIP	287	5040 W Rawson Ave	Franklin	Franklin City of	Milwaukee	X		X
KWIK TRIP	857	10750 W Speedway Dr	Franklin	Franklin City of	Milwaukee	X		X
KWIK TRIP	631	W188N10963 Maple Rd	Germantown	Germantown Village of	Washington	X		X
KWIK TRIP	175	4520 W Greenville Dr	Appleton	Grand Chute Town of	Outagamie	X		X
KWIK TRIP	205	710 Evergreen Dr	Appleton	Grand Chute Town of	Outagamie	X		X
KWIK TRIP	228	120 N Mall Dr	Appleton	Grand Chute Town of	Outagamie	X		X
KWIK TRIP	359	650 W Northland Ave	Appleton	Grand Chute Town of	Outagamie	X		X
KWIK TRIP	412	3825 W Wisconsin Ave	Appleton	Grand Chute Town of	Outagamie	X	X	
KWIK TRIP	452	3721 W College Ave	Appleton	Grand Chute Town of	Outagamie	X		X
KWIK TRIP	887	4735 Converters Dr	Appleton	Grand Chute Town of	Outagamie	X		X
KWIK TRIP	115	515 W Walnut St	Green Bay	Green Bay City of	Brown	X	X	
KWIK TRIP	292	840 S Huron Rd	Green Bay	Green Bay City of	Brown	X		X
KWIK TRIP	420	1712 E Mason St	Green Bay	Green Bay City of	Brown	X	X	
KWIK TRIP	700	1871 Shawano Ave	Green Bay	Green Bay City of	Brown	X	X	
KWIK TRIP	827	935 Lombardi Ave	Green Bay	Green Bay City of	Brown	X	X	
KWIK TRIP	143	2400 University Ave	Green Bay	Green Bay City of	Brown	X		X
KWIK TRIP	315	206 S Main St	Greenwood	Greenwood City of	Clark	X	X	
KWIK TRIP	327	15831 US Hwy 63	Hayward	Hayward City of	Sawyer	X	X	
KWIK TRIP	841	229 Mill St	Hillsboro	Hillsboro City of	Vernon	X		X
KWIK TRIP	311	1550 S Holmen Dr	Holmen	Holmen Village of	La Crosse	X		X
KWIK TRIP	568	115 Hale Dr	Holmen	Holmen Village of	La Crosse	X		X
KWIK TRIP	332	305 Barstow St	Horicon	Horicon City of	Dodge	X	X	
KWIK TRIP	782	716 E Lake St	Horicon	Horicon City of	Dodge	X		X
KWIK TRIP	740	261 E Main St	Hortonville	Hortonville Village of	Outagamie	X		X
KWIK TRIP	725	399 Cardinal Ln	Green Bay	Howard Village of	Brown	X		X
KWIK TRIP	326	3123 S Hwy 51	Janesville	Janesville City of	Rock	X		X
KWIK TRIP	872	102 Collins Rd	Jefferson	Jefferson City of	Jefferson	X	X	
KWIK TRIP	487	465 Village Walk Ln	Johnson Creek	Johnson Creek Village of	Jefferson	X		X
KWIK TRIP	324	210 S Main St	Juneau	Juneau City of	Dodge	X	X	
KWIK TRIP	209	1101 Gertrude St	Kaukauna	Kaukauna City of	Outagamie	X	X	
KWIK TRIP	270	322 Lawe St	Kaukauna	Kaukauna City of	Outagamie	X	X	
KWIK TRIP	371	6300 52nd St	Kenosha	Kenosha City of	Kenosha	X	X	
TOBACCO OUTLET PLUS	528	2111 22nd Ave	Kenosha	Kenosha City of	Kenosha	X		X
KWIK TRIP	974	8012 39th Ave	Kenosha	Kenosha City of	Kenosha	X	x	
KWIK TRIP	634	1140 Highway 67	Kiel	Kiel City of	Manitowoc	X		X
KWIK TRIP	405	701 Schelfhout Ln	Kimberly	Kimberly Village of	Outagamie	X		X
KWIK TRIP	391	1333 Rose St	La Crosse	La Crosse City of	La Crosse	X		X
TOBACCO OUTLET PLUS GROCERY	532	3525 Hwy 157	La Crosse	La Crosse City of	La Crosse	X		X
KWIK TRIP	624	530 West Ave N	La Crosse	La Crosse City of	La Crosse	X		X
KWIK TRIP	750	4828 Mormon Coulee Rd	La Crosse	La Crosse City of	La Crosse	X		X
KWIK TRIP	761	506 Cass St	La Crosse	La Crosse City of	La Crosse	X		X
KWIK TRIP	762	1133 George St W	La Crosse	La Crosse City of	La Crosse	X		X
KWIK TRIP	771	71 Copeland Ave	La Crosse	La Crosse City of	La Crosse	X		X
KWIK TRIP	773	2506 South Ave	La Crosse	La Crosse City of	La Crosse	X		X
KWIK TRIP	816	3130 State Rd	La Crosse	La Crosse City of	La Crosse	X		X

Name	#	Address	City	Municipality	County	Beer	Cider	Liquor
KWIK TRIP	819	921 Losey Blvd S	La Crosse	La Crosse City of	La Crosse	X		X
KWIK TRIP	826	4605 Mormon Coulee Rd	La Crosse	La Crosse City of	La Crosse	X		X
KWIK TRIP	829	507 Lang Dr	La Crosse	La Crosse City of	La Crosse	X		X
KWIK TRIP	455	100 W 9th St N	Ladysmith	Ladysmith City of	Rusk	X	X	
KWIK TRIP	583	532 W Munroe Ave	Wisconsin Dells	Lake Delton Village of	Sauk	X		X
KWIK TRIP	219	710 Williams St	Lake Geneva	Lake Geneva City of	Walworth	X		X
KWIK TRIP	352	2997 Commercial Blvd	Chippewa Falls	Lake Hallie Village of	Chippewa	X		X
TOBACCO OUTLET PLUS GROCERY	525	2209 S Prairie View Rd	Chippewa Falls	Lake Hallie Village of	Chippewa	X		X
KWIK TRIP	306	105 W Tyranena Park Rd	Lake Mills	Lake Mills City of	Jefferson	X		X
KWIK TRIP	645	141 N Madison St	Lancaster	Lancaster City of	Grant	X		X
KWIK TRIP	105	2746 Freedom Rd	De Pere	Lawrence Town of	Brown	X		X
KWIK TRIP	594	1328 O'Keefe Rd	De Pere	Ledgeview Town of	Brown	X		X
KWIK TRIP	973	N67 W27666 Silver Spring Dr	Sussex	Lisbon Town of	Waukesha	X		X
KWIK TRIP	635	215 N Main St	Lodi	Lodi City of	Columbia	X		X
KWIK TRIP	374	100 S Main St	Loyal	Loyal City of	Clark	X		X
KWIK TRIP	187	4825 American Pkwy	Madison	Madison City of	Dane	X		X
KWIK TRIP	268	1421 Monroe St	Madison	Madison City of	Dane	X		X
TOBACCO OUTLET PLUS	514	1113 N Sherman Ave #A	Madison	Madison City of	Dane	X	X	
KWIK TRIP	531	2601 Fish Hatchery Rd	Madison	Madison City of	Dane	x	x	
KWIK TRIP	950	4402 E Buckeye Rd	Madison	Madison City of	Dane	x		x
KWIK TRIP	951	6702 Raymond Rd	Madison	Madison City of	Dane	x	x	
KWIK TRIP	952	2538 Fish Hatchery Rd	Madison	Madison City of	Dane	x	x	
KWIK TRIP	953	7502 Mineral Point Rd	Madison	Madison City of	Dane	x	x	
KWIK TRIP	954	7717 Mineral Point Rd	Madison	Madison City of	Dane	x	x	
KWIK TRIP	955	1625 N Stoughton Rd	Madison	Madison City of	Dane	x	x	
KWIK TRIP	956	3153 Maple Grove Dr	Madison	Madison City of	Dane	x	x	
KWIK TRIP	958	4741 Lien Rd	Madison	Madison City of	Dane	x	x	
KWIK TRIP	960	401 N Third St	Madison	Madison City of	Dane	x		x
KWIK TRIP	961	3528 E Washington Ave	Madison	Madison City of	Dane	x		x
KWIK TRIP	963	1434 Northport Dr	Madison	Madison City of	Dane	x	x	
KWIK TRIP	965	2402 W BRdway	Monona	Madison City of	Dane	x	x	
KWIK TRIP	491	2103 S 42nd St	Manitowoc	Manitowoc City of	Manitowoc	X		X
TOBACCO OUTLET PLUS GROCERY	611	2102 Washington St	Manitowoc	Manitowoc City of	Manitowoc	X	X	
KWIK TRIP	627	910 Hamilton St	Manitowoc	Manitowoc City of	Manitowoc	X	X	
KWIK TRIP	636	2819 Meadow Ln	Manitowoc	Manitowoc City of	Manitowoc	X	X	
KWIK TRIP	637	401 N 8th St	Manitowoc	Manitowoc City of	Manitowoc	X	X	
KWIK TRIP	656	2315 Menasha Ave	Manitowoc	Manitowoc City of	Manitowoc	X	X	
KWIK TRIP	574	2103 Hall Ave	Marinette	Marinette City of	Marinette	X		X
KWIK TRIP	577	2297 Roosevelt Rd	Marinette	Marinette City of	Marinette	X		X
KWIK TRIP	721	504 Plaza Dr	Marshall	Marshall Village of	Dane	X		X
KWIK TRIP	142	4000 S Draxler Dr	Marshfield	Marshfield City of	Wood	X		X
TOBACCO OUTLET PLUS	541	121 W Upham St	Marshfield	Marshfield City of	Wood	X		X
KWIK TRIP	719	101 N Central Ave	Marshfield	Marshfield City of	Wood	X	X	
KWIK TRIP	775	611 Gateway Ave	Mauston	Mauston City of	Juneau	X	X	
KWIK TRIP	776	22 N Union St	Mauston	Mauston City of	Juneau	X	X	
KWIK TRIP	336	121 N Main St	Mayville	Mayville City of	Dodge	X	X	
KWIK TRIP	488	205 S Clark St	Mayville	Mayville City of	Dodge	X	X	
KWIK TRIP	766	4701 Farwell St	Mc Farland	Mc Farland Village of	Dane	X		X
KWIK TRIP	351	177 S 8th St	Medford	Medford City of	Taylor	X		X



Name	#	Address	City	Municipality	County	Beer	Cider	Liquor
KWIK TRIP	297	1499 Appleton Rd	Menasha	Menasha City of	Winnebago	X		X
KWIK TRIP	743	1870 USH 10 / 114	Menasha	Menasha City of	Calumet	X		X
KWIK TRIP	244	N88 W15476 Main St	Menomonee Falls	Menomonee Falls Village of	Waukesha	X		X
KWIK TRIP	892	N53 W14150 Silver Spring Dr	Menomonee Falls	Menomonee Falls Village of	Waukesha	X		X
KWIK TRIP	164	2008 Stout St	Menomonie	Menomonie City of	Dunn	X		X
KWIK TRIP	498	1213 BRdway St S	Menomonie	Menomonie City of	Dunn	X	X	
KWIK TRIP	674	6107 3M Dr	Menomonie	Menomonie City of	Dunn	X	X	
KWIK TRIP	325	10360 N Cedarburg Rd	Mequon	Mequon City of	Ozaukee	X		X
KWIK TRIP	241	300 S Pine Ridge Ave	Merrill	Merrill City of	Lincoln	X		X
KWIK TRIP	386	2311 E Main St	Merrill	Merrill City of	Lincoln	X		X
KWIK TRIP	550	5301 S Ridge Way	Middleton	Middleton City of	Dane	x	x	
KWIK TRIP	962	6519 Century Ave	Middleton	Middleton City of	Dane	x	x	
KWIK TRIP	964	7508 Century Ave	Middleton	Middleton City of	Dane	x		x
KWIK TRIP	323	7583 Mineral Point Rd	Verona	Middleton Town of	Dane	X		X
KWIK TRIP	295	1157 Gateway Dr	Milton	Milton City of	Rock	X	X	
KWIK TRIP	768	537 Ridge St	Mineral Point	Mineral Point City of	Iowa	X		X
KWIK TRIP	159	8690 Hwy 51 N	Minocqua	Minocqua Town of	Oneida	X		X
KWIK TRIP	966	105 E Broadway	Monona	Monona City of	Dane	X	X	
KWIK TRIP	661	720 8th Ave	Monroe	Monroe City of	Green	X		X
KWIK TRIP	626	99 E Montello St Box 444	Montello	Montello City of	Marquette	X	X	
KWIK TRIP	440	500 Cherry St	Mosinee	Mosinee City of	Marathon	X		X
KWIK TRIP	134	4924 Spring St	Mount Pleasant	Mount Pleasant Village of	Racine	X		X
KWIK TRIP	395	7155 Durand Ave	Sturtevant	Mount Pleasant Village of	Racine	X		X
KWIK TRIP	686	943 SE Frontage Rd	Sturtevant	Mount Pleasant Village of	Racine	X		X
KWIK TRIP	794	525 Springdale St	Mt Horeb	Mt Horeb Village of	Dane	X		X
KWIK TRIP	282	1212 N Rochester St	Mukwonago	Mukwonago City of	Waukesha	X		X
KWIK TRIP	664	S79W18884 Janesville Rd	Muskego	Muskego City of	Waukesha	X		X
KWIK TRIP	399	100 W 3rd St	Necedah	Necedah Village of	Necedah	X	X	
TOBACCO OUTLET PLUS	526	501 S Commercial St	Neenah	Neenah City of	Winnebago	X	X	
KWIK TRIP	313	110 E Division St	Neillsville	Neillsville City of	Clark	X		X
KWIK TRIP	499	15700 W Small Rd	New Berlin	New Berlin City of	Waukesha	X		X
TOBACCO OUTLET PLUS GROCERY	534	13975 W Cleveland Ave	New Berlin	New Berlin City of	Waukesha	X		X
KWIK TRIP	971	2102 S Moorland Rd	New Berlin	New Berlin City of	Waukesha			
KWIK TRIP	644	1517 Wisconsin Ave	New Holstein	New Holstein City of	Calumet	X		X
KWIK TRIP	836	108 W Bridge St	New Lisbon	New Lisbon City of	Juneau	X		X
KWIK TRIP	791	984 N Shawano St	New London	New London City of	Waupaca	X	X	
KWIK TRIP	792	1500 Mill St	New London	New London City of	Outagamie	X	X	
KWIK TRIP	337	124 Paperjack Dr	New Richmond	New Richmond City of	St Croix	X		X
KWIK TRIP	290	7880 S 10th St	Oak Creek	Oak Creek City of	Milwaukee	X		X
KWIK TRIP	422	9535 S 13th St	Oak Creek	Oak Creek City of	Milwaukee	X		X
KWIK TRIP	576	2040 W Ryan Rd	Oak Creek	Oak Creek City of	Milwaukee	X		X
KWIK TRIP	976	6300 S 27th St	Oak Creek	Oak Creek City of	Milwaukee	X		X
KWIK TRIP	417	1220 Brown St	Oconomowoc	Oconomowoc City of	Waukesha	X	X	
KWIK TRIP	446	1292 Oconomowoc Pkwy	Oconomowoc	Oconomowoc City of	Waukesha	X	X	
KWIK TRIP	858	1301 Oconomowoc Pkwy	Oconomowoc	Oconomowoc City of	Waukesha	X	X	



Name	#	Address	City	Municipality	County	Beer	Cider	Liquor
KWIK TRIP	360	N56 W39345 Wisc Ave	Oconomowoc	Oconomowoc Town of	Waukesha	X		X
KWIK TRIP	233	102 Main St	Oconto	Oconto City of	Oconto	X		X
KWIK TRIP	784	244 E Main St	Omro	Omro City of	Winnebago	X		X
KWIK TRIP	350	9421 State Rd Hwy 16	Onalaska	Onalaska City of	La Crosse	X		X
KWIK TRIP	377	1802 E Main St	Onalaska	Onalaska City of	La Crosse	X		X
KWIK TRIP	383	408 Sand Lake Rd	Onalaska	Onalaska City of	La Crosse	X		X
KWIK TRIP	643	1276 Crossing Meadows Dr	Onalaska	Onalaska City of	La Crosse	X		X
KWIK TRIP	767	229 Oak Forest Dr	Onalaska	Onalaska City of	La Crosse	X		X
KWIK TRIP	822	950 2nd Ave N	Onalaska	Onalaska City of	La Crosse	X		X
KWIK TRIP	494	W6782 Abbey Rd	Onalaska	Onalaska Town of	La Crosse	X		X
KWIK TRIP	302	856 N Main St	Oregon	Oregon Village of	Dane	X	X	
KWIK TRIP	372	916 Janesville St	Oregon	Oregon Village of	Dane	X	X	
KWIK TRIP	731	135 N Main St	Oregon	Oregon Village of	Dane	X	X	
KWIK TRIP	457	2400 S Washburn St	Oshkosh	Oshkosh City of	Oshkosh	X		X
KWIK TRIP	741	215 W 20th Ave	Oshkosh	Oshkosh City of	Winnebago	X		X
KWIK TRIP	742	2115 Jackson St	Oshkosh	Oshkosh City of	Winnebago	X		X
KWIK TRIP	862	1090 N Washburn St	Oshkosh	Oshkosh City of	Winnebago	X		X
KWIK TRIP	881	1725 W 9th Ave	Oshkosh	Oshkosh City of	Winnebago	X		X
KWIK TRIP	882	2500 Witzel Ave	Oshkosh	Oshkosh City of	Winnebago	X		X
KWIK TRIP	756	13907 10th St	Osseo	Osseo City of	Trempealeau	X		X
KWIK TRIP	314	108 N Main	Pardeeville	Pardeeville Village of	Columbia	X		X
KWIK TRIP	138	1083 4th Ave S	Park falls	Park Falls City of	Price	X		X
KWIK TRIP	396	W229 N2086 Redford Blvd	Pewaukee	Pewaukee City of	Waukesha	X		X
KWIK TRIP	865	130 Dynex Dr	Pewaukee	Pewaukee Village of	Waukesha	X	X	
KWIK TRIP	795	430 S Water St	Platteville	Platteville City of	Grant	X		X
KWIK TRIP	172	8900 76th St	Pleasant Prairie	Pleasant Prairie Village of	Kenosha	X	X	
KWIK TRIP	230	10451 72nd Ave	Pleasant Prairie	Pleasant Prairie Village of	Kenosha	X	X	
KWIK TRIP	975	8800 75th St	Kenosha	Pleasant Prairie Village of	Kenosha	X	x	
KWIK TRIP	202	5339 Harding Ave	Plover	Plover Town of	Portage	X		X
KWIK TRIP	298	2511 Plover Rd	Plover	Plover Village of	Portage	X		X
KWIK TRIP	338	1900 Post Rd	Plover	Plover Village of	Portage	X		X
KWIK TRIP	470	2480 Eastern Ave	Plymouth	Plymouth City of	Sheboygan	X	X	
KWIK TRIP	653	1223 E Wisconsin St	Portage	Portage City of	Columbia	X	X	
KWIK TRIP	683	2970 New Pinery Rd	Portage	Portage City of	Columbia	X	X	
KWIK TRIP	307	1000 S Marquette Rd	Prairie Du Chien	Prairie Du Chien City of	Crawford	X	X	
KWIK TRIP	842	211 S Marquette Rd	Prairie Du Chien	Prairie Du Chien City of	Crawford	X		X
KWIK TRIP	921	1610 State Rd 13	Friendship	Preston Town of	Adams	X		X
KWIK TRIP	786	303 Fulton St, Box 13	Princeton	Princeton City of	Green Lake	X	X	
KWIK TRIP	781	549 W Bannerman Ave	Redgranite	Redgranite Village of	Waushara	X		X
KWIK TRIP	838	1825 E Main St	Reedsburg	Reedsburg City of	Sauk	X		X
KWIK TRIP	839	101 S Albert Ave	Reedsburg	Reedsburg City of	Sauk	X		X
KWIK TRIP	173	1539 N Stevens St	Rhineland	Rhineland City of	Oneida	X	X	
KWIK TRIP	860	235 S Eisenhower Pkwy	Rhineland	Rhineland City of	Oneida	X		X
KWIK TRIP	204	4701 Rib Mountain Dr	Wausau	Rib Mountain Town of	Marathon	X	X	
KWIK TRIP	426	220 W Knapp St	Rice Lake	Rice Lake City of	Barron	X		X
KWIK TRIP	363	2393 Hwy 14 E	Richland Center	Richland Center City of	Richland	X	X	
KWIK TRIP	788	378 W Seminary St	Richland Center	Richland Center City of	Richland	X		X

Name	#	Address	City	Municipality	County	Beer	Cider	Liquor
KWIK TRIP	392	1123 W Fond du Lac St	Ripon	Ripon City of	Fond du Lac	X		X
KWIK TRIP	770	545 E Fond du Lac	Ripon	Ripon City of	Fond du Lac	X	X	
KWIK TRIP	301	1200 S Main St	River Falls	River Falls City of	Pierce	X		X
KWIK TRIP	453	1238 N Main St	River Falls	River Falls City of	St Croix	X		X
KWIK TRIP	763	110 Phillips Blvd	Sauk City	Sauk City Village of	Sauk	X		X
KWIK TRIP	879	750 E Green Bay Ave	Saukville	Saukville Village of	Ozaukee	X		X
KWIK TRIP	225	1020 S Mainline Dr	Seymour	Seymour City of	Outagamie	X		X
KWIK TRIP	620	1241 E Green Bay St	Shawano	Shawano City of	Shawano	X		X
KWIK TRIP	361	1618 Calumet Dr	Sheboygan	Sheboygan City of	Sheboygan	X	X	
KWIK TRIP	780	2622 S Business Dr	Sheboygan	Sheboygan City of	Sheboygan	X	X	
KWIK TRIP	873	625 S Taylor Dr	Sheboygan	Sheboygan City of	Sheboygan	X	X	
KWIK TRIP	897	2033 North Ave	Sheboygan	Sheboygan City of	Sheboygan	X	X	
KWIK TRIP	679	4220 County Rd J	Sheboygan	Sheboygan Town of	Sheboygan	X		X
KWIK TRIP	112	1000 N Main St	Sheboygan Falls	Sheboygan Falls City of	Sheboygan	X		X
KWIK TRIP	450	1200 E Commerce Blvd	Slinger	Slinger Village of	Washington	X		X
KWIK TRIP	107	5800 31st St	Somers	Somers Village of	Kenosha	X		X
KWIK TRIP	317	1751 E Wisconsin St	Sparta	Sparta City of	Monroe	X		X
KWIK TRIP	318	1014 S Black River St	Sparta	Sparta City of	Monroe	X		X
KWIK TRIP	319	404 S Pacific St	Spencer	Spencer Village of	Marathon	X		X
KWIK TRIP	329	201 W Maple St	Spooner	Spooner City of	Washburn	X		X
KWIK TRIP	183	3258 Church Dy	Stevens Point	Stevens Point City of	Portage	X		X
KWIK TRIP	342	3533 Stanley St	Stevens Point	Stevens Point City of	Portage	X		X
TOBACCO OUTLET PLUS	505	2830 Church St	Stevens Point	Stevens Point City of	Portage	X		X
KWIK TRIP	691	1600 Maria Dr	Stevens Point	Stevens Point City of	Portage	X		X
KWIK TRIP	863	5311 Old Hwy 18	Stevens Point	Stevens Point City of	Portage	X		X
KWIK TRIP	587	5908 Duame Rd	Lena	Stiles Town of	Oconto	X		X
KWIK TRIP	308	202 N Main St	Stoddard	Stoddard Village of	Vernon	X		X
KWIK TRIP	738	1231 E Main St	Stoughton	Stoughton City of	Dane	X	X	
KWIK TRIP	739	517 W Main St	Stoughton	Stoughton City of	Dane	X	X	
KWIK TRIP	967	2400 Roby Rd	Stoughton	Stoughton City of	Dane	X	X	
KWIK TRIP	893	1359 US Highway 51	Stoughton	Stoughton City of	Dane	X	X	
KWIK TRIP	365	2498 Lineville Rd	Green Bay	Suamico Village of	Brown	X		X
KWIK TRIP	393	1252 W Main St	Sun Prairie	Sun Prairie City of	Dane	X		X
KWIK TRIP	496	2599 Ironwood Dr	Sun Prairie	Sun Prairie City of	Dane	X		X
KWIK TRIP	171	918 Belknap St	Superior	Superior City of	Douglas	X	X	
KWIK TRIP	189	623 Hammond Ave	Superior	Superior City of	Douglas	X	X	
KWIK TRIP	203	1419 Banks Ave	Superior	Superior City of	Douglas	X	X	
KWIK TRIP	222	3027 E 2nd St	Superior	Superior City of	Douglas	X	X	
KWIK TRIP	267	2128 E 2nd St	Superior	Superior City of	Douglas	X	X	
KWIK TRIP	864	2807 Tower Ave	Superior	Superior City of	Douglas	X	X	
KWIK TRIP	135	6007 Tower Ave	Superior	Superior City of	Douglas	X	X	
KWIK TRIP	484	124 W McCoy Blvd	Tomah	Tomah City of	Juneau	X		X
KWIK TRIP	718	1504 Superior Ave	Tomah	Tomah City of	Monroe	X		X
KWIK TRIP	796	310 E McCoy Blvd	Tomah	Tomah City of	Monroe	X		X
KWIK TRIP	119	682 N 4th St	Tomahawk	Tomahawk City of	Lincoln	X	X	
KWIK TRIP	638	2107 Washington St	Two Rivers	Two Rivers City of	Manitowoc	X		X
KWIK TRIP	847	321 Bridge St, Box 79	Union Center	Union Center Village of	Juneau	X		X
KWIK TRIP	456	2145 County Rd PB	Verona	Verona City of	Dane	X		X
KWIK TRIP	837	400 E Verona Ave	Verona	Verona City of	Dane	X		X
KWIK TRIP	871	5821 Green Valley Rd	Oshkosh	Vinland Town of	Winnebago	X		X
KWIK TRIP	757	1301 N Main St	Viroqua	Viroqua City of	Vernon	X		X
KWIK TRIP	758	603 S Main St	Viroqua	Viroqua City of	Vernon	X		X

Name	#	Address	City	Municipality	County	Beer	Cider	Liquor
TOBACCO OUTLET PLUS GROCERY	358	230 W Summit Ave	Wales	Wales Village of	Waukesha	X		X
KWIK TRIP	687	415 N Wales Rd	Wales	Wales Village of	Waukesha	X		X
KWIK TRIP	201	3530 Mall Dr	Eau Claire	Washington Town of	Eau Claire	X		X
KWIK TRIP	366	115 Portland Rd	Waterloo	Waterloo City of	Jefferson	X		X
KWIK TRIP	354	1731 S Church St	Watertown	Watertown City of	Jefferson	X		X
KWIK TRIP	444	1184 N 4th St	Watertown	Watertown City of	Dodge	X		X
KWIK TRIP	658	900 W Main St	Watertown	Watertown City of	Jefferson	X		X
KWIK TRIP	184	2001 Golf Rd	Pewaukee	Waukesha City of	Waukesha	X	X	
KWIK TRIP	373	1809 W St Paul Ave	Waukesha	Waukesha City of	Dane	X	X	
KWIK TRIP	425	2530 N Grandview Blvd	Waukesha	Waukesha City of	Dane	X	X	
KWIK TRIP	436	924 Fleetfoot Dr	Waukesha	Waukesha City of	Waukesha	X	X	
TOBACCO OUTLET PLUS GROCERY	527	1700 Pewaukee Rd	Waukesha	Waukesha City of	Waukesha	X	X	
KWIK TRIP	968	2302 E Moreland Blvd	Waukesha	Waukesha City of	Waukesha	x	x	
KWIK TRIP	970	2106 S West Ave	Waukesha	Waukesha City of	Waukesha	x	x	
TOBACCO OUTLET PLUS	563	433 W Sunset Dr	Waukesha	Waukesha City of	Waukesha	X		X
KWIK TRIP	832	208 E Main St	Waunakee	Waunakee Village of	Dane	X		X
KWIK TRIP	625	226 W Fulton St	Waupaca	Waupaca City of	Waupaca	X		X
KWIK TRIP	888	106 County Rd QQ	Waupaca	Waupaca City of	Waupaca	X		X
KWIK TRIP	888	106 County Rd QQ	Waupaca	Waupaca City of	Waupaca	X		X
KWIK TRIP	651	800 W Main St	Waupun	Waupun City of	Fond du Lac	X	X	
KWIK TRIP	188	310 Grand Ave	Wausau	Wausau City of	Marathon	X		X
KWIK TRIP	188	310 Grand Ave	Wausau	Wausau City of	Marathon	X		X
KWIK TRIP	322	1440 W Campus Dr	Wausau	Wausau City of	Marathon	X		X
TOBACCO OUTLET PLUS	501	109 S 17th Ave #B	Wausau	Wausau City of	Marathon	X		X
TOBACCO OUTLET PLUS	559	1041 S 3rd Ave	Wausau	Wausau City of	Marathon	X		X
KWIK TRIP	601	3853 N 6th St	Wausau	Wausau City of	Marathon	X		X
KWIK TRIP	728	200 E Kent St	Wausau	Wausau City of	Marathon	X		X
KWIK TRIP	735	2215 N 6th St	Wausau	Wausau City of	Marathon	X		X
KWIK TRIP	735	2215 N 6th St	Wausau	Wausau City of	Marathon	X		X
KWIK TRIP	851	2950 Stewart Ave	Wausau	Wausau City of	Marathon	X		X
KWIK TRIP	845	935 E Main St	Wautoma	Wautoma City of	Waushara	X		X
KWIK TRIP	845	935 E Main St	Wautoma	Wautoma City of	Waushara	X		X
TOBACCO OUTLET PLUS	523	11712 W North Ave	Wauwatosa	Wauwatosa City of	Milwaukee	X		X
KWIK TRIP	834	602 W Pine St	Baraboo	West Baraboo Village of	Sauk	X		X
KWIK TRIP	136	1750 S Silverbrook Dr	West Bend	West Bend City of	Washington	X		X
KWIK TRIP	684	985 W Cty Hwy 16	West Salem	West Salem Village of	La Crosse	X		X
KWIK TRIP	140	7605 Schofield Ave	Weston	Weston Village of	Marathon	X		X
KWIK TRIP	356	5603 Business Hwy 51 S	Weston	Weston Village of	Marathon	X		X
KWIK TRIP	787	3207 Schofield Ave	Weston	Weston Village of	Marathon	X		X
TOBACCO OUTLET PLUS GROCERY	529	5420 Willow Rd	Waunakee	Westport Town of	Dane	X	X	
KWIK TRIP	729	36281 Main St	Whitehall	Whitehall City of	Trempealeau	X		X
KWIK TRIP	139	7002 Sauk Trail Rd	Sheboygan	Wilson Town of	Sheboygan	X		X
KWIK TRIP	628	5600 Cty Rd II	Larsen	Winchester Town of	Winnebago	X		X
KWIK TRIP	612	915 E Main St	Winneconne	Winneconne Village of	Winnebago	X		X
KWIK TRIP	310	2520 West Grand Ave	Wisconsin Rapids	Wisconsin Rapids City of	Wood	X		X
KWIK TRIP	347	4611 8th St S	Wisconsin Rapids	Wisconsin Rapids City of	Wood	X		X
KWIK TRIP	128	1111 Lincoln St	Wisconsin Rapids	Wisconsin Rapids City of	Wood	X		X