

SERVICE AND PROCESSING OF CLAIMS

Plaintiff or Claimant: Sherillia Jefferson - Notice of Injury
4-27-2020

Date: 5/7/2020

In-person

Process Server

Claimant

Other Margaret Jutz

By mail

By email

By fax

Received by: Glamaneke

- Hand deliver to: Ann Marie or Janel
- Forwarded to Attorney's Office by Ann Marie or Janel
- Response from Attorney's Office
- Common Council Agenda: Yes No



NATASHA MISRA LAW LLC

759 NORTH MILWAUKEE STREET, SUITE 208, MILWAUKEE, WI 53202 | P: 414-210-3834 | F: 414-210-3517
INFO@NATASHAMISRALAW.COM | NATASHAMISRA.COM

May 7, 2020

VIA CERTIFIED MAIL & FAX: 1-414-302-8207, p. 1 of 9

City Clerk's Office – City of West Allis
7525 W. Greenfield Avenue
Room 108 to 110
West Allis, WI 53214

Re:	Our Client:	Sherillia Jefferson
	Your Insured:	Owner of Vehicle: City of West Allis
		Driver of Vehicle: Patrick L. Samz
	Your Claim No.:	Unknown
	Type of Accident:	Automobile
	Date of Loss:	04/27/2020

Dear City Clerk:

Please be advised that Natasha Misra Law, LLC has been retained by the above named client to represent a claim for property damage and injuries sustained on the above date when our client was involved in an automobile incident with your insured. Attached is a courtesy copy of the accident report relating to this matter. Please be further notified of our attorney's lien in reference to this case pursuant to the statutes of the State of Wisconsin.

We are hereby revoking any authorizations signed by our client and are requesting copies of any written or recorded statements our client may have given.

As a result of this accident, our client sustained property damage to her vehicle along with personal injuries which necessitated medical care and attention. Upon receipt of your acknowledgement of this letter, we will forward the appropriate medicals and specials after they have all been received by our office.

Thank you in advance for your anticipated cooperation.

Sincerely,

Natasha R. Misra
Attorney at Law

cc: City Attorney's Office – City of West Allis: *Via Fax Only: 414-302-8444*

NRM/fr

1SL0549MX4
20-014393

WISCONSIN MOTOR VEHICLE CRASH REPORT

WEST ALLIS POLICE DEPARTMENT
11301 WEST LINCOLN AVENUE
WEST ALLIS, WI 53227
(414) 302-8000

1SL0549MX4

Document Number Override		Primary Crash Document #	Agency Crash Number	Investigating Officer/Deputy INVESTIGATOR C. SOHRE	
Crash Date 04/27/2020		Crash Time 09:25 AM	Date Arrived 04/27/2020	Time Arrived 09:28 AM	
Date Notified 04/27/2020		Time Notified 09:27 AM	Total Units 03	Total Injured 03	Total Killed 00
<input type="checkbox"/> On Emergency	<input type="checkbox"/> Hit and Run	<input checked="" type="checkbox"/> Lane Closure	<input type="checkbox"/> Work Zone	<input type="checkbox"/> Trailer or Towed	<input type="checkbox"/> Reporting Threshold
<input checked="" type="checkbox"/> Government Property	<input type="checkbox"/> Active School Zone	School Bus Related NO		Tags	
<input checked="" type="checkbox"/> Reportable	Crash Type DT4000 (STANDARD CRASH)		<input type="checkbox"/> Amended	<input type="checkbox"/> Secondary Crash	

Description

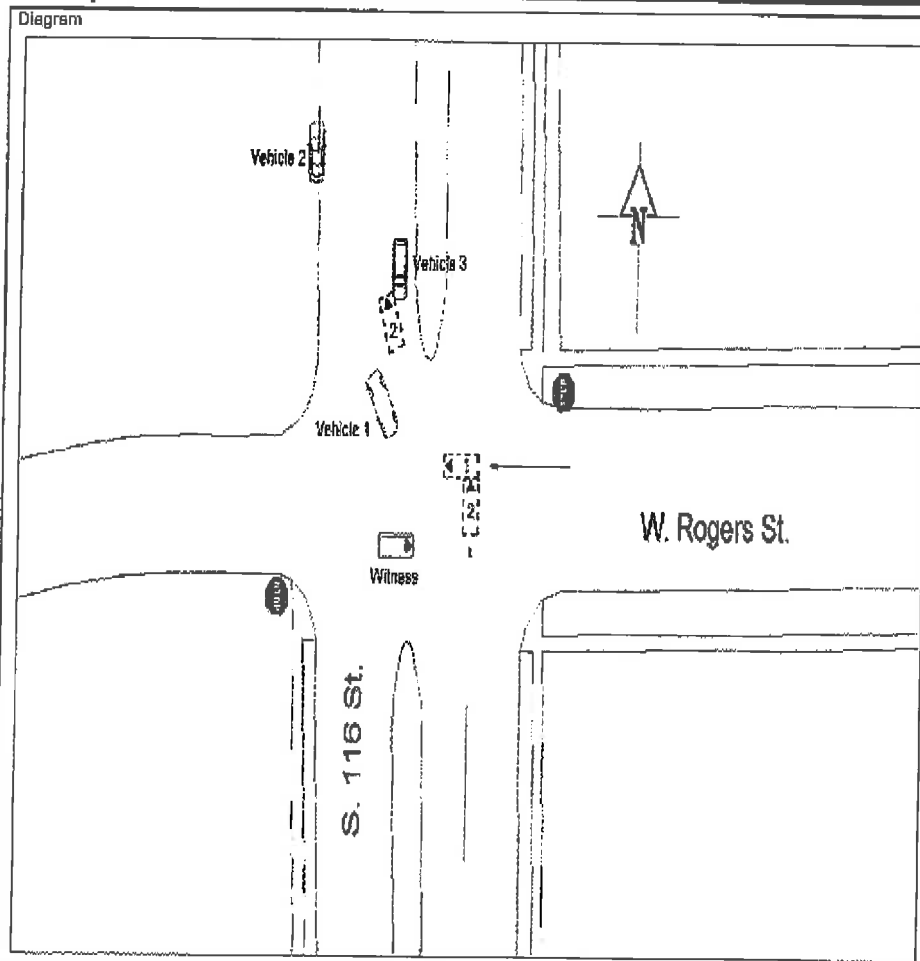

Reconstruction By

Photos By
PO AGOR

Additional Information
PHOTOS, WITNESS STATEMENTS

I, a sworn law enforcement officer, agree that I have not added any CJIS data in this report.

VEHICLE #1 W/B ON W. ROGERS ST. FROM STOP SIGN AT S. 116TH ST., FAILS TO YIELD THE RIGHT OF WAY TO VEHICLE #2 N/B ON S. 116TH ST. VEHICLE #2 STRIKES VEHICLE #1. VEHICLE #1 ROLLS ONTO ROOF, AS VEHICLE #2 CONTINUES IN A NW DIRECTION, ENTERING THE S/B LANES OF S. 116TH ST., STRIKING VEHICLE #3 S/B ON S. 116TH ST. VEHICLE #2 CONTINUES NW JUMPING THE CURB. WITNESS CONFIRMS NARRATIVE.

1SL0549MX4
20-014393

WISCONSIN MOTOR VEHICLE
CRASH REPORT

WEST ALLIS POLICE DEPARTMENT
11301 WEST LINCOLN AVENUE
WEST ALLIS, WI 53227
(414) 302-8000

Location

INTERSECTION ON S 116TH ST AT W ROGERS ST IN THE CITY OF WEST ALLIS IN MILWAUKEE COUNTY	Latitude 43.008370189	Longitude -88.056881755
	X Coordinate 413866.65626	Y Coordinate 4762286
	Structure Type NO STRUCTURE	

Crash Scene

First Harmful Event MOTOR VEH IN TRANSPORT		First Harmful Event Location ON ROADWAY	
Manner of Collision 01 - ANGLE		Light Condition DAYLIGHT	
Road Surface Condition(s) DRY		Roadway Factor(s) NONE	
Environment Factor(s) NONE			
Weather Condition(s) CLEAR			
Animal Type		Relation To Trafficway TRAFFICWAY - ON ROAD	
Crash Classification - Location PUBLIC PROPERTY		Crash Classification - Jurisdiction NO SPECIAL JURISDICTION	
Tribal Land		Access Control NO CONTROL	Special Study
Within Interchange Area NO	Junction Location INTERSECTION	Intersection Type FOUR-WAY INTERSECTION	
Closure Type CLOSURE-ONE DIRECTION		Reasons for Closure LAW ENFORCEMENT, TOW TRUCK, FIRE/EMS	
Date Initial Lane/Rd Closed 04/27/2020	Time Initial Lane/Rd Closed 09:28 AM	Date Scene Cleared 04/27/2020	
Date All Lanes Open 04/27/2020	Time All Lanes Open 10:15 AM		

Unit Summary

UNIT	Unit Status IN TRANSIT	Vehicle Operating As Classification D CLASS		Unit Type AUTOMOBILE		
	Vehicle Type (SPORT) UTILITY VEHICLE	Operating As Endorsements				
	Total Occs 1	Train/Bus # Recorded	Total # Citations Issued 0	Total Trailers 0	Total HazMat Types 0	
	Insurance? YES	Direction Of Travel WESTBOUND	<input type="checkbox"/> Pre Crash Tire Mark	Speed Limit 25	Total Lanes 2	
	Most Harmful Event: Collision With MOTOR VEH IN TRANSPORT		Special Function NO SPECIAL FUNCTION		Emergency Motor Vehicle Use NOT APPLICABLE	
	Traffic Way DIVIDED HWY W/O TRAFFIC BARRIER		Traffic Control STOP SIGN		Traffic Control Inoperative/Missing NO	
	Surface Type BLACKTOP (BITUMINOUS)		Road Curvature STRAIGHT		Road Grade LEVEL	
	Truck Bus or HazMat NO					
	Vehicle					
	License Plate Number ACR1675	Plate Type AUT - AUTOMOBILE	St WI	Country of Issuance UNITED STATES		
Vehicle Identification Number 1FM5K8D82JGB47259	Make FORD	Year 2018	Model EXR			

1SL0549MX4
20-014393

**WISCONSIN MOTOR VEHICLE
CRASH REPORT**

WEST ALLIS POLICE DEPARTMENT
11301 WEST LINCOLN AVENUE
WEST ALLIS, WI 53227
(414) 302-8000

UNIT VEHICLE	Color	Body Style	Bus Use
	GRY - GRAY	UT - SPORT UTILITY VEHICLE	
	Initial Contact Point	Vehicle Damage	
	08 - LEFT SIDE REAR		
	Extent Of Damage	15 - ALL AREAS	
	DISABLING DAMAGE		
UNIT VEHICLE	Towed Due To Damage	Vehicle Removed By	
	TOWED DUE TO DISABLING DAMAGE	N & S TOWING	
	What Driver Was Doing	Vehicle Factors	
	GOING STRAIGHT		
	Driver Prior Action Other	NOT APPLICABLE	
UNIT VEHICLE	Driver Actions		
	FAILED TO YIELD RIGHT-OF-WAY		
UNIT VEHICLE	Owner Name	Owner Address	
	CITY OF WEST ALLIS (414) 302-8200	7526 W GREENFIELD AVE WEST ALLIS, WI 53214 , US	
UNIT VEHICLE	Sequence Of Events		
	Event	MOTOR VEH IN TRANSPORT	
	Event		
	Event		
UNIT VEHICLE	Event		
	Event		
	Event		
	Event		
UNIT VEHICLE	Policy Holder		
	Insurance Company	Organization/Company	
UNIT VEHICLE	SELF-INSURED	CITY OF WEST ALLIS	
	Individual		
UNIT INDIVIDUAL	Driver	Citations Issued	Sex
	PATRICK L SAMZ	0	MALE
		Date of Birth	Race
		11/11/1979	WHITE
UNIT INDIVIDUAL	Address	Driver License Number	
	2448 S 79TH ST WEST ALLIS, WI 53219 , US	S6206727941100 STATE: WISCONSIN COUNTRY: UNITED STATES	
UNIT INDIVIDUAL	Safety Equipment		Safety Equipment
	On Duty Crash		
	Row	Seat Position	SHOULDER & LAP BELT
	01 - FRONT ROW	07 - LEFT	
	Helmet Use	Helmet Compliance	
Eye Protection	Tint Compliance		
UNIT INDIVIDUAL	Injury	Airbag	
	SUSPECTED MINOR INJURY	DEPLOYED-COMBINATION	
UNIT INDIVIDUAL	Ejected	Ejection Path	Trapped/Extricated
	NOT EJECTED	NOT EJECTED/NOT APPLICABLE	NOT TRAPPED
UNIT INDIVIDUAL	Medical Transport	EMS Agency Identifier	EMS Run #
	NOT TRANSPORTED		

1SL0549MX4

20-014393

**WISCONSIN MOTOR VEHICLE
CRASH REPORT**

WEST ALLIS POLICE DEPARTMENT
11301 WEST LINCOLN AVENUE
WEST ALLIS, WI 53227
(414) 302-8000

UNIT INDIVIDUAL 01 001	Hospital		Date of Death		Time of Death	
	Distracted By		Distracted By Source NOT APPLICABLE (NOT DISTRACTED)			
	Distracted By Action NOT DISTRACTED					
	Non Motorist		Striking Unit #		Location	
	Prior Action					
	Action					
	Action Other					To/From School
	Drug & Alcohol		Suspected Alcohol Use NO		Suspected Drug Use NO	
	Alcohol Test Given TEST NOT GIVEN		Alcohol Test Type		Alcohol Test Results	
	Drug Test Given TEST NOT GIVEN		Drug Test Type		Drug Test Results	
Drug Type						
Individual Condition APPEARED NORMAL						

Unit Summary

UNIT 02 001	Unit Status IN TRANSIT		Vehicle Operating As Classification D CLASS		Unit Type AUTOMOBILE		
	Vehicle Type PASSENGER CAR				Operating As Endorsements		
	Total Occs 1	Train/Bus # Recorded	Total # Citations Issued 0	Total Trailers 0	Total HazMat Types 0		
	Insurance? NO	Direction Of Travel NORTHBOUND	<input type="checkbox"/> Pre Crash Tire Mark	Speed Limit 30	Total Lanes 4		
	Most Harmful Event: Collision With MOTOR VEH IN TRANSPORT		Special Function NO SPECIAL FUNCTION		Emergency Motor Vehicle Use NOT APPLICABLE		
	Traffic Way DIVIDED HWY W/O TRAFFIC BARRIER		Traffic Control NO CONTROL		Traffic Control Inoperative/Missing NO		
	Surface Type BLACKTOP (BITUMINOUS)		Road Curvature STRAIGHT		Road Grade LEVEL		
	Truck Bus or HazMat NO						
	Vehicle						
	License Plate Number 544YLG		Plate Type AUT - AUTOMOBILE	St WI	Country of Issuance UNITED STATES		
Vehicle Identification Number 1C3CCB8EN121826		Make CHRYSLER	Year 2014	Model 200 LX			
Color BGE - BEIGE		Body Style 4D - 4DR		Bus Use			

1SL0549MX4
20-014393

**WISCONSIN MOTOR VEHICLE
CRASH REPORT**

WEST ALLIS POLICE DEPARTMENT
11301 WEST LINCOLN AVENUE
WEST ALLIS, WI 53227
(414) 302-8000

UNIT	VEHICLE	Initial Contact Point 12 - FRONT	Vehicle Damage
		Extent Of Damage DISABLING DAMAGE	12 - FRONT
UNIT	VEHICLE	Towed Due To Damage TOWED DUE TO DISABLING DAMAGE	Vehicle Removed By N & S TOWING
		What Driver Was Doing GOING STRAIGHT	Vehicle Factors
UNIT	VEHICLE	Driver Prior Action Other	NOT APPLICABLE
		Driver Actions NO CONTRIBUTING ACTION	
02	02	Owner Name SHERILLA C JEFFERSON (262) 993-8347	Owner Address 6701 W BLUEMOUND RD # 3 MILWAUKEE, WI 53213 , US
		Sequence Of Events	
02	01	Event MOTOR VEH IN TRANSPORT	
		Event MOTOR VEH IN TRANSPORT	
		Event CURB	
		Event	
02	02	Individual	
		Driver SHERILLA C JEFFERSON (262) 993-8347	Citations Issued 0
			Sex FEMALE
		Date of Birth 01/24/1987	Race BLACK
02	03	Address 6701 W BLUEMOUND RD # 3 MILWAUKEE, WI 53213 , US	Driver License Number J1627838752407 STATE: WISCONSIN COUNTRY: UNITED STATES
		Safety Equipment	
		On Duty Crash	Safety Equipment SHOULDER & LAP BELT
		Row 01 - FRONT ROW	Seat Position 07 - LEFT
02	04	Helmet Use	Helmet Compliance
		Eye Protection	Tint Compliance
		Injury	Airbag DEPLOYED-FRONT
		Injury Severity SUSPECTED MINOR INJURY	
02	002	Ejected NOT EJECTED	Ejection Path NOT EJECTED/NOT APPLICABLE
		Trapped/Extricated NOT TRAPPED	
		Medical Transport NOT TRANSPORTED	EMS Agency Identifier
		Hospital	Date of Death
02	002	Distracted By Distracted By Source NOT APPLICABLE (NOT DISTRACTED)	Time of Death

1SL0549MX4

20-014393

**WISCONSIN MOTOR VEHICLE
CRASH REPORT**

WEST ALLIS POLICE DEPARTMENT
11301 WEST LINCOLN AVENUE
WEST ALLIS, WI 53227
(414) 302-8000

UNIT INDIVIDUAL 02 002	Distracted By Action NOT DISTRACTED		
	Non Motorist		Striking Unit #
	Location		
	Prior Action		
	Action		
	Action Other		To/From School
	Drug & Alcohol		Suspected Alcohol Use NO
			Suspected Drug Use NO
	Alcohol Test Given TEST NOT GIVEN		Alcohol Test Type
	Alcohol Test Results		
Drug Test Given TEST NOT GIVEN		Drug Test Type	
Drug Test Results			
Drug Type			
Individual Condition APPEARED NORMAL			

Unit Summary

UNIT 03	Unit Status IN TRANSIT		Vehicle Operating As Classification D CLASS		Unit Type AUTOMOBILE	
	Vehicle Type (SPORT) UTILITY VEHICLE				Operating As Endorsements	
	Total Occs 1	Train/Bus # Recorded	Total # Citations Issued 0	Total Trailers 0	Total HazMat Types 0	
	Insurance? YES	Direction Of Travel SOUTHBOUND	<input type="checkbox"/> Pre Crash Tire Mark	Speed Limit 30	Total Lanes 4	
	Most Harmful Event: Collision With MOTOR VEH IN TRANSPORT		Special Function NO SPECIAL FUNCTION		Emergency Motor Vehicle Use NOT APPLICABLE	
	Traffic Way DIVIDED HWY W/O TRAFFIC BARRIER		Traffic Control NO CONTROL		Traffic Control Inoperative/Missing NO	
	Surface Type BLACKTOP (BITUMINOUS)		Road Curvature STRAIGHT		Road Grade LEVEL	
	Truck Bus or HazMat NO					

Vehicle

UNIT VEHICLE 03	License Plate Number 50662DS		Plate Type DIS - DISABLED	St WI	Country of Issuance UNITED STATES	
	Vehicle Identification Number ZHKYF18523H507741		Make HONDA	Year 2003	Model PLT	
	Color SIL - SILVER (ALUMINUM)		Body Style UT - SPORT UTILITY VEHICLE		Bus Use	
	Initial Contact Point 01 - RIGHT FRONT CORNER		Vehicle Damage			
	Extent Of Damage FUNCTIONAL DAMAGE		01 - RIGHT FRONT CORNER			

1SL0549MX4

20-014393

WISCONSIN MOTOR VEHICLE CRASH REPORT

WEST ALLIS POLICE DEPARTMENT
11301 WEST LINCOLN AVENUE
WEST ALLIS, WI 53227
(414) 302-8000

UNIT VEHICLE	Towed Due To Damage NOT TOWED		Vehicle Removed By OPERATOR	
	What Driver Was Doing GOING STRAIGHT		Vehicle Factors	
	Driver Prior Action Other		NOT APPLICABLE	
	Driver Actions NO CONTRIBUTING ACTION			
03	Owner Name ROBERT ALLEN MILLS (414) 892-3969		Owner Address 1717 S 115TH CT # 1 WEST ALLIS, WI 53214 , US	
	Sequence Of Events			
03	01	Event MOTOR VEH IN TRANSPORT		
	02	Event		
	03	Event		
	04	Event		
UNIT	Policy Holder			
	Insurance Company FOUNDERS-INS-CO		Individual ROBERT MILLS	
UNIT INDIVIDUAL	Individual			
	Driver ROBERT ALLEN MILLS (414) 892-3969		Citations Issued 0	Sex MALE
	Date of Birth 08/11/1961		Race WHITE	
	Address 1717 S 115TH CT # 1 WEST ALLIS, WI 53214 , US		Driver License Number M4207618129101 STATE: WISCONSIN COUNTRY: UNITED STATES	
03	Safety Equipment		On Duty Crash	
	Safety Equipment		SHOULDER & LAP BELT	
	Row 01 - FRONT ROW	Seat Position 07 - LEFT	Helmet Compliance	
	Eye Protection		Tint Compliance	
03	Injury		Airbag	
	Injury Severity POSSIBLE INJURY		NON DEPLOYED	
	Ejected NOT EJECTED	Ejection Path NOT EJECTED/NOT APPLICABLE	Trapped/Extricated NOT TRAPPED	
	Medical Transport NOT TRANSPORTED		EMS Agency Identifier	EMS Run #
Hospital		Date of Death	Time of Death	
Distracted By		Distracted By Source NOT APPLICABLE (NOT DISTRACTED)		
Distracted By Action NOT DISTRACTED				

1SL0549MX4
20-014393

WISCONSIN MOTOR VEHICLE CRASH REPORT

WEST ALLIS POLICE DEPARTMENT
11301 WEST LINCOLN AVENUE
WEST ALLIS, WI 53227
(414) 302-8000

UNIT INDIVIDUAL 03 003	Non Motorist		Striking Unit #	Location		
	Prior Action					
	Action					
	Action Other				To/From School	
	Drug & Alcohol		Suspected Alcohol Use NO	Suspected Drug Use NO		
	Alcohol Test Given TEST NOT GIVEN		Alcohol Test Type		Alcohol Test Results	
	Drug Test Given TEST NOT GIVEN		Drug Test Type		Drug Test Results	
	Drug Type					
	Individual Condition APPEARED NORMAL					
	Property Owner					
PROP OWNER 01	Government WEST ALLIS CITY OF (414) 302-8200			Address 7525 W GREENFIELD AVE WEST ALLIS, WI 53214 , US		
	Fixed Objects Struck					
01	Striking Unit	Struck Object		Structure Number	Damage Tag Number	
	02	CURB				
Witness						
WITN ESS 01	Individual JAY JOSEPH SCHWALL (414) 477-9815			Address 1953 S 89 ST WEST ALLIS, WI 53227 , US		
				Date of Birth 09/18/1953		