

Resubmitted

SERVICE AND PROCESSING OF CLAIMS

Plaintiff or Claimant: Ramon Robinson II

Date: 6/8/17

In-person

Process Server

Claimant

Other _____

By mail

By email

By fax

Received by: J Lemanski

- Hand deliver to: Ann Marie or Janel
- Forwarded to Attorney's Office by Ann Marie or Janel
- Response from Attorney's Office
- Common Council Agenda: Yes No

Janel Lemanske

From: Jenna Merten
Sent: Monday, June 05, 2017 9:29 AM
To: Janel Lemanske; Scott Post; Kris Palmer; Monica Schultz; Ann Marie Neff
Subject: RE: Claim - Ramon Robinson II

Not a valid claim at this time since it was served by mail.

From: Janel Lemanske
Sent: Monday, June 05, 2017 9:28 AM
To: Scott Post; Jenna Merten; Kris Palmer; Monica Schultz; Ann Marie Neff
Subject: Claim - Ramon Robinson II

SERVICE AND PROCESSING OF CLAIMS

Plaintiff or Claimant: Ramon Robinson II

Date: 6-5-17

In-person

Process Server

Claimant

Other _____

By mail

By email

By fax

Received by: J Lemansie

- Hand deliver to: Ann Marie or Janel
- Forwarded to Attorney's Office by Ann Marie or Janel
- Response from Attorney's Office
- Common Council Agenda: Yes No

CITY OF WEST ALLIS

NOTICE OF CLAIM

Name: Raman Robinson II Incident/Accident Information
Address: 1919 S. 60th St Date: 05/23/2017
West Allis, WI 53219 Time: around 2 am
Phone: (262) 629-0466 Place: Dining Room Showcase lot
1933 S. 60th St
West Allis, WI 53219

CIRCUMSTANCES OF CLAIM

In the space below briefly describe the circumstances of your claim. (Attach additional sheets, if necessary). Some helpful information may be the police report, pictures of the incident or damage, a diagram of the location, a list of injuries, a list of property damage, names and contact information for witnesses to the incident, and any other information relevant to the circumstances.

Please see attached sheet

Signed: [Signature] Date: 5/21/17

CLAIM

NOTE: You are not required to make a claim at this time. As long as you have filed the above Notice of Claim you may file a claim with the City of West Allis at any time consistent with the applicable statute of limitations. However, no action will be taken by the City of West Allis to formally accept or deny your claim until the following information is provided:

The undersigned hereby makes a claim against the City of West Allis of arising out of the circumstances described above.

The amount sought is: \$ 2,800 (Please attach an itemized statement of damages sought including at least 2 estimates for repairs.)

Signed: [Signature] Date: 5/21/17
Address: 1919 S. 60th St
West Allis, WI 53219

05/25/2017

To whom it may concern:

I am looking for reimbursement for the damages on my vehicle that were caused by a shootout involving the police. The incident happened at around 2:00am on Saturday, May 13th 2017. The police were directly involved with the shooting and Lieutenant David Ashenhurst of Oak Creek said that they were most likely police bullets that caused the damage. My car was shot two times on the driver's side of the vehicle, one bullet completely breaking the rear door handle off and two bullet ricochet's, one broken window and one flat tire. My car was taken for five days and I had to borrow a family member's vehicle for the time that my vehicle was gone, and still am borrowing a vehicle until I can get my window fixed. Having my vehicle taken for those five days cost me time that cannot be replaced and inconvenience to me and the family member that let me borrow their vehicle.

I have attached two estimates of damages to my vehicle and what it would cost to get it repaired. Please look those over. I have also attached photos of the damage done to my vehicle and where my vehicle was when it was damaged.

Thank you for your time and the work you do.

Sincerely,

A handwritten signature in black ink, appearing to read "Ramon Robinson II". The signature is fluid and cursive, with a long horizontal stroke extending to the right.

Ramon Robinson II
1919 South 60th Street
West Allis, WI 53219
(262) 629-0466

CONCOURS AUTO WORKS, LTD.
9508 WEST NATIONAL AVENUE
WEST ALLIS, WI 53227
OFFICE: (414) 321-4200

*** PRELIMINARY ESTIMATE ***

05/23/2017 03:36 PM

Owner

Owner: Ramon Roboinson
Address: 1919 S. 60th st
City State Zip: West Allis, WI 53219

Cell: (262)629-0466
FAX:

Inspection

Inspection Date: 05/23/2017 03:37 PM

Inspection Type:

Repairer

Repairer: CONCOURS AUTO WORKS,
LTD.
Address: 9508 WEST NATIONAL AVENUE
City State Zip: WEST ALLIS, WI 53227
Email: milwaukeeesfinest@concoursautoworks.com

Contact: EMIL BELICH
Work/Day: (414)321-4200
FAX: (414)321-4106

Target Complete Date/Time:

Days To Repair: 9

Vehicle

2001 Hyundai Elantra GLS 4 DR Sedan
4cyl Gasoline 2.0
4 Speed Automatic

Lic Expire:
Prod Date:
Veh Insp# :
Condition:
Ext. Refinish: Two-Stage

VIN: KMHDN45D61U243601
Mileage: 180,000
Mileage Type: Actual
Code: E2323B
Int. Refinish: Two-Stage

Options

AM/FM Stereo Tape	Air Conditioning	Center Console
Digital Clock	Dual Airbags	Heated Power Mirrors
Intermittent Wipers	Power Brakes	Power Door Locks
Power Steering	Power Windows	Rear Window Defroster
Rem Trunk-L/Gate Release	Side Airbags	Split Folding Rear Seat
Tachometer	Tilt Steering Wheel	Tinted Glass
Velour/Cloth Seats		

Damages

Line Op	Guide	MC	Description	MFR.Part No.	Price	ADJ%	B%	Hours	R
---------	-------	----	-------------	--------------	-------	------	----	-------	---

Stripes And Mouldings

1 RI 167 Mldg,Rear Door Side LT R & I Assembly 0.2 SM

Front Bumper

2 RI 6 Front Bumper Cover R&I R & I Assembly 1.6 SM

Front End Panel And Lamps

3 RI 41 Headlamp Assy,Halogen LT R & I Assembly INC SM

Front Body And Windshield

4 I 103 Fender,Front LT Repair 2.5* SM
 5 L 103 13 Fender,Front LT Refinish 3.0 RF

2.0 Surface
 0.6 Two-stage setup
 0.4 Two-stage

6 RI 111 Guard,Fender Mud LT R & I Assembly 0.1 SM

Front Doors

7 I 207 Door Shell,Front LT Repair 2.0* SM
 8 L 207 Door Shell,Front LT Refinish 2.3 RF

1.9 Surface
 0.4 Two-stage

9 RI 243 W/Strip,Belt Outer LT R & I Assembly 0.6 SM

10 RI 277 Mirror,Outer R/C LT R & I Assembly INC SM

11 RI 227 Handle,Front Door Otr LT R & I Assembly 0.6 SM

Rear Doors

12 EU 287 Door Assembly,Rear LT Replace Recycled \$225.00* 2.3 SM
 13 L 287 Door Shell,Rear LT Refinish 3.2 RF

1.7 Surface
 1.0 Edge
 0.5 Two-stage

14 E 295 Glass,Rear Door T LT 834102D011 \$103.05 0.6 SM

15 E 305 Handle,RR Door Outer LT 836502D000 \$77.74 INC SM

16 L 305 Handle,RR Door Outer LT Refinish 0.4 RF
 0.3 Surface
 0.1 Two-stage

Quarter And Rocker Panel

17 I 389 Panel,Quarter LT Repair 6.0* SM
 18 L 389 Panel,Quarter LT Refinish 2.5 RF

2.1 Surface
 0.4 Two-stage

Rear Bumper

19 RI 566 Rear Bumper Cover R&I R & I Assembly 1.0 SM

Manual Entries

20 N M14 Corrosion Protection Additional Labor \$10.00* 0.3* RF

21 EC M17 Cover Car Exterior Replace Economy \$4.00* 0.2* SM

22 SB M60 Hazardous Waste Removal Sublet Repair \$5.00* SM

22 Items

MC Message

13 INCLUDES 0.6 HOURS FIRST PANEL TWO-STAGE ALLOWANCE

Estimate Total & Entries

Gross Parts \$180.79
 Other Parts \$239.00
 Paint & Materials 11.7 Hours @ \$40.00 \$468.00

Parts & Material Total						\$887.79
Tax on Parts & Material			@ 5.600%			\$49.72
Labor	Rate	Replace Hrs	Repair Hrs	Total Hrs		
Sheet Metal (SM)	\$60.00	7.2	10.5	17.7	\$1,062.00	
Mech/Elec (ME)	\$105.00					
Frame (FR)	\$70.00					
Refinish (RF)	\$60.00	11.4	0.3	11.7	\$702.00	
Labor Total				29.4 Hours		\$1,764.00
Tax on Labor			@ 5.600%		\$98.78	
Sublet Repairs					\$5.00	
Tax on Sublet			@ 5.600%		\$0.28	
Gross Total						\$2,805.57
Net Total						\$2,805.57

SPPL Yes Zip Code: 00000 Default
Rate Name Default

Audatex Estimating 8.0.134 ES 05/23/2017 03:40 PM REL 8.0.134 DT 05/01/2017
© 2017 Audatex North America, Inc.

2.4 HRS WERE ADDED TO THIS ESTIMATE BASED ON AUDATEX'S TWO-STAGE REFINISH FORMULA.

Op Codes

* = User-Entered Value	^ = Labor Matches System Assigned Rates	E = Replace OEM
NG = Replace NAGS	EC = Replace Economy	OE = Replace PXN OE Srpls
UE = Replace OE Surplus	ET = Partial Replace Labor	EP = Replace PXN
EU = Replace Recycled	TE = Partial Replace Price	PM = Replace PXN Reman/Reblt
UM = Replace Reman/Rebuilt	L = Refinish	PC = Replace PXN Reconditioned
UC = Replace Reconditioned	TT = Two-Tone	SB = Sublet Repair
N = Additional Labor	BR = Blend Refinish	I = Repair
IT = Partial Repair	CG = Chipguard	RI = R & I Assembly
P = Check	AA = Appearance Allowance	RP = Related Prior Damage

This report contains proprietary information of Audatex and may not be disclosed to any third party (other than the insured, claimant and others on a need to know basis in order to effectuate the claims process) without Audatex's prior written consent.

© 2017 Audatex North America, Inc.

AUDATEX is a trademark owned by Audatex North America, Inc. All rights reserved.



STUDER BODY & PAINT INC.
661 S. HAWLEY ROAD MILWAUKEE, WISC 53214
PHONE: 414-259-9935 FAX: 414-259-9391
FEDERAL TAX ID # 391520510
STUDERBODYANDPAINT@SBCGLOBAL.NET

*** ESTIMATE ***

05/23/2017 04:16 PM

Owner

Owner: Ramon Roboinson
Address: 1919 S 60 St
City State Zip: West Allis, WI 53219

Work/Day: (262)629-0466
FAX:

Inspection

Inspection Date: 05/23/2017 04:16 PM

Inspection Type:

Company: Studer Body and Paint Inc
Contact: Bob Studer
Address: 661 S Hawley Road
City State Zip: Milwaukee, WI 53214
Email: studerbodyandpaint@sbcglobal.net

Appraiser License # :

Work/Day: (414)259-9935
FAX:

Repairer

Repairer: Studer Body and Paint Inc
Address: 661 S Hawley Road
City State Zip: Milwaukee, WI 53214
Email: studerbodyandpaint@sbcglobal.net

Contact: Bob Studer
Work/Day: (414)259-9935
Work/Day:

Target Complete Date/Time:

Days To Repair: 10

Vehicle

2001 Hyundai Elantra GLS 4 DR Sedan
4cyl Gasoline 2.0
4 Speed Automatic

Lic Expire:
Prod Date:
Veh Insp# :
Condition:
Ext. Refinish: Two-Stage

VIN: KMHDN45D61U243601
Mileage: 180,000
Mileage Type: Actual
Code: E2323B
Int. Refinish: Two-Stage

Options

AM/FM Stereo Tape
Digital Clock
Intermittent Wipers
Power Steering
Rem Trunk-L/Gate Release
Tachometer
Velour/Cloth Seats

Air Conditioning
Dual Airbags
Power Brakes
Power Windows
Side Airbags
Tilt Steering Wheel

Center Console
Heated Power Mirrors
Power Door Locks
Rear Window Defroster
Split Folding Rear Seat
Tinted Glass

Damages

Line	Op	Guide	MC	Description	MFR.Part No.	Price	ADJ% B%	Hours	R
Stripes And Mouldings									
1	RI	165		Mldg,Front Door Side LT	R & I Assembly			0.6	SM
Front Bumper									
2	N	6		Front Bumper Cover R&I	Additional Labor			1.6	SM
Front Body And Windshield									
3	I	103		Fender,Front LT	Repair			3.0*	SM
4	L	103	13	Fender,Front LT	Refinish			3.0	RF
					2.0 Surface				
					0.6 Two-stage setup				
					0.4 Two-stage				
5	RI	111		Guard,Fender Mud LT	R & I Assembly			0.1	SM
Front Doors									
6	I	207		Door Shell,Front LT	Repair			3.0*	SM
7	L	207		Door Shell,Front LT	Refinish			2.3	RF
					1.9 Surface				
					0.4 Two-stage				
8	RI	243		W/Strip,Belt Outer LT	R & I Assembly			0.6	SM
9	RI	277		Mirror,Outer R/C LT	R & I Assembly			INC	SM
10	RI	227		Handle,Front Door Otr LT	R & I Assembly			0.2	SM
Rear Doors									
11	EU	287		Door Assembly,Rear LT	Replace Recycled	\$230.00*	+25.00	2.3	SM
12	L	287		Door Shell,Rear LT	Refinish			3.2	RF
					1.7 Surface				
					1.0 Edge				
					0.5 Two-stage				
13	E	295		Glass,Rear Door T LT	834102D011	\$103.05		0.6	SM
14	E	305	46	Handle,RR Door Outer LT	836502D000	\$77.74		INC	SM
15	L	305		Handle,RR Door Outer LT	Refinish			0.4	RF
					0.3 Surface				
					0.1 Two-stage				
Quarter And Rocker Panel									
16	I	389		Panel,Quarter LT	Repair			6.5*	SM
17	L	389		Panel,Quarter LT	Refinish			2.5	RF
					2.1 Surface				
					0.4 Two-stage				
Rear Bumper									
18	N	566		Rear Bumper Cover R&I	Additional Labor			1.0	SM
Manual Entries									
19	EC	M17		Cover Car Exterior	Replace Economy	\$5.00*			RF
20	EC	M60		Hazardous Waste Removal	Replace Economy	\$4.00*			SM
20		Items							

MC Message

13	INCLUDES 0.6 HOURS FIRST PANEL TWO-STAGE ALLOWANCE
46	PRINTABLE ALTERNATE PARTS COMPARE

Estimate Total & Entries

Gross Parts

\$180.79

Other Parts		\$239.00	
Paint & Materials	11.4 Hours @ \$38.00	\$433.20	
Line Item Markup		\$57.50	
Parts & Material Total			\$910.49
Tax on Parts & Material	@ 5.600%		\$50.99

Labor	Rate	Replace Hrs	Repair Hrs	Total Hrs		
Sheet Metal (SM)	\$58.00	4.4	15.1	19.5	\$1,131.00	
Mech/Elec (ME)	\$90.00					
Frame (FR)	\$58.00					
Refinish (RF)	\$58.00	11.4		11.4	\$661.20	
Labor Total				30.9 Hours		\$1,792.20
Tax on Labor		@ 5.600%			\$100.36	
Gross Total						\$2,854.04
Net Total						\$2,854.04

Alternate Parts Y/01/00/00/01/01 CUM 01/00/00/01/01 Zip Code: 53214 Default
 Rate Name Default

Audatex Estimating 8.0.134 ES 05/23/2017 04:21 PM REL 8.0.134 DT 04/01/2017 DB 05/08/2017
 © 2017 Audatex North America, Inc.

2.4 HRS WERE ADDED TO THIS ESTIMATE BASED ON AUDATEX'S TWO-STAGE REFINISH FORMULA.

Op Codes

* = User-Entered Value	^ = Labor Matches System Assigned Rates	E = Replace OEM
NG = Replace NAGS	EC = Replace Economy	OE = Replace PXN OE Srpls
UE = Replace OE Surplus	ET = Partial Replace Labor	EP = Replace PXN
EU = Replace Recycled	TE = Partial Replace Price	PM = Replace PXN Reman/Reblt
UM = Replace Reman/Rebuilt	L = Refinish	PC = Replace PXN Reconditioned
UC = Replace Reconditioned	TT = Two-Tone	SB = Sublet Repair
N = Additional Labor	BR = Blend Refinish	I = Repair
IT = Partial Repair	CG = Chipguard	RI = R & I Assembly
P = Check	AA = Appearance Allowance	RP = Related Prior Damage



This report contains proprietary information of Audatex and may not be disclosed to any third party (other than the insured, claimant and others on a need to know basis in order to effectuate the claims process) without Audatex's prior written consent.

© 2017 Audatex North America, Inc.
 AUDATEX is a trademark owned by Audatex North America, Inc. All rights reserved.





Front Drivers View of Vehicle -
2 bullet ricochets

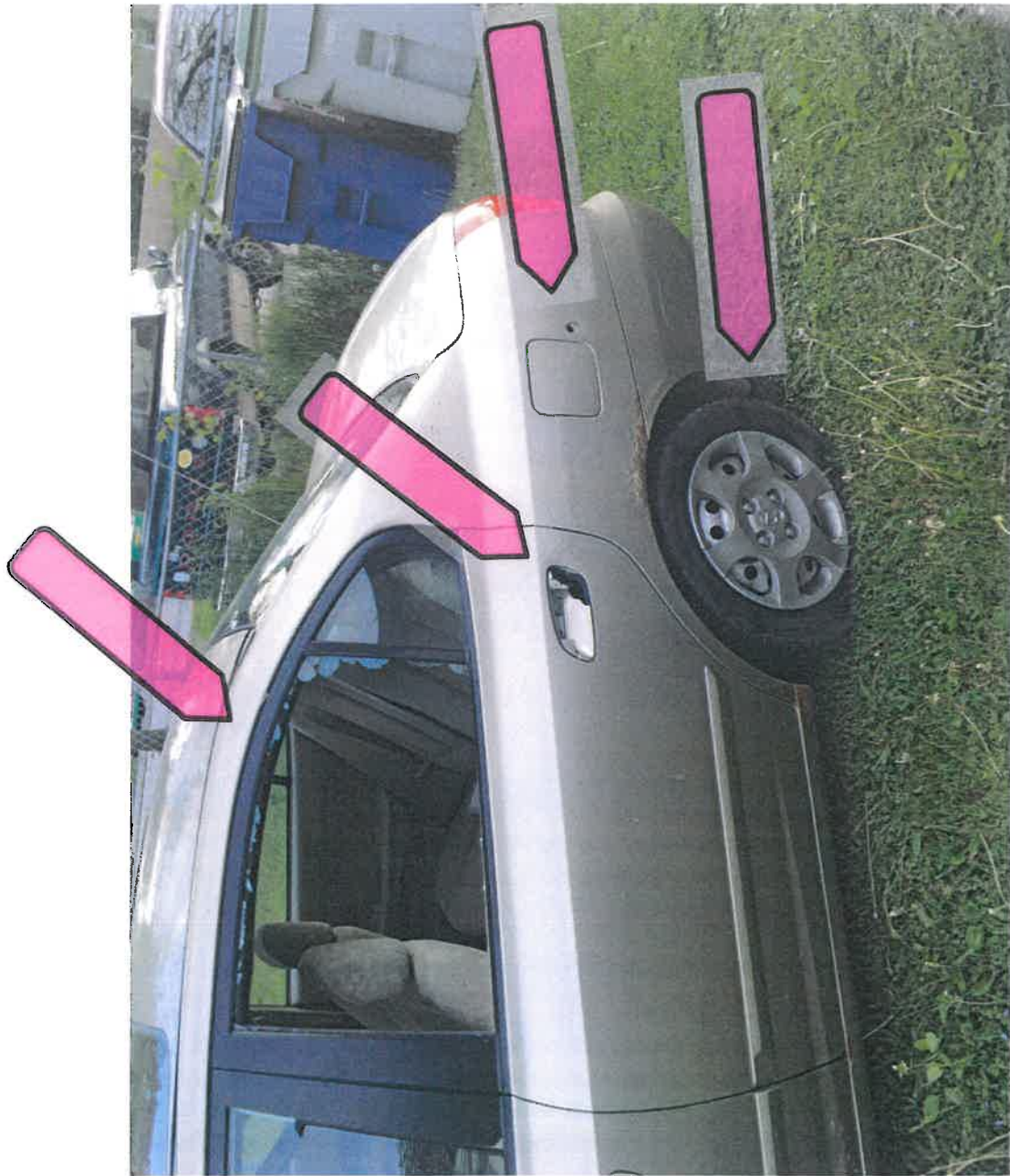

Back drivers view - 2 bullet holes, Broken door handle, Broken window, Flat tire



Drivers side rear door - bullet hole and
brown handle

View #1



Drivers Side Rear door - bullet hole and
broken handle
view #2



Drivers side - near gas tank - bullet hole #2

View #1

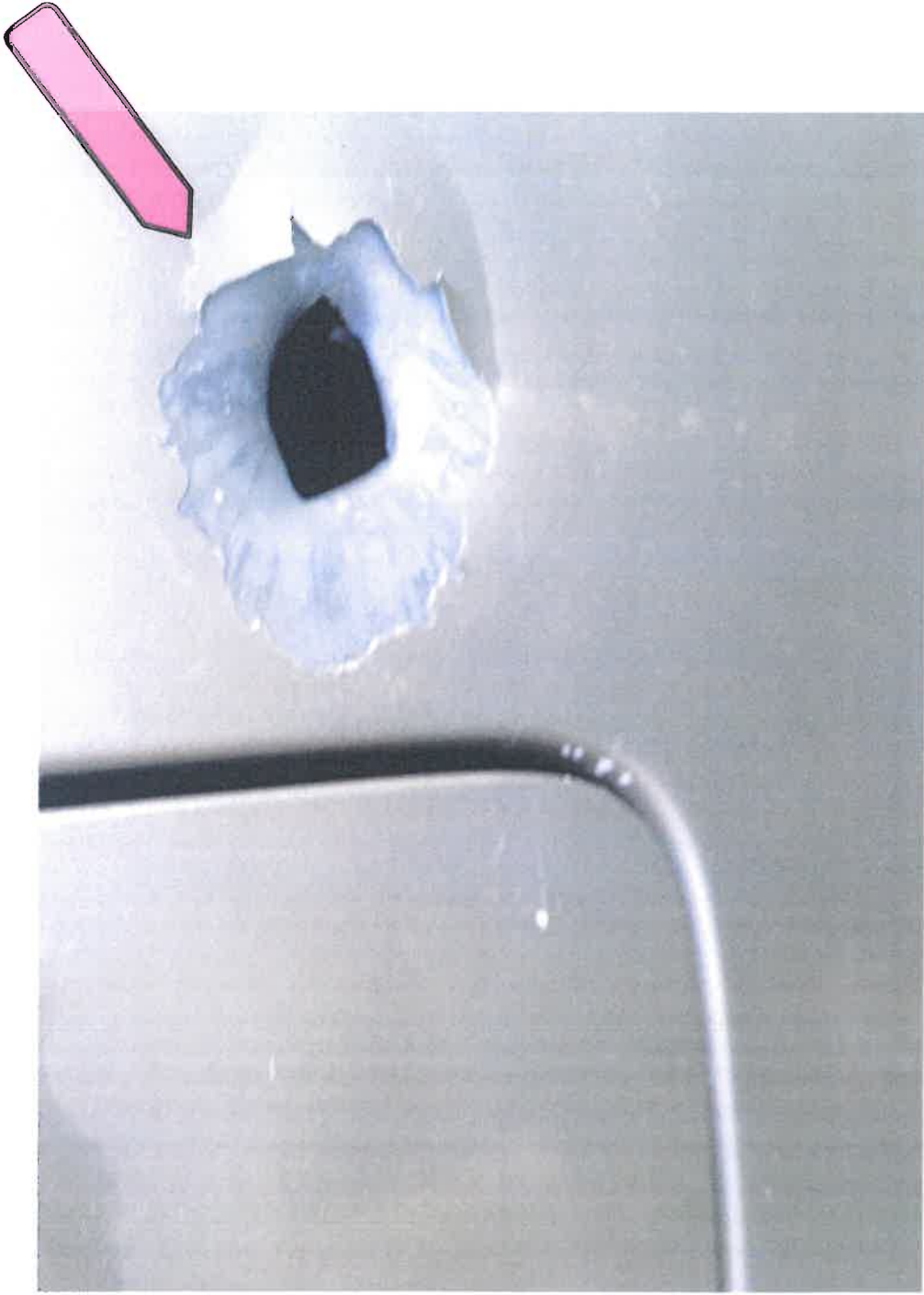

Drivers side - near gas tank - bullet hole #2
View #2



Drivers Side Rear Window - Broken Window

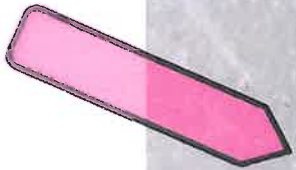

Drivers Side near front tire on drivers door -
Bullet Ricochet #1