



CLAIMANT CONTACT INFORMATION

Name: West Bend Ins/Wambach Phone: 262-338-7234
Address: 1900 S 15th Ave Email: Kottery@wbmi.com
West Bend WI 53095

INSTRUCTIONS

Complete this form, print and sign it, and serve a hard copy upon the West Allis City Clerk. If you have questions about how to fill out this form, please contact a private attorney who can assist you.

NOTICE OF CLAIM

Date of incident: 7-6-20 Time of day: 4:45 pm
Location: 5104th (2807) West Allis WI

Describe the circumstances of your claim here. You may attach additional sheets or exhibits. Some helpful information may be the police report, pictures of the incident or damage, a diagram of the location, a list of injuries, a list of property damage, names and contact information for witnesses to the incident, and any other information relevant to the circumstances.

Vehicle parked in front of residence at 2807 5104th West Allis. Vehicle owner returned to vehicle and tree branch/limb had fallen onto/into vehicle.

Check one:
 I am seeking damages at this time (complete Claim Amount section below)
 I am submitting this notice without a claim for damages. This claim is not complete and will not be processed until I submit a claim for damages on a later date.

Signed: Kandi O'Hery Date: 7-22-20

CLAIM AMOUNT

To complete this claim, attach an itemized statement of damages sought. If any damages are for repair to property, include at least 2 estimates for repairs.

The total amount sought is: \$ 6413.23

SAVE

PRINT



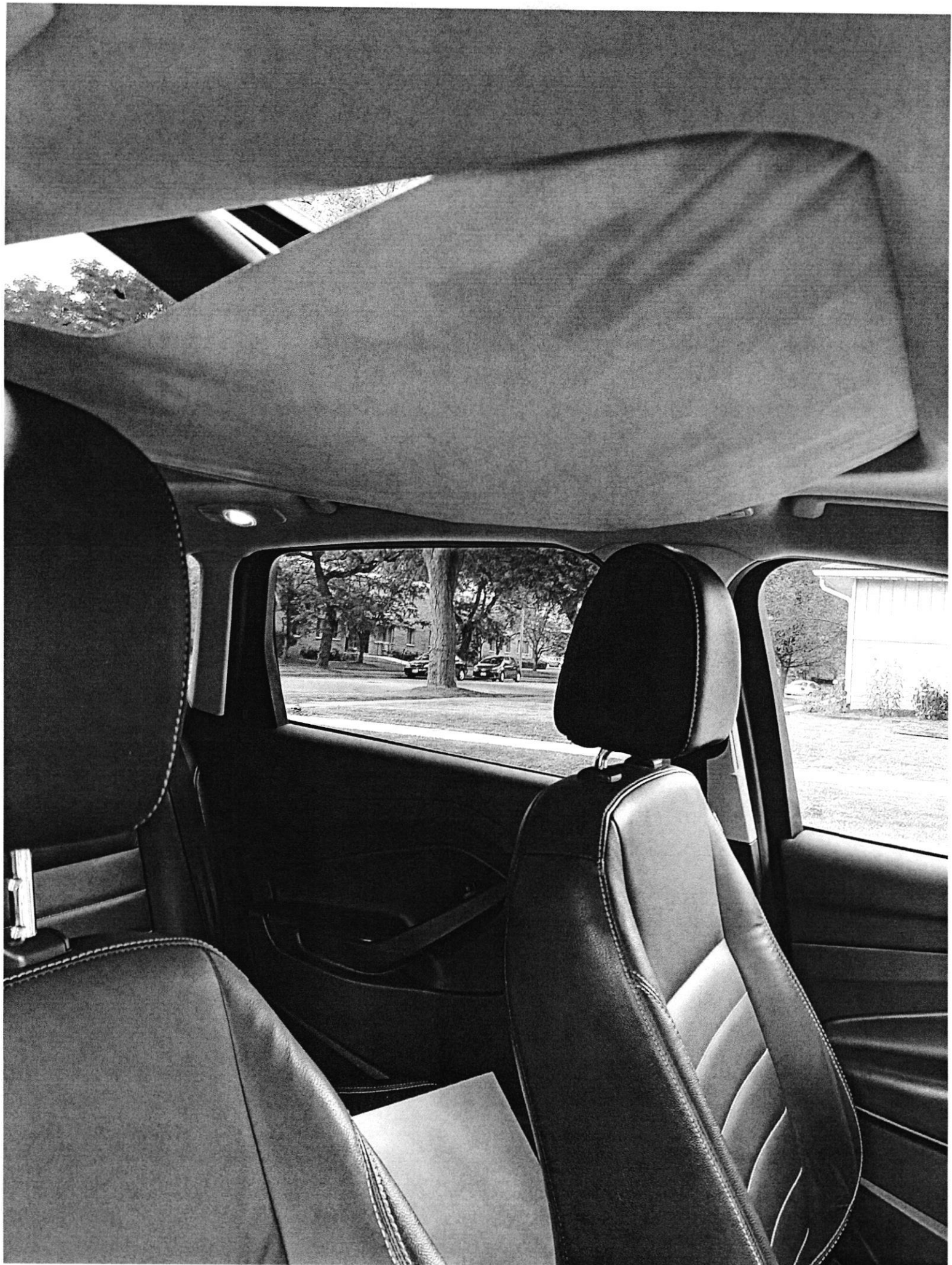



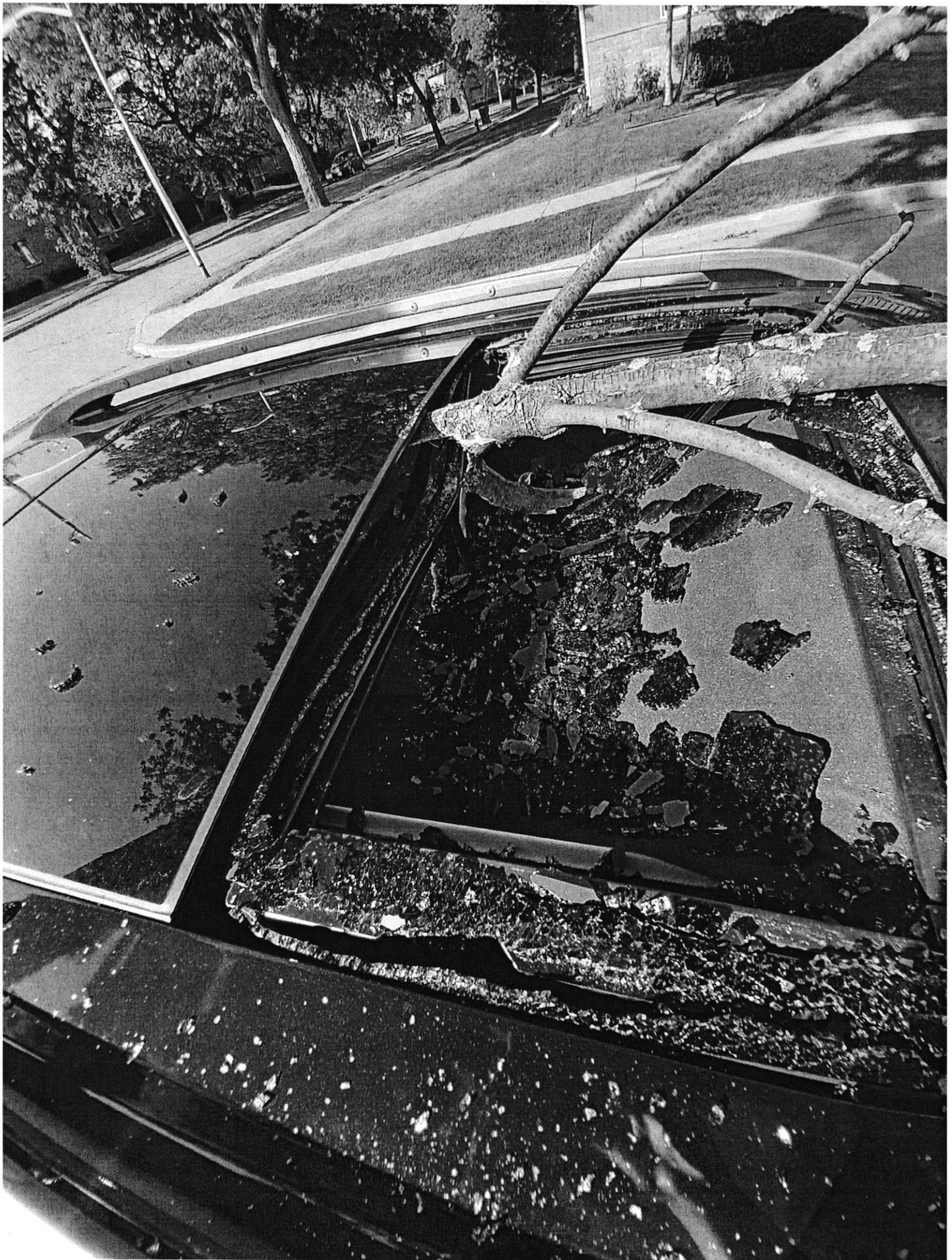





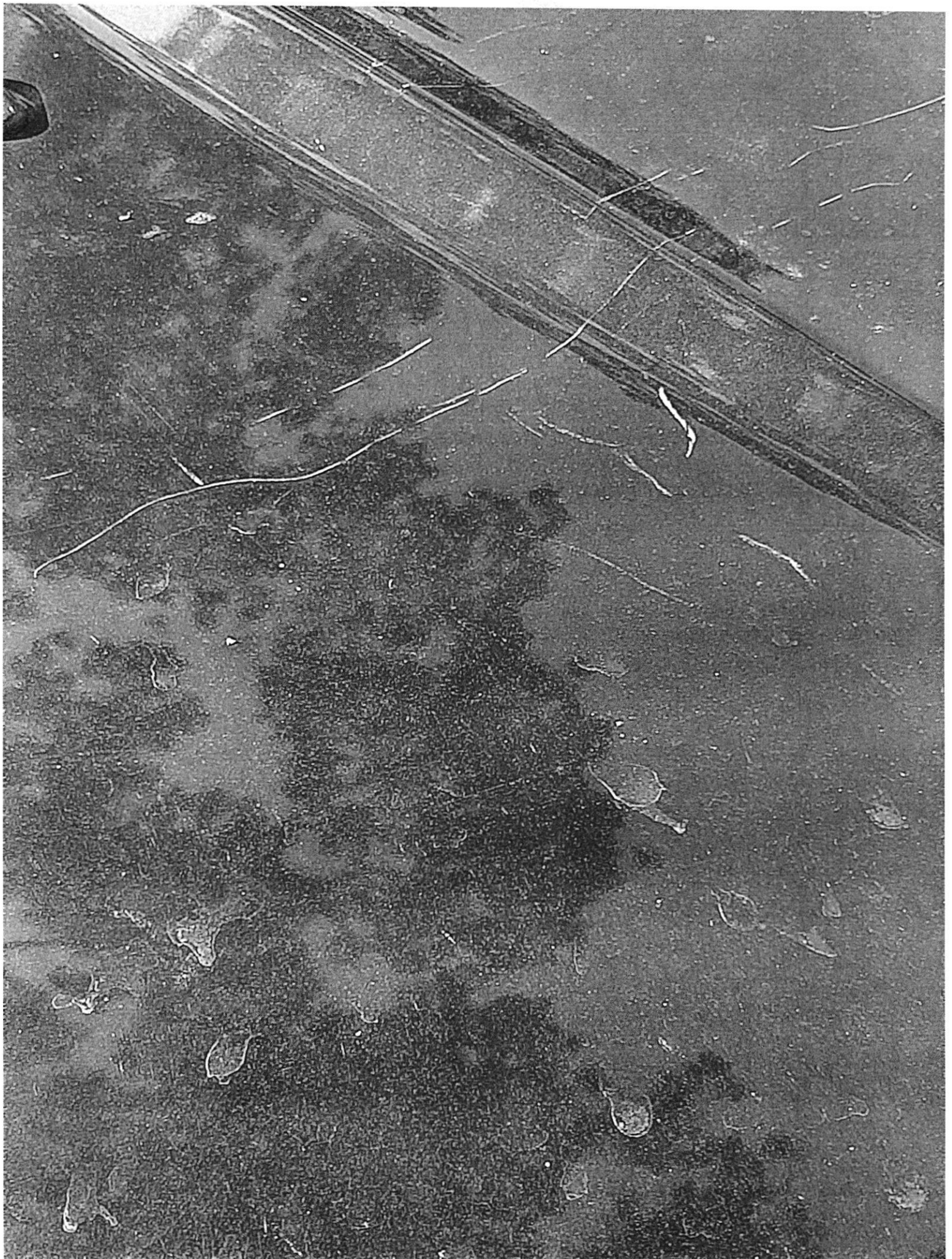







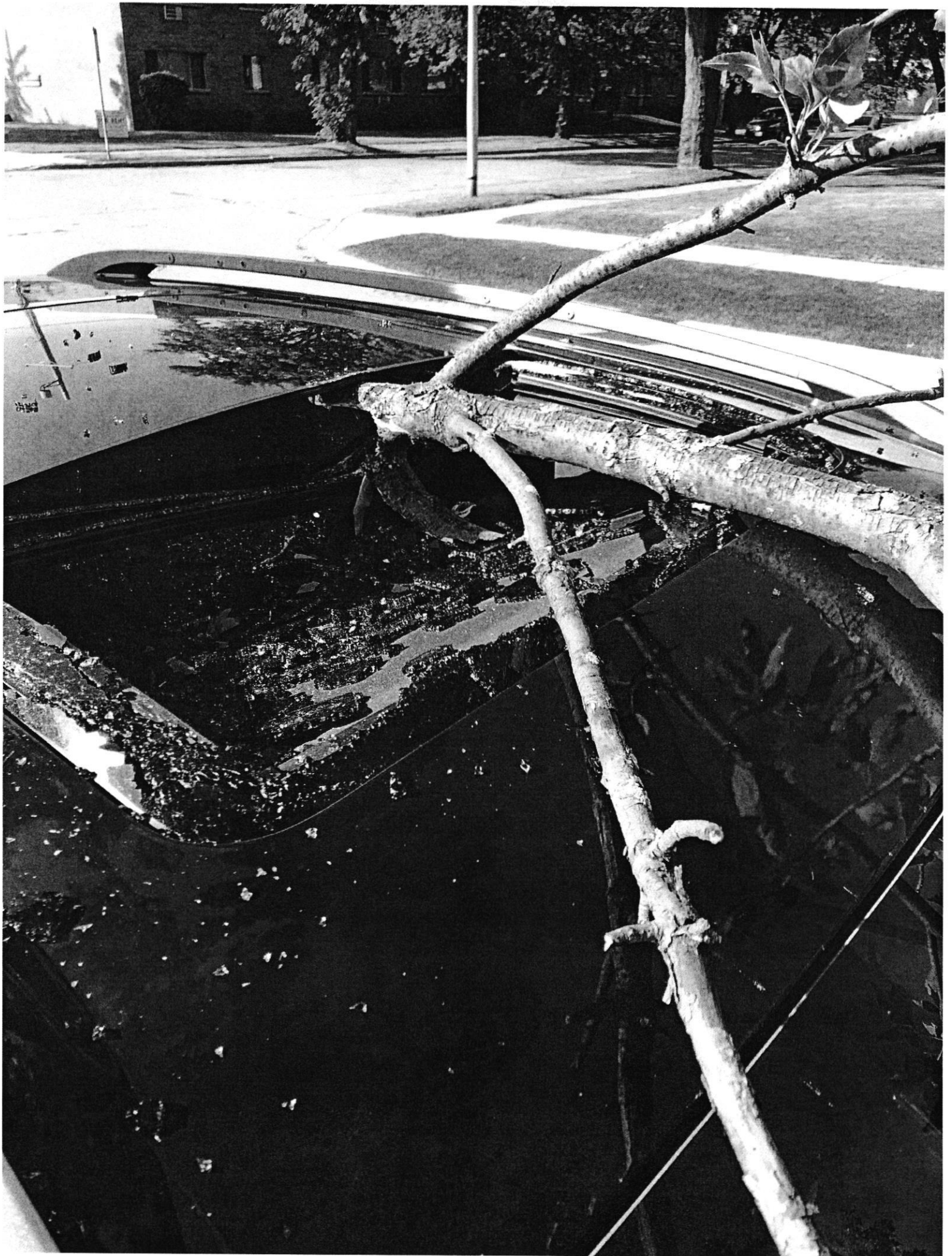







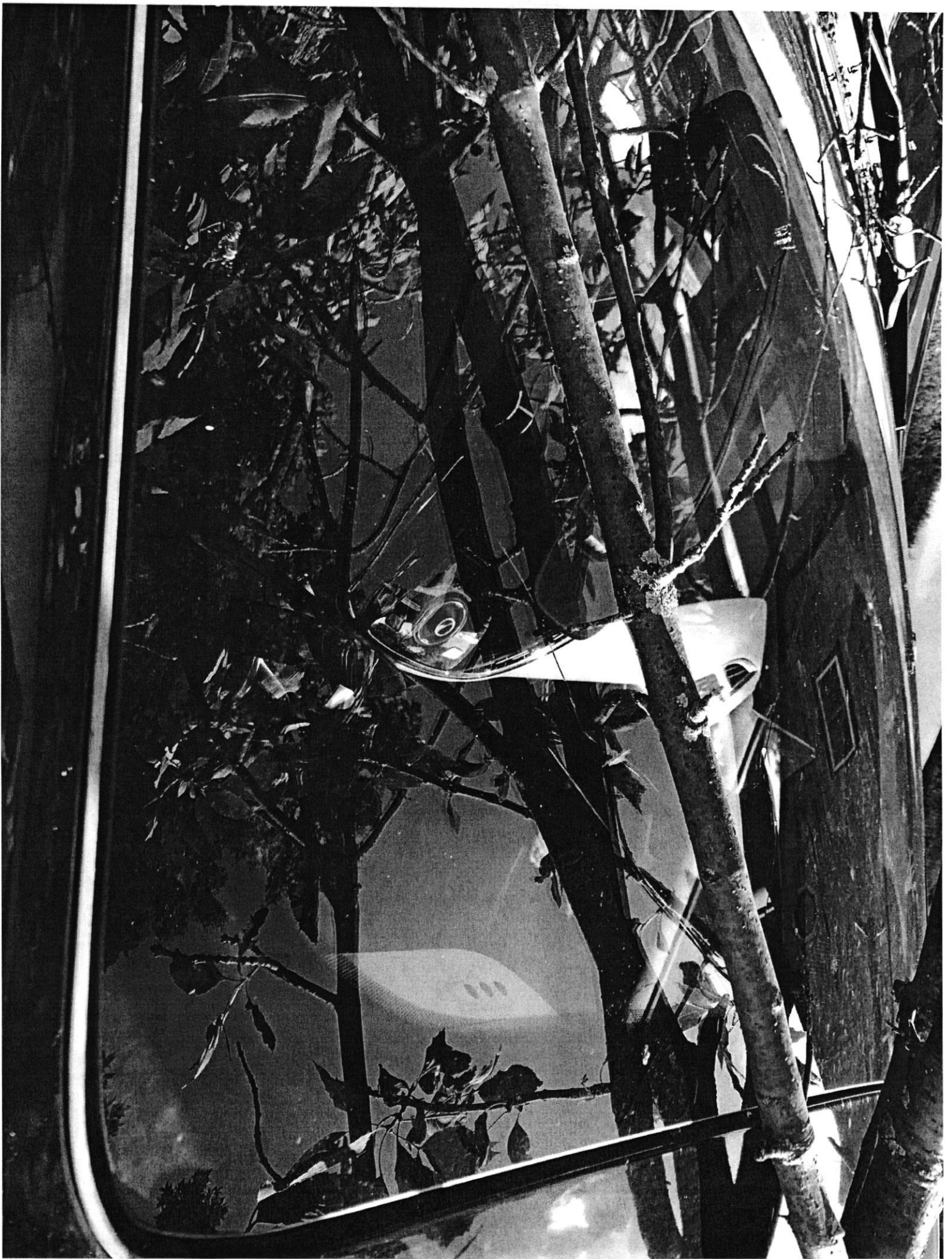



[Claim Summary](#)
[Task](#)
[Log Notes](#)
[Forms](#)
[Reinsurance](#)
[WIN](#)

CLAIM NUMBER

AM57534

LOSS DESCRIPTION

TREE FELL ON INSURED VEHICLE.

LOSS ITEM DETAIL

CLAIMANT NAME:	ANGELA M WAMBACH	RESERVE TYPE:	LOSS
UNIT DESCRIPTION:	2014 FORD ESCAPE	MAJOR PERIL:	ALL OTHER/COMPREHENSIVE
		CAUSE OF LOSS:	COMPREHENSIVE
		RESERVE CATEGORY:	GENERAL

TRANSACTION DATE	TRANSACTION TYPE	PAYEE(S)	DRAFT NUMBER	AMOUNT
07/09/2020	PAYMENT	MARSHALL AUTO BODY	0007721030	\$2,184.39
07/09/2020	VOID	MARSHALL AUTO BODY	0007721030	VOID
07/09/2020	PAYMENT	MARSHALL AUTO BODY AND ANGELA M WAMBACH AND STEVEN M WAMBACH	0007721032	\$2,184.39
07/20/2020	PAYMENT	MARSHALL AUTO BODY	0007727554	\$2,808.94
07/22/2020	PAYMENT	ENTERPRISE	EFT0053572	\$419.90
TOTAL PAYMENTS:				\$5,413.23

[Make Payment](#)
[Onset Payment](#)
[Normal Size](#)
[Claim Detail](#)
[Return to Summary](#)



Rental Company: ENTERPRISE RENT-A-CAR
 Invoice: D9LNHL8-4410
 Alternate Invoice Number: 9LNHL8

Bill To: WBD44T1
 WEST BEND MUTUAL
 ATTN: SUE STEPHEN
 1900 S 18TH AVE
 WEST BEND, WI 530958796

RENTAL DETAIL:

Rental Period: 7/7/20 to 7/21/20 (15 days)
 Billed Period: 7/7/20 to 7/21/20 (15 days)

RENTER INFORMATION:

Renter: WAMBACH, ANGELA

RENTAL INFORMATION:

Rental Branch Location:
 ENTERPRISE RENT-A-CAR (4410)
 1714 PARAMOUNT DRIVE
 WAUKESHA, WI 53186
 (262) 549-8106

	Quantity	Rate	Amount
Products and Services			
TIME & DISTANCE	15	25.74	\$386.10
REFUELING CHARGE	0	0.00	\$0.00
Taxes and Surcharges			
TITLE AND REGISTRATION FEES	15	0.92	\$13.80
SALES TAX	1	5.00%	\$20.00
Total Charges:			\$419.90
Less Amount Received:			\$0.00
Total Amount Due:			\$419.90

ADDITIONAL CLAIM INFORMATION:

Claim Number : AM57534
 Claim Type: Insured
 Vehicle Condition: Non-Driveable
 Date Of Loss:
 Insured Name:
 Owner's Vehicle: 2014 FORD
 OTHER|ESCAPE
 Additional Driver:

Repair Facility:
 MARSHALL AUTO BODY
 WAUKESHA, WI 53186
 (262) 549-4300

VEHICLES RENTED:

Effective Date and Time	Year	Make	Model	VIN	Starting Mileage	Ending Mileage	Mileage	Rate Charged
7/7/20 3:04 PM	2020	HYUN	ELAN	5NPD84LF6LH526089	19051	19360	309	\$25.74

Rental Invoice

Please Return This Portion with Remittance

Make Payment To:
 ENTERPRISE RENT-A-CAR
 P.O. BOX 840086
 KANSAS CITY, MO 64184-0086
 Federal ID: 43-0724835

Total Charges: \$419.90
 Less Amount Received: \$0.00
Total Amount Due..... \$419.90

Please include on your check:
 Invoice: D9LNHL8-4410

MARSHALL AUTO BODY

22300 W BLUEMOUND RD, 22300 W Bluemound
Rd, WAUKESHA, WI 53186
Phone: (262) 549-4300
FAX: (262) 549-2080

Workfile ID: 83793634
PartsShare: 5TbDMG
Federal ID: 39-1417071

Estimate of Record

Customer: WAMBACH, ANGELA

Job Number:

Written By: Ryan Martin, 7/7/2020 4:21:44 PM
Adjuster: STEPHEN, SUE, (262) 338-5040 Business

Insured: WAMBACH, ANGELA
Type of Loss: Comprehensive
Point of Impact: 14 Unknown

Policy #:
Date of Loss: 7/6/2020 12:00 PM

Claim #: AM57534-1
Days to Repair: 0

Owner:

WAMBACH, ANGELA
2319 N UNIVERSITY DR
WAUKESHA, WI 53188

Inspection Location:

MARSHALL AUTO BODY
22300 W BLUEMOUND RD
22300 W Bluemound Rd
WAUKESHA, WI 53186
Repair Facility
(262) 549-4300 Day

Insurance Company:

WEST BEND MUTUAL INSURANCE COMPANY
WEST BEND STAFF
WEST BEND

VEHICLE

2014 FORD Escape Titanium FWD 4D UTV 4-2.0L Turbocharged Gasoline Gasoline Direct Injection Blue

VIN: [REDACTED] Interior Color: Black Mileage In: 45,686 Vehicle Out:
License: 603RDM Exterior Color: Blue Mileage Out:
State: WI Production Date: 7/2014 Condition: Job #:

TRANSMISSION

Automatic Transmission

POWER

Power Steering
Power Brakes
Power Windows
Power Locks
Power Mirrors
Heated Mirrors
Power Driver Seat
Memory Package

DECOR

Dual Mirrors
Privacy Glass
Console/Storage
Overhead Console

CONVENIENCE

Intermittent Wipers

Tilt Wheel

Cruise Control

Rear Defogger

Keyless Entry

Alarm

Message Center

Steering Wheel Touch Controls

Rear Window Wiper

Telescopic Wheel

Climate Control

Backup Camera

Parking Sensors

Remote Starter

Home Link

RADIO

AM Radio

Stereo

Search/Seek

CD Player

Auxiliary Audio Connection

Premium Radio

Satellite Radio

SAFETY

Drivers Side Air Bag

Passenger Air Bag

Anti-Lock Brakes (4)

4 Wheel Disc Brakes

Traction Control

Stability Control

Front Side Impact Air Bags

Head/Curtain Air Bags

Hands Free Device

Positraction

Luggage/Roof Rack

SEATS

Bucket Seats

Reclining/Lounge Seats

Leather Seats

Heated Seats

WHEELS

Aluminum/Alloy Wheels

PAINT

Clear Coat Paint

OTHER

Fog Lamps

Rear Spoiler

Signal Integrated Mirrors

TRUCK

Power Trunk/Gate Release

Estimate of Record

Customer: WAMBACH, ANGELA

Job Number:

2014 FORD Escape Titanium FWD 4D UTV 4-2.0L Turbocharged Gasoline Gasoline Direct Injection Blue

Air Conditioning

FM Radio

ROOF

Estimate of Record

Customer: WAMBACH, ANGELA

Job Number:

2014 FORD Escape Titanium FWD 4D UTV 4-2.0L Turbocharged Gasoline Gasoline Direct Injection Blue

Line	Oper	Description	Part Number	Qty	Extended Price \$	Labor	Paint
1		HOOD					
2	*	Rpr Hood				1.5	2.8
3		Add for Clear Coat					1.1
4	R&I	R&I hood assy				0.5	
5	R&I	Insulator				0.3	
6		ELECTRICAL					
7	R&I	Antenna w/o HD radio				1.1	
8	*	R&I Antenna mast				Incl.	
9		WINDSHIELD					
10	R&I	RT Washer nozzle				0.2	
11	R&I	LT Washer nozzle				0.2	
12	**	Repl A/M Windshield FORD, w/electrochromatic mirror w/rain sensor	CJ5Z7803100B	1	<u>235.00</u>	3.0	
13	R&I	Mirror inside electrochromatic				Incl.	
14	R&I	RT Wiper arm				Incl.	
15	R&I	LT Wiper arm				Incl.	
16		COWL					
17	R&I	Cowl grille				Incl.	
18		ROOF					
19		O/H sunroof assy				3.7	
20	*	Repl LKQ Sunshade to 06/09/2016	CJ5Z78519A02AB	1	<u>Incl.</u>	<u>Incl.</u>	
21	*	Repl LKQ Rear glass Ford +25%	CJ5Z78500A18B	1	<u>243.75</u>	<u>Incl.</u>	
22	R&I	RT R&I luggage rack as an assy				0.6	
23	*	Rpr Roof panel				<u>4.5</u>	3.6
24		Overlap Major Non-Adj. Panel					-0.2
25		Add for Clear Coat					0.7
26	R&I	RT Roof molding				0.4	
27	R&I	LT Roof molding				0.4	
28	*	Repl LKQ Housing to 06/09/2016 +25%	CJ5Z78502C22B	1	<u>250.00</u>	<u>Incl.</u>	
29	R&I	LT R&I luggage rack as an assy				0.6	
30	R&I	R&I headliner				3.1	
31		Deduct for Overlap				-0.7	
32	#	corrosion protection		1	20.00		
33	#	Cover Car		1	10.00		
34	#	Haz. Waste Disposal		1	5.00		
35	#	Leak Test - sunroof / windshield		1		0.5	
36	#	Rpr Pre Scan				0.5	M
37	#	Rpr Post Scan				0.5	M
38	#	Urethane Kit		1	25.00		G
39	#	Pre & Post Cleaning for Covid-19		1	15.00	1.0	
40	#	Glass Cleanup		1		1.0	

Estimate of Record

Customer: WAMBACH, ANGELA

Job Number:

2014 FORD Escape Titanium FWD 4D UTV 4-2.0L Turbocharged Gasoline Gasoline Direct Injection Blue

41		OTHER CHARGES			
42	#	Towing	1	0.00	
		SUBTOTALS		803.75	22.9 8.0

ESTIMATE TOTALS

Category	Basis	Rate	Cost \$
Parts			803.75
Body Labor	21.9 hrs @	\$ 60.00 /hr	1,314.00
Paint Labor	8.0 hrs @	\$ 60.00 /hr	480.00
Mechanical Labor	1.0 hrs @	\$ 115.00 /hr	115.00
Paint Supplies	8.0 hrs @	\$ 40.00 /hr	320.00
Subtotal			3,032.75
Sales Tax	\$ 3,032.75 @	5.0000 %	151.64
Grand Total			3,184.39
Deductible			1,000.00
CUSTOMER PAY			1,000.00
INSURANCE PAY			2,184.39

MOTOR VEHICLE REPAIR PRACTICES ARE REGULATED BY CHAPTER ATCP 132, WIS. ADM. CODE, ADMINISTERED BY THE BUREAU OF CONSUMER PROTECTION, WISCONSIN DEPT. OF AGRICULTURE, TRADE AND CONSUMER PROTECTION, P.O. BOX 8911, MADISON, WISCONSIN 53708-8911.

THIS ESTIMATE HAS BEEN PREPARED BASED ON THE USE OF ONE OR MORE REPLACEMENT PARTS SUPPLIED BY A SOURCE OTHER THAN THE MANUFACTURER OF YOUR MOTOR VEHICLE. WARRANTIES APPLICABLE TO THESE REPLACEMENT PARTS ARE PROVIDED BY THE MANUFACTURER OR DISTRIBUTOR OF THE REPLACEMENT PARTS RATHER THAN BY THE MANUFACTURER OF YOUR MOTOR VEHICLE.



SUNROOF

Claim Reference Id: AM57534-1

File Name: PHOTO1

File Date: 07/07/2020

Label: SUNROOF

Note: Owner:ANGELA,WAMBACH|Style:2014,FORD,Escape
Titanium
FWD|Insured:ANGELA,WAMBACH|LossDate:07/06/20
20|ClaimRepresentative:STEPHEN|ShopName:MAR

Photo Location: MARSHALL AUTO BODY

Photo Taken By: Ryan Martin

Estimate Indicator: E01



RT FRONT

Claim Reference Id: AM57534-1

File Name: PHOTO2

File Date: 07/07/2020

Label: RT FRONT

Note: Owner:ANGELA,WAMBACH|Style:2014,FORD,Escape
Titanium
FWD|Insured:ANGELA,WAMBACH|LossDate:07/06/20
20|ClaimRepresentative:STEPHEN|ShopName:MAR

Photo Location: MARSHALL AUTO BODY

Photo Taken By: Ryan Martin

Estimate Indicator: E01

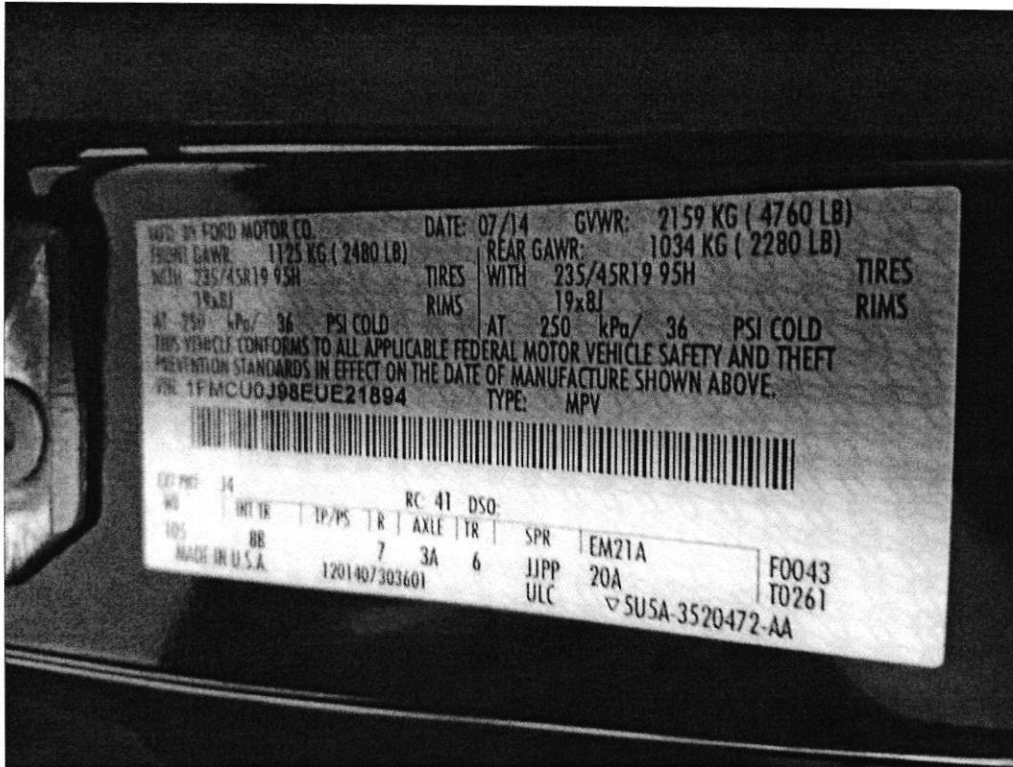

VIN

Claim Reference Id: AM57534-1

File Name: PHOTO3

File Date: 07/07/2020

Label: VIN

Note: Owner:ANGELA,WAMBACH|Style:2014,FORD,Escape
 Titanium
 FWD|Insured:ANGELA,WAMBACH|LossDate:07/06/20
 20|ClaimRepresentative:STEPHEN|ShopName:MAR

Photo Location: MARSHALL AUTO BODY

Photo Taken By: Ryan Martin

Estimate Indicator: E01

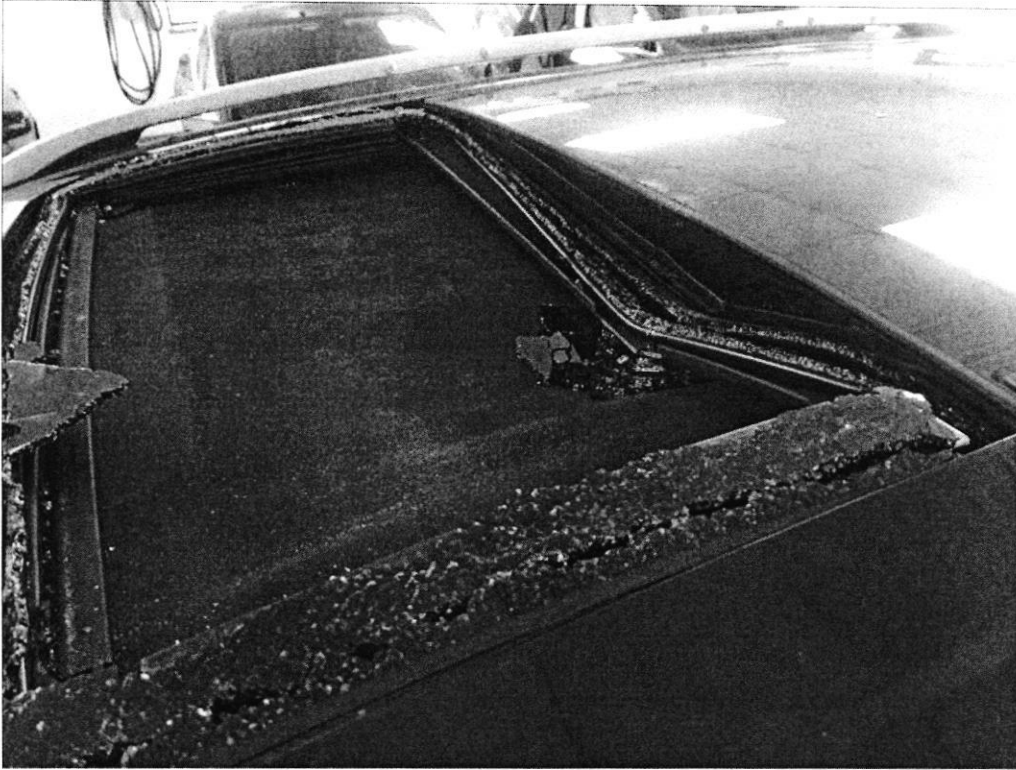

SUNROOF DMG

Claim Reference Id: AM57534-1

File Name: PHOTO4

File Date: 07/07/2020

Label: SUNROOF DMG

Note: Owner:ANGELA,WAMBACH|Style:2014,FORD,Escape
Titanium
FWD|Insured:ANGELA,WAMBACH|LossDate:07/06/20
20|ClaimRepresentative:STEPHEN|ShopName:MAR

Photo Location: MARSHALL AUTO BODY

Photo Taken By: Ryan Martin

Estimate Indicator: E01

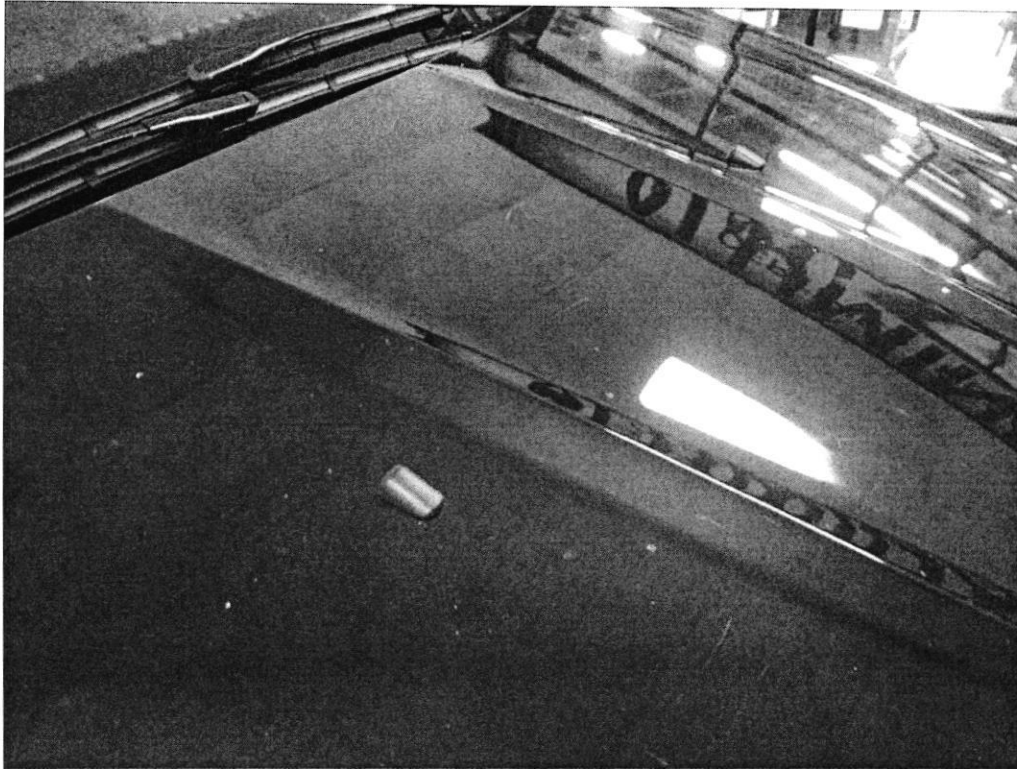

HOOD DMG

Claim Reference Id: AM57534-1

File Name: PHOTO5

File Date: 07/07/2020

Label: HOOD DMG

Note: Owner:ANGELA,WAMBACH|Style:2014,FORD,Escape
Titanium
FWD|Insured:ANGELA,WAMBACH|LossDate:07/06/20
20|ClaimRepresentative:STEPHEN|ShopName:MAR

Photo Location: MARSHALL AUTO BODY

Photo Taken By: Ryan Martin

Estimate Indicator: E01



INTERIOR

Claim Reference Id: AM57534-1

File Name: PHOTO6

File Date: 07/07/2020

Label: INTERIOR

Note: Owner:ANGELA,WAMBACH|Style:2014,FORD,Escape
Titanium
FWD|Insured:ANGELA,WAMBACH|LossDate:07/06/20
20|ClaimRepresentative:STEPHEN|ShopName:MAR

Photo Location: MARSHALL AUTO BODY

Photo Taken By: Ryan Martin

Estimate Indicator: E01



RT REAR

Claim Reference Id: AM57534-1

File Name: PHOTO7

File Date: 07/07/2020

Label: RT REAR

Note: Owner:ANGELA,WAMBACH|Style:2014,FORD,Escape
Titanium
FWD|Insured:ANGELA,WAMBACH|LossDate:07/06/20
20|ClaimRepresentative:STEPHEN|ShopName:MAR

Photo Location: MARSHALL AUTO BODY

Photo Taken By: Ryan Martin

Estimate Indicator: E01



LT FRONT

Claim Reference Id: AM57534-1

File Name: PHOTO8

File Date: 07/07/2020

Label: LT FRONT

Note: Owner:ANGELA,WAMBACH|Style:2014,FORD,Escape
Titanium
FWD|Insured:ANGELA,WAMBACH|LossDate:07/06/20
20|ClaimRepresentative:STEPHEN|ShopName:MAR

Photo Location: MARSHALL AUTO BODY

Photo Taken By: Ryan Martin

Estimate Indicator: E01



ROOF DMG

Claim Reference Id: AM57534-1

File Name: PHOTO9

File Date: 07/07/2020

Label: ROOF DMG

Note: Owner:ANGELA,WAMBACH|Style:2014,FORD,Escape
Titanium
FWD|Insured:ANGELA,WAMBACH|LossDate:07/06/20
20|ClaimRepresentative:STEPHEN|ShopName:MAR

Photo Location: MARSHALL AUTO BODY

Photo Taken By: Ryan Martin

Estimate Indicator: E01

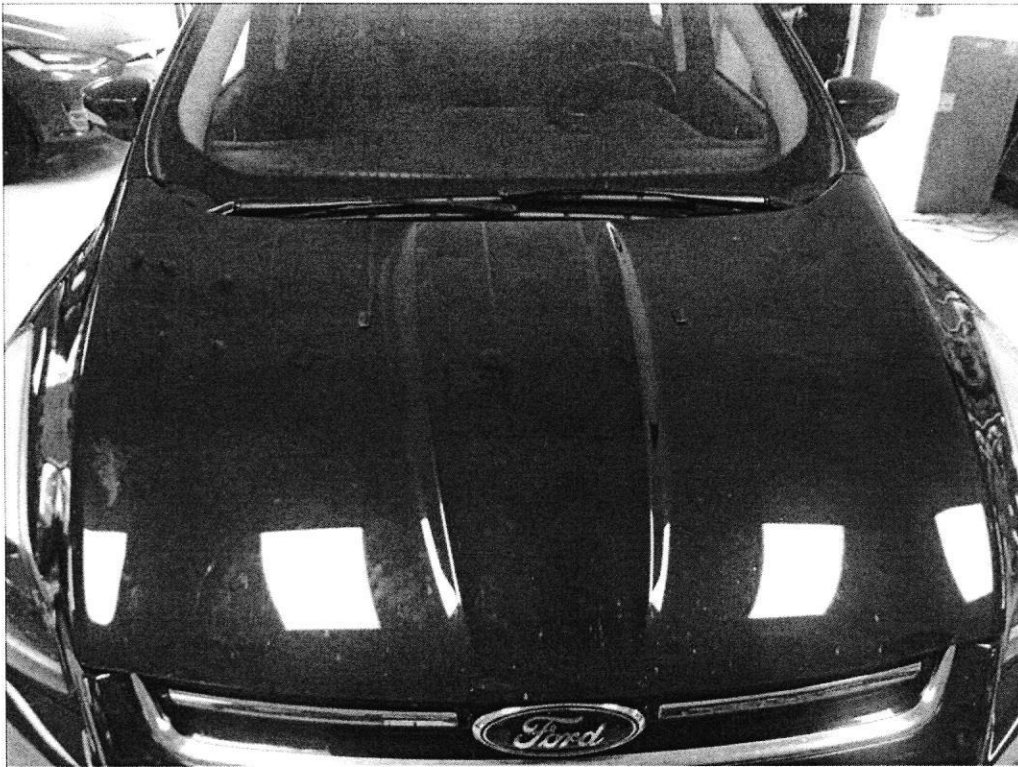

HOOD DMG

Claim Reference Id: AM57534-1

File Name: PHOTO10

File Date: 07/07/2020

Label: HOOD DMG

Note: Owner:ANGELA,WAMBACH|Style:2014,FORD,Escape
Titanium
FWD|Insured:ANGELA,WAMBACH|LossDate:07/06/20
20|ClaimRepresentative:STEPHEN|ShopName:MAR

Photo Location: MARSHALL AUTO BODY

Photo Taken By: Ryan Martin

Estimate Indicator: E01



SUNROOF DMG

Claim Reference Id: AM57534-1

File Name: PHOTO11

File Date: 07/07/2020

Label: SUNROOF DMG

Note: Owner:ANGELA,WAMBACH|Style:2014,FORD,Escape
Titanium
FWD|Insured:ANGELA,WAMBACH|LossDate:07/06/20
20|ClaimRepresentative:STEPHEN|ShopName:MAR

Photo Location: MARSHALL AUTO BODY

Photo Taken By: Ryan Martin

Estimate Indicator: E01



SUNROOF DMG

Claim Reference Id: AM57534-1

File Name: PHOTO12

File Date: 07/07/2020

Label: SUNROOF DMG

Note: Owner:ANGELA,WAMBACH|Style:2014,FORD,Escape
Titanium
FWD|Insured:ANGELA,WAMBACH|LossDate:07/06/20
20|ClaimRepresentative:STEPHEN|ShopName:MAR

Photo Location: MARSHALL AUTO BODY

Photo Taken By: Ryan Martin

Estimate Indicator: E01



REAR

Claim Reference Id: AM57534-1

File Name: PHOTO13

File Date: 07/07/2020

Label: REAR

Note: Owner:ANGELA,WAMBACH|Style:2014,FORD,Escape
Titanium
FWD|Insured:ANGELA,WAMBACH|LossDate:07/06/20
20|ClaimRepresentative:STEPHEN|ShopName:MAR

Photo Location: MARSHALL AUTO BODY

Photo Taken By: Ryan Martin

Estimate Indicator: E01



ROOF

Claim Reference Id: AM57534-1

File Name: PHOTO14

File Date: 07/07/2020

Label: ROOF

Note: Owner:ANGELA,WAMBACH|Style:2014,FORD,Escape
Titanium
FWD|Insured:ANGELA,WAMBACH|LossDate:07/06/20
20|ClaimRepresentative:STEPHEN|ShopName:MAR

Photo Location: MARSHALL AUTO BODY

Photo Taken By: Ryan Martin

Estimate Indicator: E01



FRONT

Claim Reference Id: AM57534-1

File Name: PHOTO15

File Date: 07/07/2020

Label: FRONT

Note: Owner:ANGELA,WAMBACH|Style:2014,FORD,Escape
Titanium
FWD|Insured:ANGELA,WAMBACH|LossDate:07/06/20
20|ClaimRepresentative:STEPHEN|ShopName:MAR

Photo Location: MARSHALL AUTO BODY

Photo Taken By: Ryan Martin

Estimate Indicator: E01



LT REAR

Claim Reference Id: AM57534-1

File Name: PHOTO16

File Date: 07/07/2020

Label: LT REAR

Note: Owner:ANGELA,WAMBACH|Style:2014,FORD,Escape
Titanium
FWD|Insured:ANGELA,WAMBACH|LossDate:07/06/20
20|ClaimRepresentative:STEPHEN|ShopName:MAR

Photo Location: MARSHALL AUTO BODY

Photo Taken By: Ryan Martin

Estimate Indicator: E01



WINDSHILED & ROOF DMG

Claim Reference Id: AM57534-1

File Name: PHOTO17

File Date: 07/07/2020

Label: WINDSHILED & ROOF DMG

Note: Owner:ANGELA,WAMBACH|Style:2014,FORD,Escape
Titanium
FWD|Insured:ANGELA,WAMBACH|LossDate:07/06/20
20|ClaimRepresentative:STEPHEN|ShopName:MAR

Photo Location: MARSHALL AUTO BODY

Photo Taken By: Ryan Martin

Estimate Indicator: E01

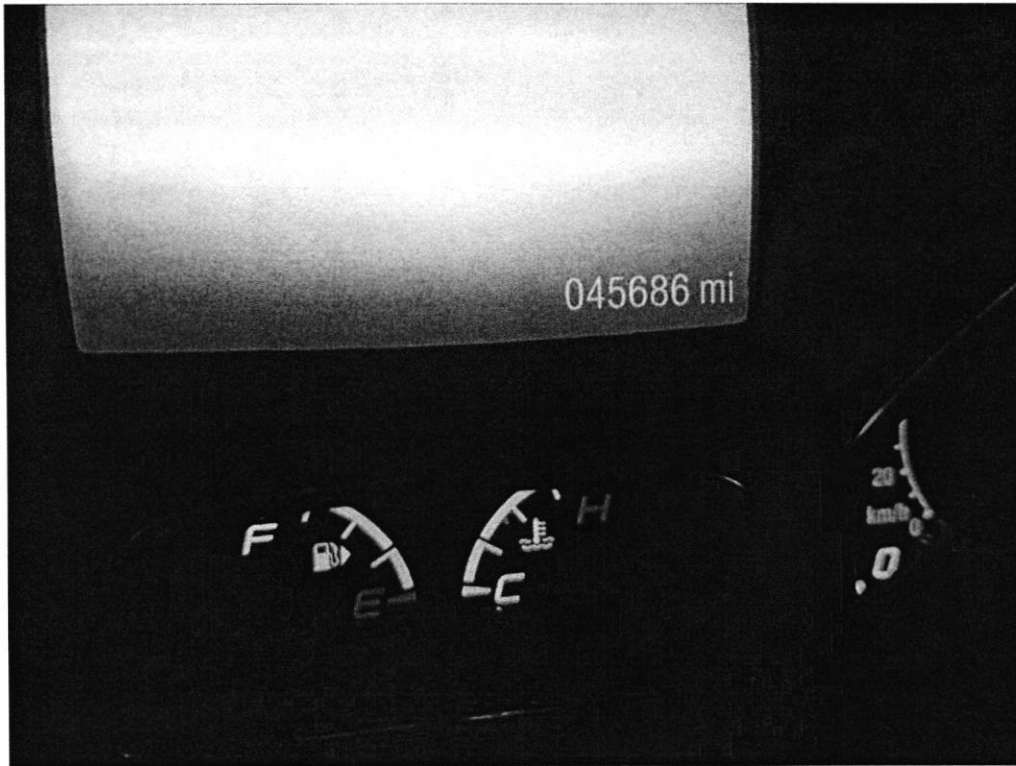

MILAGE

Claim Reference Id: AM57534-1

File Name: PHOTO18

File Date: 07/07/2020

Label: MILAGE

Note: Owner:ANGELA,WAMBACH|Style:2014,FORD,Escape
Titanium
FWD|Insured:ANGELA,WAMBACH|LossDate:07/06/20
20|ClaimRepresentative:STEPHEN|ShopName:MAR

Photo Location: MARSHALL AUTO BODY

Photo Taken By: Ryan Martin

Estimate Indicator: E01

MARSHALL AUTO BODY
22300 W BLUEMOUND RD, 22300 W Bluemound
Rd, WAUKESHA, WI 53186
Phone: (262) 549-4300
FAX: (262) 549-2080

Workfile ID: 83793634
PartsShare: 5TbDMG
Federal ID: 39-1417071

Supplement of Record 4 with Summary

Customer: WAMBACH, ANGELA

Job Number:

Written By: Austin Aliota, 7/20/2020 3:17:39 PM
Adjuster: STEPHEN, SUE [REDACTED]

Insured: WAMBACH, ANGELA
Type of Loss: Comprehensive
Point of Impact: 14 Unknown

Policy #: [REDACTED]
Date of Loss: 7/6/2020 12:00 PM

Claim #: AM57534-1
Days to Repair: 0

Owner:

WAMBACH, ANGELA
2319 N UNIVERSITY DR
WAUKESHA, WI 53188
[REDACTED]
[REDACTED]

Inspection Location:

MARSHALL AUTO BODY
22300 W BLUEMOUND RD
22300 W Bluemound Rd
WAUKESHA, WI 53186
Repair Facility
(262) 549-4300 Day

Insurance Company:

WEST BEND MUTUAL INSURANCE COMPANY
WEST BEND STAFF
WEST BEND

VEHICLE

2014 FORD Escape Titanium FWD 4D UTV 4-2.0L Turbocharged Gasoline Gasoline Direct Injection Blue

VIN: [REDACTED] Interior Color: Black Mileage In: 45,686 Vehicle Out: 7/21/2020
License: 603RDM Exterior Color: Blue Mileage Out:
State: WI Production Date: 7/2014 Condition: Job #:

TRANSMISSION

Automatic Transmission

POWER

Power Steering
Power Brakes
Power Windows
Power Locks
Power Mirrors
Heated Mirrors
Power Driver Seat
Memory Package

DECOR

Dual Mirrors
Privacy Glass
Console/Storage
Overhead Console

CONVENIENCE

Intermittent Wipers

Tilt Wheel

Cruise Control

Rear Defogger

Keyless Entry

Alarm

Message Center

Steering Wheel Touch Controls

Rear Window Wiper

Telescopic Wheel

Climate Control

Backup Camera

Parking Sensors

Remote Starter

Home Link

RADIO

AM Radio

Stereo

Search/Seek

CD Player

Auxiliary Audio Connection

Premium Radio

Satellite Radio

SAFETY

Drivers Side Air Bag

Passenger Air Bag

Anti-Lock Brakes (4)

4 Wheel Disc Brakes

Traction Control

Stability Control

Front Side Impact Air Bags

Head/Curtain Air Bags

Hands Free Device

Positraction

Luggage/Roof Rack

SEATS

Bucket Seats
Reclining/Lounge Seats
Leather Seats
Heated Seats

WHEELS

Aluminum/Alloy Wheels

PAINT

Clear Coat Paint

OTHER

Fog Lamps
Rear Spoiler
Signal Integrated Mirrors

TRUCK

Power Trunk/Gate Release

Supplement of Record 4 with Summary

Customer: WAMBACH, ANGELA

Job Number:

2014 FORD Escape Titanium FWD 4D UTV 4-2.0L Turbocharged Gasoline Gasoline Direct Injection Blue

Air Conditioning

FM Radio

ROOF

Supplement of Record 4 with Summary

Customer: WAMBACH, ANGELA

Job Number:

2014 FORD Escape Titanium FWD 4D UTV 4-2.0L Turbocharged Gasoline Gasoline Direct Injection Blue

Line	Oper	Description	Part Number	Qty	Extended Price \$	Labor	Paint
1		HOOD					
2	*	Rpr Hood				1.5	2.8
3		Add for Clear Coat					1.1
4		R&I R&I hood assy				0.5	
5		R&I Insulator				0.3	
6		FENDER					
7	S01	R&I LT Upper molding				0.2	
8		ELECTRICAL					
9		R&I Antenna w/o HD radio				1.1	
10	*	R&I Antenna mast				Incl.	
11		WINDSHIELD					
12		R&I RT Washer nozzle				0.2	
13		R&I LT Washer nozzle				0.2	
14	**	Repl A/M Windshield FORD, w/electrochromatic mirror w/rain sensor	CJ5Z7803100B	1	<u>235.00</u>	3.0	
15		R&I Mirror inside electrochromatic				Incl.	
16		R&I RT Wiper arm				Incl.	
17		R&I LT Wiper arm				Incl.	
18	S01	Repl Rain sensor lower cover	CJ5Z17D550AD	1	14.42	Incl.	
19	S01	Repl Rain sensor upper cover	CJ5Z17D550AC	1	6.68	Incl.	
20	*	S02 Repl Rain sensor retainer	CV6Z17A038A	1	<u>10.38</u>		
21		S01 Repl Rain sensor	BK2Z17D547A	1	58.42 m	0.2	
22	#	S01 Repl Rain sensor gel	BV6Z19E523A	1	34.00		
23		COWL					
24		R&I Cowl grille				Incl.	
25		INSTRUMENT PANEL					
26	S01	R&I Glove box assy charcoal Note: to unplug headliner				0.4	
27		ROOF					
28		O/H sunroof assy				3.7	
29	*	Repl LKQ Sunshade to 06/09/2016	CJ5Z78519A02AB	1	<u>Incl.</u>	<u>Incl.</u>	
30	*	Repl LKQ Rear glass Ford +25%	CJ5Z78500A18B	1	<u>243.75</u>	<u>Incl.</u>	
31		R&I RT R&I luggage rack as an assy				0.6	
32	*	S03 Rpr Roof panel				8-0	3.6
33		Overlap Major Non-Adj. Panel					-0.2
34		Add for Clear Coat					0.7
35	*	S02 Repl RT Roof molding	CJ5Z7850462AC	1	<u>308.88</u>	0.4	
36	*	Repl LKQ Housing to 06/09/2016 +25%	CJ5Z78502C22B	1	<u>250.00</u>	<u>Incl.</u>	
37		R&I LT R&I luggage rack as an assy				0.6	
38	S01	Repl Headliner w/sunroof w/electrochromatic mirror	CJ5Z7851916DC	1	1,531.52	3.5	

Supplement of Record 4 with Summary

Customer: WAMBACH, ANGELA

Job Number:

2014 FORD Escape Titanium FWD 4D UTV 4-2.0L Turbocharged Gasoline Gasoline Direct Injection Blue

39	S01		Deduct for Overlap				-0.7	
40	#		corrosion protection	1	20.00			
41	#		Cover Car	1	10.00			
42	#		Haz. Waste Disposal	1	5.00			
43	#		Leak Test - sunroof / windshield	1			0.5	
44	#	Rpr	Pre Scan				0.5	M
45	#	Rpr	Post Scan				0.5	M
46	#		Urethane Kit	1	25.00			G
47	#		Pre & Post Cleaning for Covid-19	1	15.00		1.0	
48	#		Glass Cleanup	1			1.0	
49	*	S02 Repl	LT Roof molding	CJ5Z7850463AB	1	<u>308.88</u>	0.4	
50	*	S01 R&I	RT Pull handle front				Incl.	
51	*	S01 R&I	LT Pull handle front				Incl.	
52	*	S01 R&I	RT Pull handle rear				Incl.	
53	*	S01 R&I	LT Pull handle rear				Incl.	
54		S01 R&I	RT Sunvisor w/o sunroof w/o illumination				Incl.	
55		S01 R&I	LT Sunvisor w/o sunroof w/o illumination				Incl.	
56	*	S01 R&I	Dome lamp front				Incl.	
57	*	S01 R&I	Dome lamp rear				Incl.	
58	*	S01 R&I	RT Reading Imp assy front				Incl.	
59	*	S01 R&I	LT Reading Imp assy front				Incl.	
60	*	S01 R&I	RT Reading Imp assy rear				Incl.	
61	*	S01 R&I	LT Reading Imp assy rear				Incl.	
62	PILLARS, ROCKER & FLOOR							
63	*	S03 Rpr	LT Aperture panel-Polish-scuffs				2.0	0.0
64	#	S04	FINAL BILL	1				
65			OTHER CHARGES					
66	#		Towing	1	0.00			
			SUBTOTALS			3,076.93	29.6	8.0

Supplement of Record 4 with Summary

Customer: WAMBACH, ANGELA

Job Number:

2014 FORD Escape Titanium FWD 4D UTV 4-2.0L Turbocharged Gasoline Gasoline Direct Injection Blue

ESTIMATE TOTALS

Category	Basis	Rate	Cost \$
Parts			3,076.93
Body Labor	28.6 hrs @	\$ 60.00 /hr	1,716.00
Paint Labor	8.0 hrs @	\$ 60.00 /hr	480.00
Mechanical Labor	1.0 hrs @	\$ 115.00 /hr	115.00
Paint Supplies	8.0 hrs @	\$ 40.00 /hr	320.00
Subtotal			5,707.93
Sales Tax	\$ 5,707.93 @	5.0000 %	285.40
Grand Total			5,993.33
Deductible			1,000.00
CUSTOMER PAY			1,000.00
INSURANCE PAY			4,993.33

Supplement of Record 4 with Summary

Customer: WAMBACH, ANGELA

Job Number:

2014 FORD Escape Titanium FWD 4D UTV 4-2.0L Turbocharged Gasoline Gasoline Direct Injection Blue

SUPPLEMENT SUMMARY

Line	Oper	Description	Part Number	Qty	Extended Price \$	Labor	Paint
Added Items							
64	#	S04	FINAL BILL	1			
SUBTOTALS					0.00	0.0	0.0

TOTALS SUMMARY

Category	Basis	Rate	Cost \$
Parts			0.00
Subtotal			0.00

CUMULATIVE EFFECTS OF SUPPLEMENT(S)

Estimate	3,184.39	Ryan Martin
Supplement S01	2,325.99	Austin Aliota
Supplement S02	461.95	Austin Aliota
Supplement S03	21.00	Austin Aliota
Supplement S04	0.00	Austin Aliota
Job Total:	\$ 5,993.33	
CUSTOMER PAY:	\$ 1,000.00	
INSURANCE PAY:	\$ 4,993.33	

MOTOR VEHICLE REPAIR PRACTICES ARE REGULATED BY CHAPTER ATCP 132, WIS. ADM. CODE, ADMINISTERED BY THE BUREAU OF CONSUMER PROTECTION, WISCONSIN DEPT. OF AGRICULTURE, TRADE AND CONSUMER PROTECTION, P.O. BOX 8911, MADISON, WISCONSIN 53708-8911.

THIS ESTIMATE HAS BEEN PREPARED BASED ON THE USE OF ONE OR MORE REPLACEMENT PARTS SUPPLIED BY A SOURCE OTHER THAN THE MANUFACTURER OF YOUR MOTOR VEHICLE. WARRANTIES APPLICABLE TO THESE REPLACEMENT PARTS ARE PROVIDED BY THE MANUFACTURER OR DISTRIBUTOR OF THE REPLACEMENT PARTS RATHER THAN BY THE MANUFACTURER OF YOUR MOTOR VEHICLE.

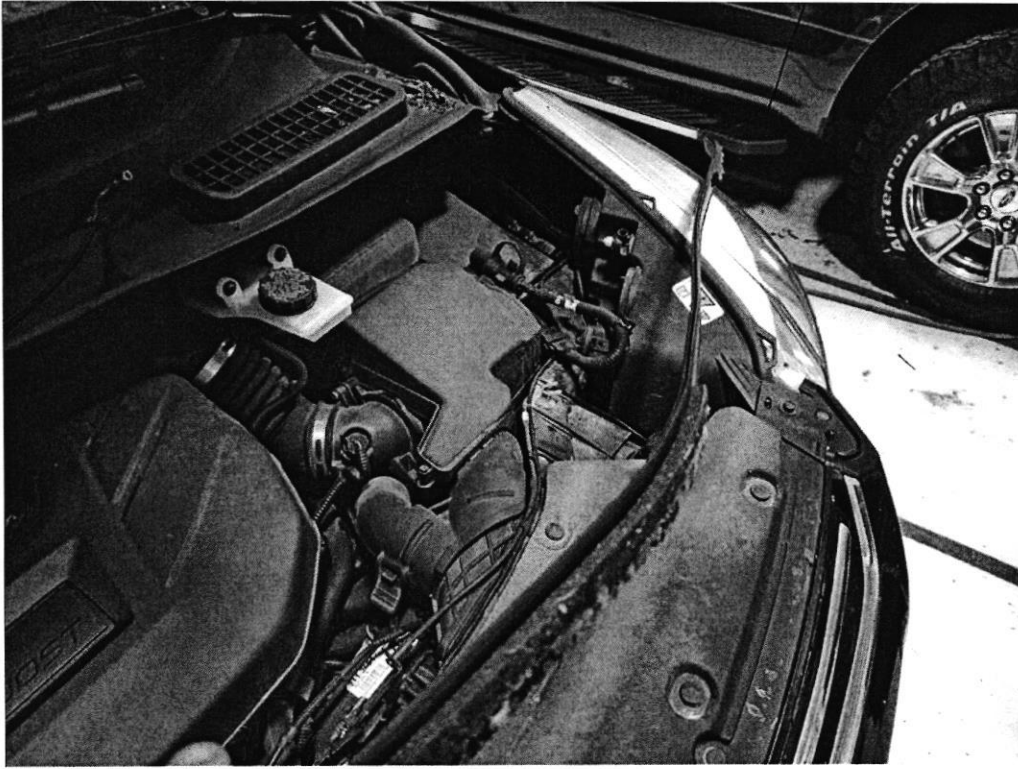

RP104812582020-07-10 10.35.56

Claim Reference Id: AM57534-1

File Name: PHOTO19

File Date: 07/10/2020

Label: RP104812582020-07-10 10.35.56

Note: Owner:ANGELA,WAMBACH|Style:2014,FORD,Escape
Titanium
FWD|Insured:ANGELA,WAMBACH|LossDate:07/06/20
20|ClaimRepresentative:STEPHEN|ShopName:MAR

Photo Location: MARSHALL AUTO BODY

Photo Taken By: Austin Aliota

Estimate Indicator: S01

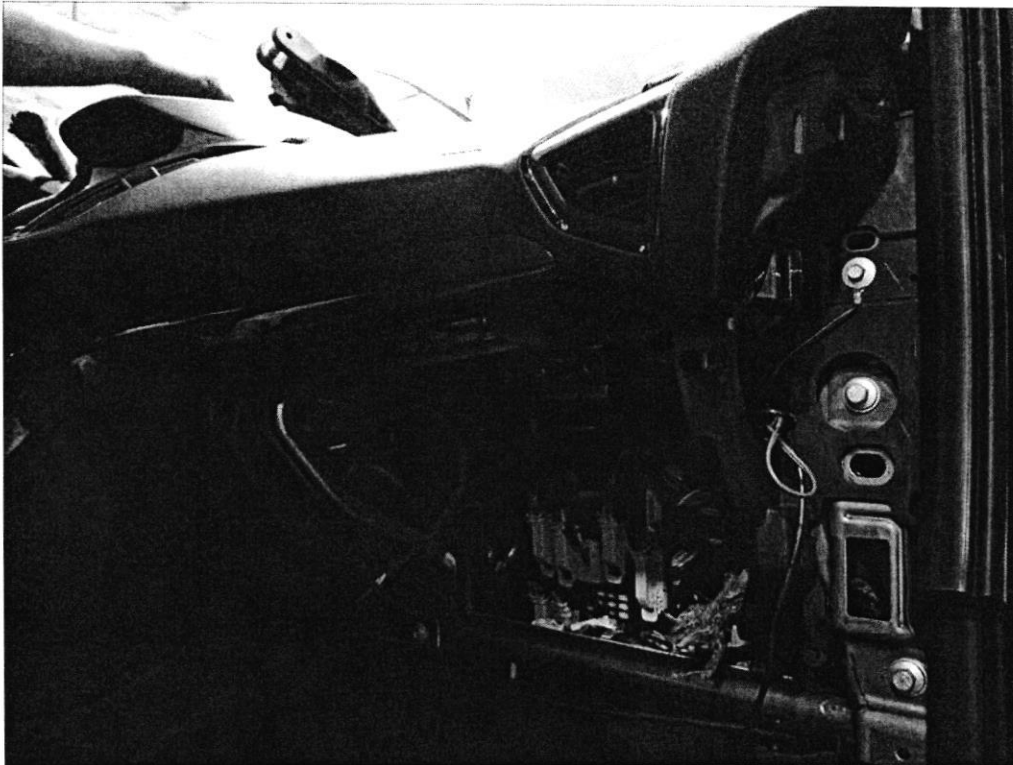

Glovebox r&l

Claim Reference Id: AM57534-1

File Name: PHOTO20

File Date: 07/10/2020

Label: Glovebox r&l

Note: Owner:ANGELA,WAMBACH|Style:2014,FORD,Escape
Titanium
FWD|Insured:ANGELA,WAMBACH|LossDate:07/06/20
20|ClaimRepresentative:STEPHEN|ShopName:MAR

Photo Location: MARSHALL AUTO BODY

Photo Taken By: Austin Aliota

Estimate Indicator: S01



Mirror Covers broken

Claim Reference Id: AM57534-1

File Name: PHOTO21

File Date: 07/10/2020

Label: Mirror Covers broken

Note: Owner:ANGELA,WAMBACH|Style:2014,FORD,Escape
Titanium
FWD|Insured:ANGELA,WAMBACH|LossDate:07/06/20
20|ClaimRepresentative:STEPHEN|ShopName:MAR

Photo Location: MARSHALL AUTO BODY

Photo Taken By: Austin Aliota

Estimate Indicator: S01

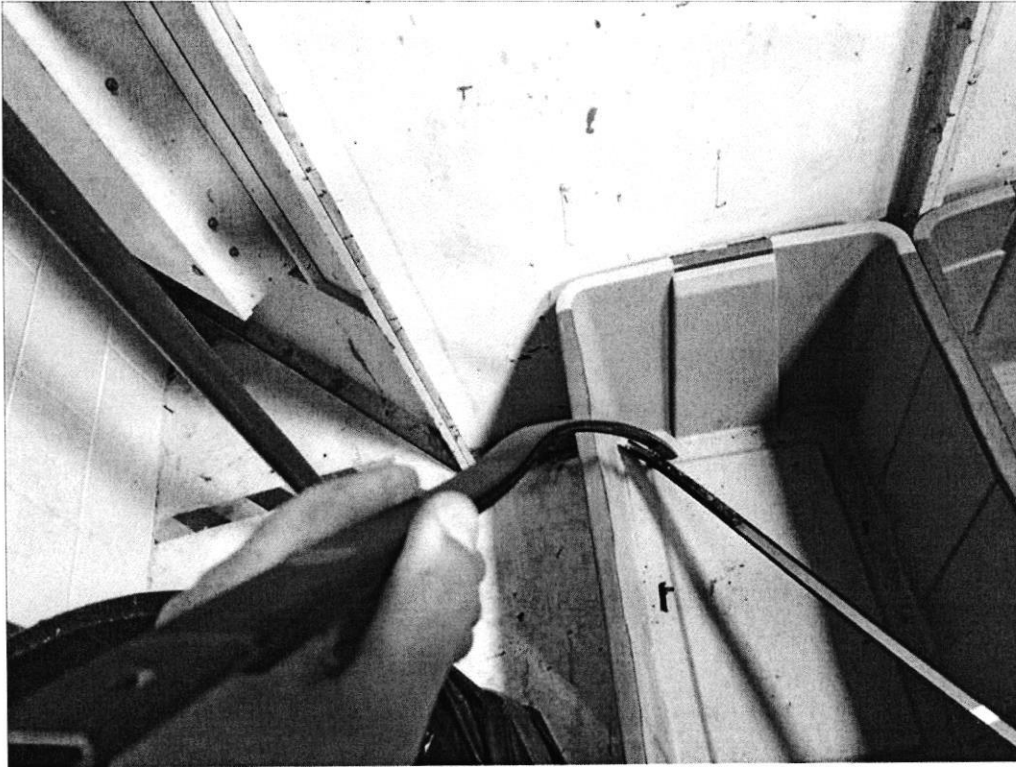

RP104813022020-07-10 10.36.18

Claim Reference Id: AM57534-1

File Name: PHOTO22

File Date: 07/10/2020

Label: RP104813022020-07-10 10.36.18

Note: Owner:ANGELA,WAMBACH|Style:2014,FORD,Escape
Titanium
FWD|Insured:ANGELA,WAMBACH|LossDate:07/06/20
20|ClaimRepresentative:STEPHEN|ShopName:MAR

Photo Location: MARSHALL AUTO BODY

Photo Taken By: Austin Aliota

Estimate Indicator: S01



RP104811772020-07-10 10.34.58

Claim Reference Id: AM57534-1

File Name: PHOTO23

File Date: 07/10/2020

Label: RP104811772020-07-10 10.34.58

Note: Owner:ANGELA,WAMBACH|Style:2014,FORD,Escape
Titanium
FWD|Insured:ANGELA,WAMBACH|LossDate:07/06/20
20|ClaimRepresentative:STEPHEN|ShopName:MAR

Photo Location: MARSHALL AUTO BODY

Photo Taken By: Austin Aliota

Estimate Indicator: S01



RP104813412020-07-10 10.48.37

Claim Reference Id: AM57534-1

File Name: PHOTO24

File Date: 07/10/2020

Label: RP104813412020-07-10 10.48.37

Note: Owner:ANGELA,WAMBACH|Style:2014,FORD,Escape
Titanium
FWD|Insured:ANGELA,WAMBACH|LossDate:07/06/20
20|ClaimRepresentative:STEPHEN|ShopName:MAR

Photo Location: MARSHALL AUTO BODY

Photo Taken By: Austin Aliota

Estimate Indicator: S01



RP104810992020-07-10 10.34.54

Claim Reference Id: AM57534-1

File Name: PHOTO25

File Date: 07/10/2020

Label: RP104810992020-07-10 10.34.54

Note: Owner:ANGELA,WAMBACH|Style:2014,FORD,Escape
Titanium
FWD|Insured:ANGELA,WAMBACH|LossDate:07/06/20
20|ClaimRepresentative:STEPHEN|ShopName:MAR

Photo Location: MARSHALL AUTO BODY

Photo Taken By: Austin Aliota

Estimate Indicator: S01

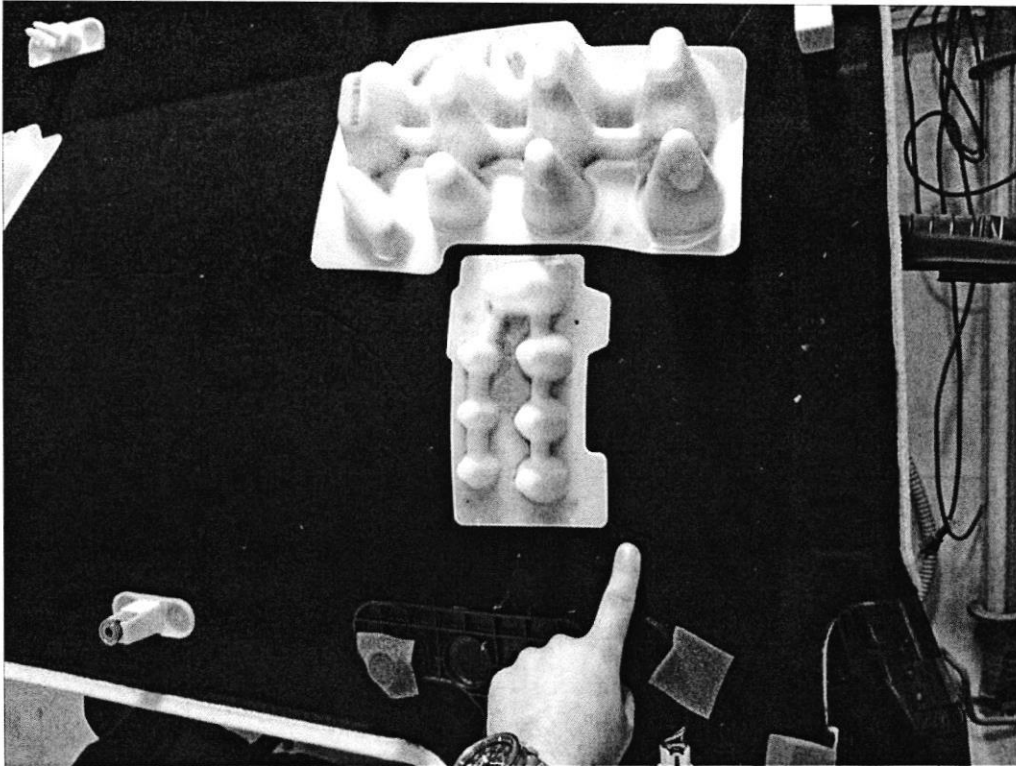

Creased headliner from

Claim Reference Id: AM57534-1

File Name: PHOTO26

File Date: 07/10/2020

Label: Creased headliner from large amount

Note: Owner:ANGELA,WAMBACH|Style:2014,FORD,Escape
Titanium
FWD|Insured:ANGELA,WAMBACH|LossDate:07/06/20
20|ClaimRepresentative:STEPHEN|ShopName:MAR

Photo Location: MARSHALL AUTO BODY

Photo Taken By: Austin Aliota

Estimate Indicator: S01

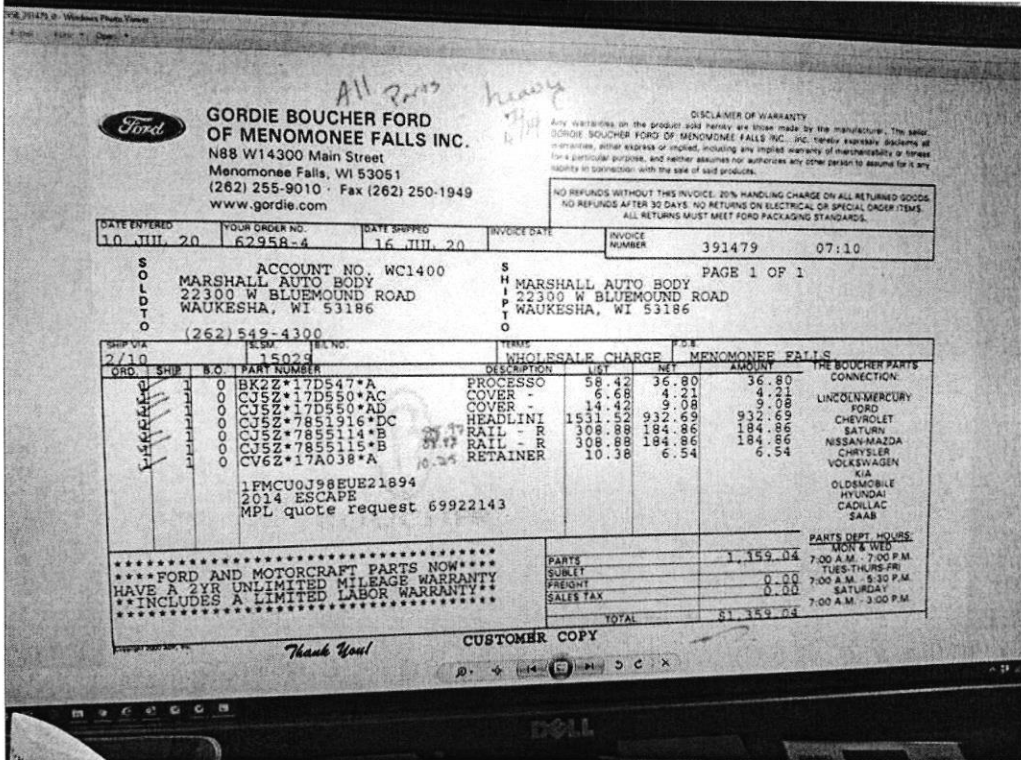

Part price changes

Claim Reference Id: AM57534-1

File Name: PHOTO27

File Date: 07/17/2020

Label: Part price changes

Note: Owner:ANGELA,WAMBACH|Style:2014,FORD,Escape Titanium
FWD|Insured:ANGELA,WAMBACH|LossDate:07/06/20
20|ClaimRepresentative:STEPHEN|ShopName:MAR

Photo Location: MARSHALL AUTO BODY

Photo Taken By: Austin Aliota

Estimate Indicator: S02



Roof repairs

Claim Reference Id: AM57534-1

File Name: PHOTO28

File Date: 07/17/2020

Label: Roof repairs

Note: Owner:ANGELA,WAMBACH|Style:2014,FORD,Escape
Titanium
FWD|Insured:ANGELA,WAMBACH|LossDate:07/06/20
20|ClaimRepresentative:STEPHEN|ShopName:MAR

Photo Location: MARSHALL AUTO BODY

Photo Taken By: Austin Aliota

Estimate Indicator: S03



In process repairs

Claim Reference Id: AM57534-1

File Name: PHOTO29

File Date: 07/17/2020

Label: In process repairs

Note: Owner:ANGELA,WAMBACH|Style:2014,FORD,Escape
Titanium
FWD|Insured:ANGELA,WAMBACH|LossDate:07/06/20
20|ClaimRepresentative:STEPHEN|ShopName:MAR

Photo Location: MARSHALL AUTO BODY

Photo Taken By: Austin Aliota

Estimate Indicator: S03

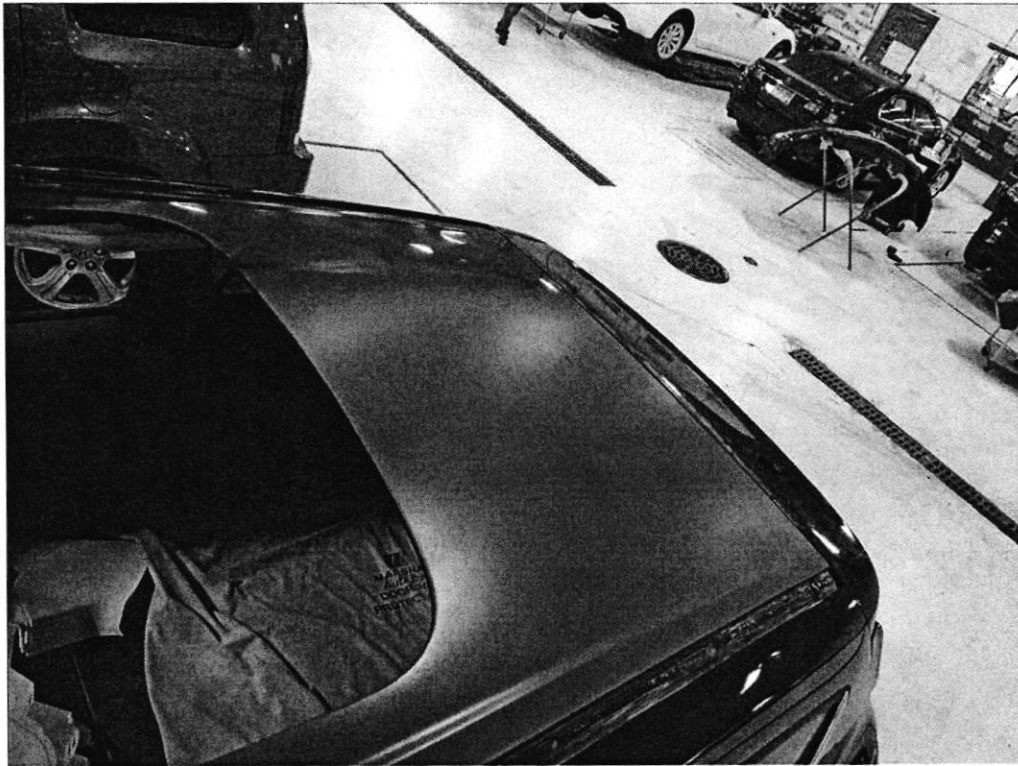

Roof repairs

Claim Reference Id: AM57534-1

File Name: PHOTO30

File Date: 07/17/2020

Label: Roof repairs

Note: Owner:ANGELA,WAMBACH|Style:2014,FORD,Escape
Titanium
FWD|Insured:ANGELA,WAMBACH|LossDate:07/06/20
20|ClaimRepresentative:STEPHEN|ShopName:MAR

Photo Location: MARSHALL AUTO BODY

Photo Taken By: Austin Aliota

Estimate Indicator: S03