

SOUTH 60TH STREET (66' ROW)

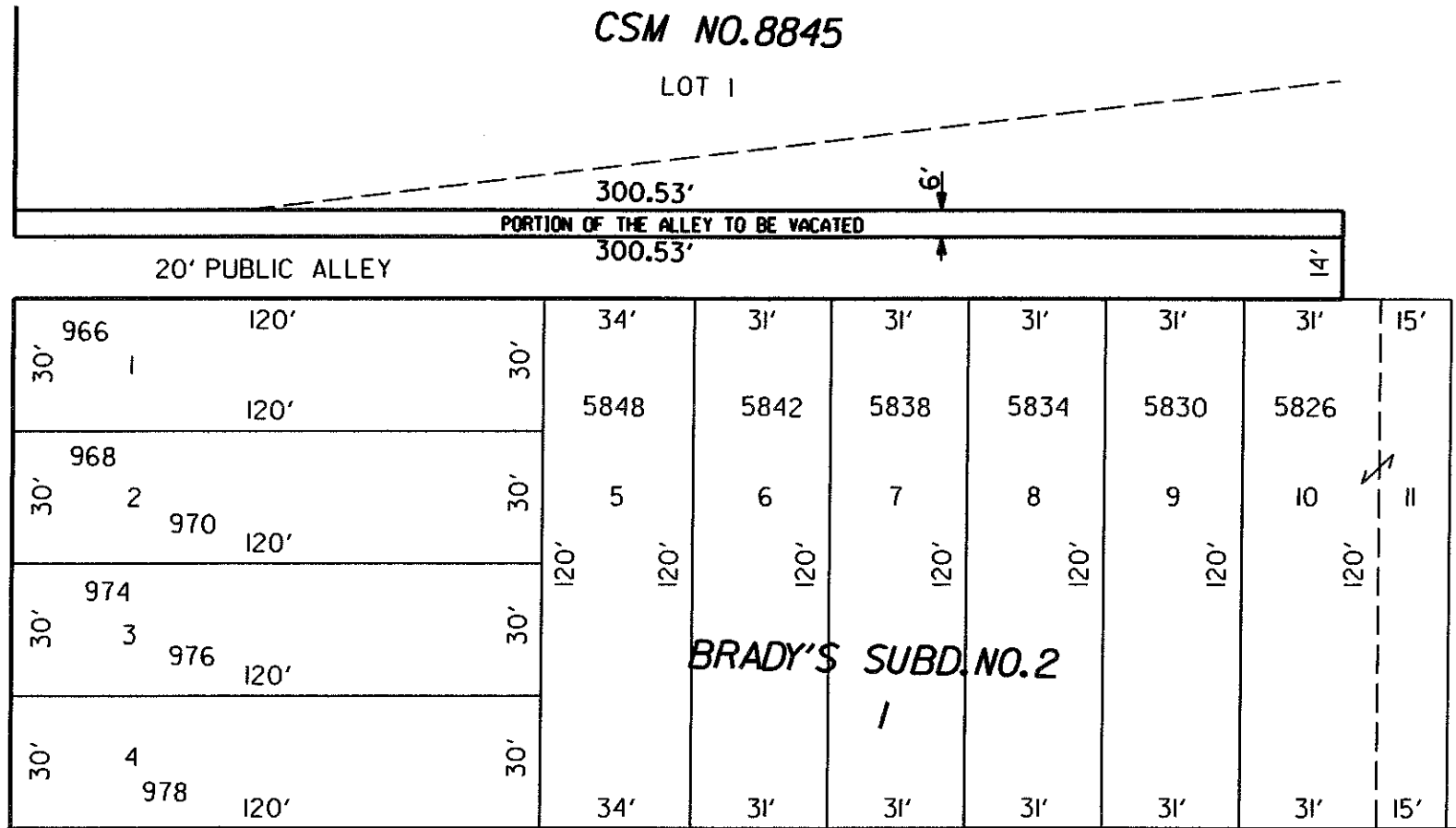

WEST MINERAL STREET (60' ROW)

DESCRIPTION & LOCATION

That portion of the public alley adjacent to Lot 1 and Lots 5 thru 10 in Block 1 of Brady's Subdivision No. 2, being located in the Southwest 1/4 of Section 35, Township 7 North, Range 21 East, in the City of West Allis, Milwaukee County, State of Wisconsin, more particularly described as follows:

North 6.00 feet of said public alley.



DOCUMENT NO.	REEL	IMAGE	ACQUIRED
SCALE 1"=40' QTR. SEC. NO. 438		City of West Allis	
DRAWN BY L.K. CHECKED BY L.K.		Engineering Department	
DESCRIPTION BY L.K.		ALLEY VACATION	
SURVEY		North of W. Mineral Street Between S. 58th St. and S. 60th St.	
CITY AT THE CENTER WEST ALLIS	REVISIONS		
	APPROVED: CITY ENGINEER		
DATE 12-1-16		FILE NO. Y-1191	