

SERVICE AND PROCESSING OF CLAIMS

Plaintiff or Claimant: Albert Byal

Date: 4-5-17

In-person

Process Server

Claimant

Other AT COUNTER

By mail

By email

By fax

Received by: _____

- Hand deliver to: *Ann Marie* or *Janel*
- Forwarded to Attorney's Office by *Ann Marie* or *Janel*
- Response from Attorney's Office
- Common Council Agenda: Yes No

CITY OF WEST ALLIS

RECEIVED

APR 5 2017

NOTICE OF CLAIM

CITY OF WEST ALLIS
CITY CLERK

Name: ALBERT BYAL Incident/Accident Information

Address: 6968 W. TESCH AVE, Date: 4-4-17
MIL. WI. 53220 Time: 11:30 AM

Phone: 414-210-2192 Place: WESTALLIS 75 WASHINGTON AVE.

S. 75 St
W. Washington Ave

CIRCUMSTANCES OF CLAIM

In the space below briefly describe the circumstances of your claim. (Attach additional sheets, if necessary). Some helpful information may be the police report, pictures of the incident or damage, a diagram of the location, a list of injuries, a list of property damage, names and contact information for witnesses to the incident, and any other information relevant to the circumstances.

CITY TRUCK HIT MY CAR
HIT BY TOM ORR CITY DRIVER FOR W.A.
PICTURES DONE BY POLICE OFFICER AND
TOM'S SUPERVISOR OF W.A.

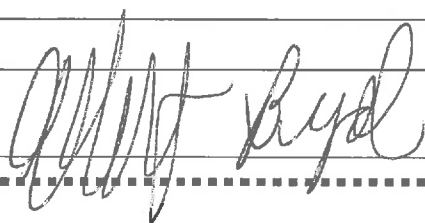
Signed:  Date: 4-4-17

CLAIM

NOTE: You are not required to make a claim at this time. As long as you have filed the above Notice of Claim you may file a claim with the City of West Allis at any time consistent with the applicable statute of limitations. However, no action will be taken by the City of West Allis to formally accept or deny your claim until the following information is provided:

The undersigned hereby makes a claim against the City of West Allis of arising out of the circumstances described above.

The amount sought is: \$ 8,403.50 ^{OR} 5,250.37 (Please attach an itemized statement of damages sought including at least 2 estimates for repairs.)

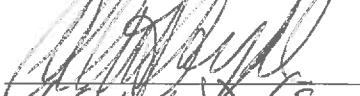
Signed:  Date: 4-5-17

Address: 6968 W. TESCH AVE

EAST

WASHINGTON

SOUTH



TRUCK

going west

STOP

Truck Driver said he
didn't see me

WEST

75th St

NORTH

**WEST ALLIS POLICE DEPARTMENT
DRIVER EXCHANGE AND INFORMATION SHEET**

To be completed by drivers ONLY
Pursuant to Section 346.67 Wis. Stats

Date: 4-4-19 Time: 11:30 AM Location: 75 Washington
Towing Company: City of West Allis
Driver's Name: ALBERT B. BYAL Phone #: 414-210-2192
Address: 6968 W. TESCH AVE City/State/Zip: MIL. WIS 53220
Vehicle (Make): LINCOLN (Model): _____ (Year): ~~1998~~ 2005
License Plate #: 399 LBU Accident or Call Number 17-12185
Insurance Carrier/Phone: Self Insured
Policy #: Call City Hall 302-8200 file claim to get car fixed

Completion and exchange of this form is for the purpose of facilitating the exchange of information requirement of Section 346.67 Wis. Stats. It is intended only to assist those involved in a crash and facilitate the exchange of information between drivers to assist with any insurance claim, personal reimbursement or civil action.

I hereby consent to the release of my personal information to _____

Your Signature _____

(other driver)



Boucher Auto Body & Paint- West Allis

Workfile ID: 48069915
Federal ID: 39-1275419

We Ride With You Every Mile
3161 S. 108th St, West Allis, WI 53227
Phone: (414) 327-6000

Preliminary Estimate

Customer: Byal, Albert

Written By: DYLAN SUCHARDA

Insured:	Byal, Albert	Policy #:	Claim #:
Type of Loss:		Date of Loss:	Days to Repair: 0
Point of Impact:	04 Right Qtr Post (Right Side)		

Owner:	Inspection Location:	Insurance Company:
Byal, Albert	Boucher Auto Body & Paint- West Allis	
6968 W TESCH AVE	3161 S. 108th St	
MILWAUKEE, WI 53220	West Allis, WI 53227	
(414) 210-2192 Cell	Repair Facility	
	(414) 327-6000 Business	

VEHICLE

2005 LINC Town Car Signature 4D SED 8-4.6L Gasoline SMPI silver

VIN: 1LNHM81W65Y656152	Interior Color:	Mileage In: 48,549	Vehicle Out:
License: 399-LBU	Exterior Color: silver	Mileage Out:	
State: WI	Production Date:	Condition:	Job #:

POWER

- Power Steering
- Power Brakes
- Power Windows
- Power Locks
- Power Mirrors
- Heated Mirrors
- Power Driver Seat
- Power Passenger Seat
- Power Adjustable Pedals

DECOR

- Dual Mirrors

Body Side Moldings

- Console/Storage
- Overhead Console

CONVENIENCE

- Air Conditioning
- Intermittent Wipers
- Tilt Wheel
- Cruise Control
- Rear Defogger
- Keyless Entry
- Alarm
- Steering Wheel Touch Controls

Climate Control

- Parking Sensors
- Home Link

RADIO

- AM Radio
- FM Radio
- Stereo
- Search/Seek
- CD Player

SAFETY

- Drivers Side Air Bag
- Passenger Air Bag

Anti-Lock Brakes (4)

- 4 Wheel Disc Brakes
- Front Side Impact Air Bags

SEATS

- Reclining/Lounge Seats

WHEELS

- Aluminum/Alloy Wheels

PAINT

- Clear Coat Paint

OTHER

- Traction Control
- Power Trunk/Gate Release

Preliminary Estimate

Customer: Byal, Albert

2005 LINC Town Car Signature 4D SED 8-4.6L Gasoline SMPI silver

Line	Oper	Description	Part Number	Qty	Extended Price \$	Labor	Paint
1		REAR DOOR					
2	*	Rpr RT Outer panel				3.0	2.2
3		Add for Clear Coat					0.9
4		R&I RT W'strip on body parchent				Incl.	
5		R&I RT Door w'strip				0.5	
6		R&I RT Applique w/black finish				0.3	
7		R&I RT Belt w'strip				0.3	
8		R&I RT Window molding				0.3	
9	*	R&I RT Body side mldg primed				0.5	
10		R&I RT Handle, outside parchent				0.6	
11		Repl RT Handle, outside silver birch	6W1Z5426604AD	1	94.52	0.6	0.3
12		Add for Clear Coat					0.1
13		R&I RT Striker				Incl.	
14		R&I RT R&I trim panel				0.4	
15		R&I RT R&I door assy				1.3	
16		QUARTER PANEL					
17	#	Subl Hazardous waste removal		1	5.00 T		
18		Repl RT Quarter pnl assy	4W1Z5427840BA	1	1,269.45	18.0	3.2
19		Overlap Major Non-Adj. Panel					-0.2
20		Add for Clear Coat					0.6
21	#	R&I WHEEL OPENING MOLDING				0.3	
22		TRUNK LID					
23		R&I R&I trunk lid				0.5	
24		REAR LAMPS					
25		R&I RT Tail lamp assy				Incl.	
26		REAR BUMPER					
27		R&I R&I bumper cover				Incl.	
28	#	Repl Cover Car		1	5.00 T		0.2
29	#	Rpr Color sand and buff					1.0
30	#	Repl Corrosion protection primer		1	10.00 T		0.3
31	#	Repl Stripe - tape		1	15.00 T		
32	**	Repl A/M Urethane kit		1	25.00		
33	#	Subl Back glass		1	145.00		
34	#	Subl SUBLET TO REMOVE AND INSTALL MOCK TOP		1	1,000.00 X		
SUBTOTALS					2,568.97	26.6	8.6

Preliminary Estimate

Customer: Byal, Albert

2005 LINC Town Car Signature 4D SED 8-4.6L Gasoline SMPI silver

ESTIMATE TOTALS

Category	Basis	Rate	Cost \$
Parts			1,533.97
Body Labor	26.6 hrs @	\$ 60.00 /hr	1,596.00
Paint Labor	8.6 hrs @	\$ 60.00 /hr	516.00
Paint Supplies	8.6 hrs @	\$ 40.00 /hr	344.00
Miscellaneous			1,035.00
Subtotal			5,024.97
Sales Tax	\$ 4,024.97 @	5.6000 %	225.40
Grand Total			5,250.37
Deductible			0.00
CUSTOMER PAY			0.00
INSURANCE PAY			5,250.37

MOTOR VEHICLE REPAIR PRACTICES ARE REGULATED BY CHAPTER ATCP 132, WIS. ADM. CODE, ADMINISTERED BY THE BUREAU OF CONSUMER PROTECTION, WISCONSIN DEPT. OF AGRICULTURE, TRADE AND CONSUMER PROTECTION, P.O. BOX 8911, MADISON, WISCONSIN 53708-8911.

THIS ESTIMATE HAS BEEN PREPARED BASED ON THE USE OF ONE OR MORE REPLACEMENT PARTS SUPPLIED BY A SOURCE OTHER THAN THE MANUFACTURER OF YOUR MOTOR VEHICLE. WARRANTIES APPLICABLE TO THESE REPLACEMENT PARTS ARE PROVIDED BY THE MANUFACTURER OR DISTRIBUTOR OF THE REPLACEMENT PARTS RATHER THAN BY THE MANUFACTURER OF YOUR MOTOR VEHICLE.

Preliminary Estimate

Customer: Byal, Albert

2005 LINC Town Car Signature 4D SED 8-4.6L Gasoline SMPI silver

Estimate based on MOTOR CRASH ESTIMATING GUIDE and potentially other third party sources of data. Unless otherwise noted, (a) all items are derived from the Guide DR2KC03, CCC Data Date 3/1/2017, and potentially other third party sources of data; and (b) the parts presented are OEM-parts manufactured by the vehicles Original Equipment Manufacturer. OEM parts are available at OE/Vehicle dealerships. OPT OEM (Optional OEM) or ALT OEM (Alternative OEM) parts are OEM parts that may be provided by or through alternate sources other than the OEM vehicle dealerships. OPT OEM or ALT OEM parts may reflect some specific, special, or unique pricing or discount. OPT OEM or ALT OEM parts may include "Blemished" parts provided by OEM's through OEM vehicle dealerships. Asterisk (*) or Double Asterisk (**) indicates that the parts and/or labor data provided by third party sources of data may have been modified or may have come from an alternate data source. Tilde sign (~) items indicate MOTOR Not-Included Labor operations. The symbol (<>) indicates the refinish operation WILL NOT be performed as a separate procedure from the other panels in the estimate. Non-Original Equipment Manufacturer aftermarket parts are described as Non OEM, A/M or NAGS. Used parts are described as LKQ, RCY, or USED. Reconditioned parts are described as Recond. Recored parts are described as Recore. NAGS Part Numbers and Benchmark Prices are provided by National Auto Glass Specifications. Labor operation times listed on the line with the NAGS information are MOTOR suggested labor operation times. NAGS labor operation times are not included. Pound sign (#) items indicate manual entries.

Some 2017 vehicles contain minor changes from the previous year. For those vehicles, prior to receiving updated data from the vehicle manufacturer, labor and parts data from the previous year may be used. The CCC ONE estimator has a list of applicable vehicles. Parts numbers and prices should be confirmed with the local dealership.

The following is a list of additional abbreviations or symbols that may be used to describe work to be done or parts to be repaired or replaced:

SYMBOLS FOLLOWING PART PRICE:

m=MOTOR Mechanical component. s=MOTOR Structural component. T=Miscellaneous Taxed charge category. X=Miscellaneous Non-Taxed charge category.

SYMBOLS FOLLOWING LABOR:

D=Diagnostic labor category. E=Electrical labor category. F=Frame labor category. G=Glass labor category. M=Mechanical labor category. S=Structural labor category. (numbers) 1 through 4=User Defined Labor Categories.

OTHER SYMBOLS AND ABBREVIATIONS:

Adj.=Adjacent. Algn.=Align. ALU=Aluminum. A/M=Aftermarket part. Blnd=Blend. BOR=Boron steel. CAPA=Certified Automotive Parts Association. D&R=Disconnect and Reconnect. HSS=High Strength Steel. HYD=Hydroformed Steel. Incl.=Included. LKQ=Like Kind and Quality. LT=Left. MAG=Magnesium. Non-Adj.=Non Adjacent. NSF=NSF International Certified Part. O/H=Overhaul. Qty=Quantity. Refn=Refinish. Repl=Replace. R&I=Remove and Install. R&R=Remove and Replace. Rpr=Repair. RT=Right. SAS=Sandwiched Steel. Sect=Section. Subl=Sublet. UHS=Ultra High Strength Steel. N=Note(s) associated with the estimate line.

CCC ONE Estimating - A product of CCC Information Services Inc.

The following is a list of abbreviations that may be used in CCC ONE Estimating that are not part of the MOTOR CRASH ESTIMATING GUIDE:

BAR=Bureau of Automotive Repair. EPA=Environmental Protection Agency. NHTSA= National Highway Transportation and Safety Administration. PDR=Paintless Dent Repair. VIN=Vehicle Identification Number.

Boucher Auto Body & Paint- West Allis

3161 S. 108th St, West Allis, WI 53227

Phone: (414) 327-6000

Image Report

Owner:	Byal, Albert	Insurance:		Estimator:	DYLAN SUCHARDA	Vehicle Out:	
RO Number:		Claim Number:					
Year:	2005	Color:	silver	License Plate:	399-LBU	Production Date:	
Make:	LINC	Body Style:	4D SED	State:	WI	Mileage In:	48,549
Model:	Town Car Signature	Engine:	8-4.6L Gasoline S...	VIN:	1LNHM81W65Y656152	Condition:	

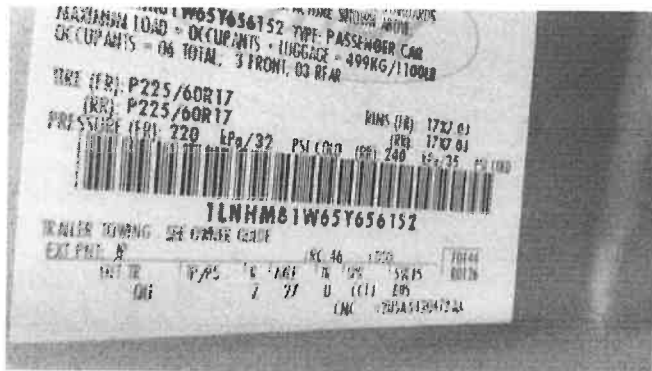

4/4/2017
 Comments:

4/4/2017
 Comments:



4/4/2017
 Comments:

4/4/2017
 Comments:



4/4/2017
 Comments:

4/4/2017
 Comments:

Boucher Auto Body & Paint- West Allis

3161 S. 108th St, West Allis, WI 53227

Phone: (414) 327-6000

Image Report

Owner:	Byal, Albert	Insurance:		Estimator:	DYLAN SUCHARDA	Vehicle Out:	
RO Number:		Claim Number:					
Year:	2005	Color:	silver	License Plate:	399-LBU	Production Date:	
Make:	LINC	Body Style:	4D SED	State:	WI	Mileage In:	48,549
Model:	Town Car Signature	Engine:	8-4.6L Gasoline S...	VIN:	1LNHM81W65Y656152	Condition:	



4/4/2017
Comments:

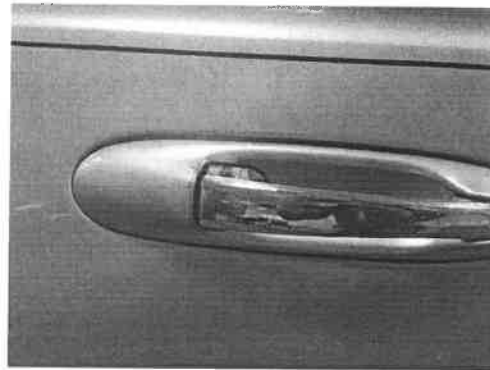

4/4/2017
Comments:



4/4/2017
Comments:



4/4/2017
Comments:



4/4/2017
Comments:



4/4/2017
Comments:

SCHLOSSMANN'S IMPORTS INC
3450 S 108TH ST
MILWAUKEE, WI 53227-4026
PHN: 414 328 3500 FAX: 414 328 3515

*** PRELIMINARY ESTIMATE ***

04/04/2017 01:52 PM

Owner

Owner: ALBERT BYAL

Inspection

Inspection Date: 04/04/2017 01:52 PM

Inspection Type:

Contact: Ken Peterson
Address: 3450 S. 108th ST.
City State Zip: Milwaukee, WI 53227
Email: 3kenp@schlossmannauto.com

Work/Day: (414)328-3500x3175
FAX: (414)328-3515

Repairer

Repairer: Schlossmann's Honda City
Address: 3450 S 108Th St
City State Zip: Milwaukee, WI 53227

Contact:
Work/Day: (414)328-3500
Work/Day:

Target Complete Date/Time:

Days To Repair: 11

Vehicle

2005 Lincoln Town Car Signature 4 DR Sedan
8cyl Gasoline 4.6
4 Speed Automatic

Lic Expire:
Veh Insp# :
Condition:
Ext. Refinish: Two-Stage

VIN: 1LNHM81W65Y656152
Mileage Type: Actual
Code: Q5203B
Int. Refinish: Two-Stage

Options

AM/FM CD Player
Analog Clock
Auto Headlamp Control
Bodyside Cladding
Cruise Control
Dual Pwr Lumbar Supports
Floor Mats
Heated Power Mirrors
Keyless Entry Keypad
Leather Steering Wheel
Perimeter Alarm System
Power Decklid Pull-Down
Power Windows
Rem Trunk-L/Gate Release
Split Front Bench Seat
Tilt Steering Wheel

Air Conditioning
Anti-Lock Brakes
Auto Load Leveling
Chrome Grille
Dual Airbags
Dual Zone Auto A/C
Garage Door Opener
Illuminated Visor Mirror
Keyless Entry System
Lighted Entry System
Power Adjustable Pedals
Power Door Locks
Pwr Accessory Outlet(s)
Reverse Sensing System
Strg Wheel Radio Control
Tinted Glass

Aluminum/Alloy Wheels
Auto Dimming Ext Mirrors
Automatic Dimming Mirror
Compact Spare Tire
Dual Power Seats
Electronic Compass
Halogen Headlights
Intermittent Wipers
Leather Seats
Overhead Console
Power Brakes
Power Steering
Rear Window Defroster
Side Airbags
Theft Deterrent System
Traction Control System

Trip Computer

Damages

Line	Op	Guide	MC	Description	MFR.Part No.	Price	ADJ%	B%	Hours	R
Stripes And Mouldings										
1	RI	324		Mldg,Rear Door Side RT	R & I Assembly				0.4	SM
Front Body And Windshield										
2	TE	286	02	Flare,Wheel Opening	Partial Replace Price	\$152.93			0.5*	SM
Rear Doors										
3	I	288		Door Shell,Rear RT	Repair				1.5*	SM
4	L	288		Door Shell,Rear RT	Refinish				2.4	RF
					2.0 Surface					
					0.4 Two-stage					
5	I	290		Pnl,Rear Door Outer RT	Repair				3.5*	SM
6	L	290		Pnl,Rear Door Outer RT	Refinish				INC	RF
7	E	334		Mldg,Rear Door Scalp R/R	YW1Z54255A60BA	\$150.55			0.3	SM
8	E	306	#	Handle,RR Door Outer RT	3W1Z5426604AAC	\$78.43			0.5	SM
				# = 01, 02						
Quarter And Rocker Panel										
9	E	129		Pnl,Qtr (in Window Opn RT	4W1Z5427840BA	\$1,269.45			19.0	SM
10	L	129	13	Pnl,Qtr (in Window Opn RT	Refinish				5.8	RF
					2.8 Surface					
					1.5 Edge					
					0.6 Two-stage setup					
					0.9 Two-stage					
Deck Lid And Back Glass										
11	RI	369		Back Glass R & I	R & I Assembly				INC	SM
12	E	373		Mldg Assy,Back Glass	F8VZ5442430AA	\$140.00			INC	SM
Rear Bumper										
13	RI	566		Rear Bumper Cover R&I	R & I Assembly				INC	SM
Rear Body, Lamps And Floor Pan										
14	RI	535		Taillamp Assembly RT	R & I Assembly				INC	SM
Manual Entries										
15	L	M03		Flex Additive	Refinish	\$12.50*				RF
16	SB	M06		Pinstripes-Painted	Sublet Repair	\$165.00*				RF
17	EC	M14		Corrosion Protection	Replace Economy	\$15.00*			0.5*	SM*
18	L	M17		Cover Car Exterior	Refinish				0.3*	RF
19	EC	M29		Glass Installation Kit	Replace Economy	\$15.00*				SM
20	L	M60		Hazardous Waste Removal	Refinish	\$5.00*				SM
21	L			DENIB & FINESSE	Refinish				0.5*	RF*
22	SB			VYNLE TOP	Sublet Repair	\$3,500.00*				SM*
22 Items										

MC Message

- 01 CALL DEALER FOR EXACT PART # / PRICE
- 02 PART NO. DISCONTINUED, CALL DEALER FOR EXACT PART NO.
- 13 INCLUDES 0.6 HOURS FIRST PANEL TWO-STAGE ALLOWANCE

Estimate Total & Entries

Gross Parts					\$1,791.36
Other Parts					\$47.50
Paint & Materials		9.0 Hours @	\$38.00		\$342.00
Parts & Material Total					\$2,180.86
Tax on Parts & Material			@ 5.600%		\$122.13

Labor	Rate	Replace Hrs	Repair Hrs	Total Hrs	
Sheet Metal (SM)	\$60.00	21.2	5.0	26.2	\$1,572.00
Mech/Elec (ME)	\$125.00				
Frame (FR)	\$60.00				
Refinish (RF)	\$60.00	9.0		9.0	\$540.00
Labor Total				35.2 Hours	\$2,112.00
Tax on Labor			@ 5.600%		\$118.27
Sublet Repairs					\$3,665.00
Tax on Sublet			@ 5.600%		\$205.24
Gross Total					\$8,403.50
Net Total					\$8,403.50

Alternate Parts Y/00/00/00/00/00 CUM 00/00/00/00/00 Zip Code: 53227 Default
 Rate Name Default

Audatex Estimating 8.0.134 ES 04/04/2017 02:00 PM REL 8.0.134 DT 03/01/2017 DB 04/01/2017
 © 2017 Audatex North America, Inc.

1.9 HRS WERE ADDED TO THIS ESTIMATE BASED ON AUDATEX'S TWO-STAGE REFINISH FORMULA.

Op Codes

* = User-Entered Value	^ = Labor Matches System Assigned Rates	E = Replace OEM
NG = Replace NAGS	EC = Replace Economy	OE = Replace PXN OE Srpls
UE = Replace OE Surplus	ET = Partial Replace Labor	EP = Replace PXN
EU = Replace Recycled	TE = Partial Replace Price	PM = Replace PXN Reman/Reblt
UM = Replace Reman/Rebuilt	L = Refinish	PC = Replace PXN Reconditioned
UC = Replace Reconditioned	TT = Two-Tone	SB = Sublet Repair
N = Additional Labor	BR = Blend Refinish	I = Repair
IT = Partial Repair	CG = Chipguard	RI = R & I Assembly
P = Check	AA = Appearance Allowance	RP = Related Prior Damage

