

**DESCRIPTION & LOCATION**

Public alley adjacent to Lots 1 through 12 in Block 1 of the Greenfield Park Subdivision No. 1, being a duly recorded subdivision of a portion of the Southwest 1/4 of Section 32, Township 7 North, Range 21 East, in the City of West Allis, Milwaukee County, State of Wisconsin.

**SOUTH 106TH STREET**

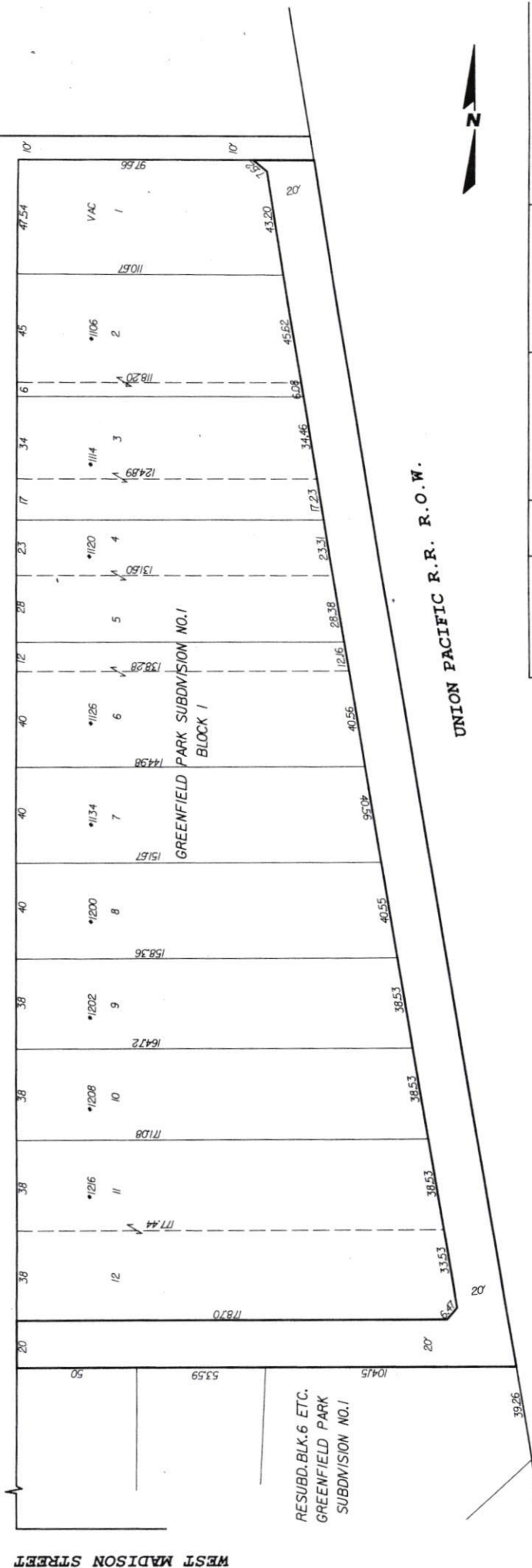

DOCUMENT NO.	REEL	IMAGE	ACQUIRED
SCALE: 1"=40'	QTR. SEC. NO. 444-C	City of West Allis	
DRAWN BY: RFS	CHECKED BY: L. K.	Engineering Department	
DESCRIPTION BY: Peter C. Daniels	SURVEY	ALLEY VACATION	
REVISIONS		East of S. 106th Street	
APPROVED: [Signature]		Between W. Washington St. and W. Madison St	
DATE 6-28-11		FILE NO. Y 1178	