



# CLERKIN, SINCLAIR & MAHFOUZ, LLP

ATTORNEYS AT LAW

April 9, 2026

VIA CERTIFIED MAIL ONLY

City of West Allis  
7525 W. Greenfield Ave.  
West Allis, WI 53214

RECEIVED  
APR 13 2026  
WEST ALLIS  
CITY ATTORNEY

**Re: TORT CLAIM FOR DAMAGES**

Date of Loss: 3/16/2026  
Our File No.: 054991751-800  
Our Client's Insured: Michael Biagioli  
Tort Claim Amount: \$8,059.36

Dear Sir or Madam:

This firm has been retained by USAA General Indemnity Company to pursue a tort claim for damages arising from the negligence of Adam Riemer in a motor vehicle collision that occurred during the course and scope of their employment with City of West Allis. As of the date of this letter, USAA General Indemnity Company has incurred damages in the amount of \$8,059.36, and it intends to seek the amount of that loss.

On behalf of USAA General Indemnity Company, we are seeking repayment of \$8,059.36. Payment should be made payable only to "CSM in trust for USAA General Indemnity Company". **Please mail all payments to our TX office at: 2929 North Central Expressway, Ste 320, Richardson, TX 75080.** The firm's tax identification number is: 20-3335151.

*All future correspondence on the referenced claim MUST come to this firm. Please do not communicate with my client concerning this matter without prior written authorization from our firm.*

If you believe there are other responsible parties, or if you wish to discuss this tort claim, please contact Kristen Davis-Burns at [kburns@clerkinlaw.com](mailto:kburns@clerkinlaw.com) or (903) 218-0098.

Sincerely yours,

Clerkin, Sinclair, & Mahfouz, LLP

2929 NORTH CENTRAL EXPRESSWAY  
SUITE 320  
RICHARDSON, TX 75080  
619-308-6550

[WWW.CLERKINLAW.COM](http://WWW.CLERKINLAW.COM)

RECEIVED  
APR 13 2026  
WEST ALLIS  
CITY ATTORNEY



CLAIMANT CONTACT INFORMATION

Name: CSM, LLP o/b/o USAA a/s/o Michael Biagioli  
Address: 2929 N Central Expwy, Ste 320  
Richardson, TX 75080

Phone: 903.219.0098  
Email: kburns@clerkinlaw.com

INSTRUCTIONS

Complete this form, print and sign it, and serve a hard copy upon the West Allis City Clerk. If you have questions about how to fill out this form, please contact a private attorney who can assist you.

NOTICE OF CLAIM

Date of incident: 3/16/2026 Time of day: 3:55 PM  
Location: 831 S 114th St, West Allis

Describe the circumstances of your claim here. You may attach additional sheets or exhibits. Some helpful information may be the police report, pictures of the incident or damage, a diagram of the location, a list of injuries, a list of property damage, names and contact information for witnesses to the incident, and any other information relevant to the circumstances.

On March 16, 2026, USAA's insured vehicle was parked near 831 S 114th St in West Allis, WI, when it was struck by a City of West Allis snow plow (license plate: C18410), driven by Adam Riemer. The City of West Allis employee failed to keep a proper lookout and collided with USAA's insured vehicle.

Check one:

- I am seeking damages at this time (complete Claim Amount section below)
- I am submitting this notice without a claim for damages. This claim is not complete and will not be processed until I submit a claim for damages on a later date.

Signed: *Kristen Davis-Burns* Kristen Davis-Burns a/s/o CSM, LLP  
o/b/o USAA a/s/o Michael Biagioli

Date: 04/09/2026

CLAIM AMOUNT

To complete this claim, attach an itemized statement of damages sought. If any damages are for repair to property, include at least 2 estimates for repairs.

The total amount sought is: \$ 8,059.36

SAVE

PRINT

LIMITED POWER OF ATTORNEY

United Services Automobile Association, on behalf of itself and its subsidiaries and affiliates ("USAA") hereby appoints Clerkin, Sinclair & Mahfouz, LLP ("Law Firm") to act as its attorney-in-fact for the for the sole and limited purpose of executing settlement agreement documents, including Settlement Agreements, Stipulations for Settlement, Stipulations for Judgment, Installment Agreements, and Releases, in the name of and on behalf of USAA and its subsidiaries and affiliates, received from the responsible party or their insurer on subrogation claim files placed with Law Firm for collection and/or litigation. Law Firm is herein authorized by and on behalf of USAA to bind USAA to enter into settlement agreements by settlement or stipulation in regards to collection and/or litigation of the subrogation claim files USAA has placed with Law Firm.

This Limited Power of Attorney is executed in connection with the Master Engagement Agreement for Legal Services # 0000012231 entered into between USAA and Law Firm. Except as expressly stated herein, no other rights, powers duties, or authority is extended to Law Firm by the terms of this Limited Power of Attorney.

This Limited Power of Attorney will remain in effect until written revocation of the Limited Power of Attorney by USAA, but in no event shall it remain in effect after written notification to terminate the Master Engagement Agreement described above.

Dated: 9/11/2025

UNITED SERVICES AUTOMOBILE ASSOCIATION

BY: [Signature]

Yolanda Monsivais

Recovery Litigation Manager

Subscribed and sworn before me this 11 day of September, 2025

State of: Texas

County of: Bexar

Carmen C Solis

(Notary Public)

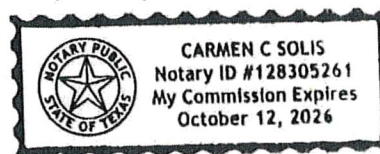

Financials: Line Items

Click to Total	Type	Issued Date	Filter By: All Exposures	Amount	Vehicle/Party	Cost Type	Cost Category	Line Category	Line Category Reason	Pay To	Payment Status	Payment Details
<input type="checkbox"/>	Payment			\$95.84	2021 HYUNDAI TUCSON (KMBJ33AL5MU323766)	Expense	Collision	Vehicle	Appraisal fee	VIRTUAL TOTAL LOSS HANDLED BY SNAPSHEET	Scheduled	
<input checked="" type="checkbox"/>	Payment			\$1,845.00	2021 HYUNDAI TUCSON (KMBJ33AL5MU323766)	Indemnity	Collision	Vehicle	Standard indemnity	BOUCHER-CHEVROLET INC & Michael Biagioli	Pending approval	
<input checked="" type="checkbox"/>	Payment	03/18/2026		\$2,753.18	2021 HYUNDAI TUCSON (KMBJ33AL5MU323766)	Indemnity	Collision	Vehicle	Standard indemnity	Michael Biagioli	Not Cleared	
<input checked="" type="checkbox"/>	Payment	03/26/2026		\$239.34	2021 HYUNDAI TUCSON (KMBJ33AL5MU323766)	Indemnity	Collision	Vehicle	Standard indemnity	THE CROSS COUNTRY GROUP	Sent	
<input checked="" type="checkbox"/>	Payment	03/27/2026		\$2,812.34	2021 HYUNDAI TUCSON (KMBJ33AL5MU323766)	Indemnity	Collision	Vehicle	Standard indemnity	BOUCHER-CHEVROLET INC & Michael Biagioli	Not Cleared	
<input checked="" type="checkbox"/>	Payment	03/27/2026		\$409.50	2021 HYUNDAI TUCSON (KMBJ33AL5MU323766)	Indemnity	Rental Reimbursement	Loss of Use	Standard indemnity	ERN SERVICES	Sent	
<b>Selected Total</b>				<b>\$8,059.36</b>								

1SL0R8QZ86  
26-010288

WISCONSIN MOTOR VEHICLE  
CRASH REPORT

WEST ALLIS POLICE DEPARTMENT  
11301 WEST LINCOLN AVENUE  
WEST ALLIS, WI 53227  
(414) 302-8000

1SL0R8QZ86

Document Number Override		Primary Crash Document #		Agency Crash Number		Investigating Officer/Deputy <b>INVESTIGATOR P. BORREE</b>	
Crash Date <b>03/16/2026</b>		Crash Time <b>03:55 PM</b>		Date Arrived <b>03/16/2026</b>		Time Arrived <b>04:02 PM</b>	
Date Notified <b>03/16/2026</b>		Time Notified <b>03:55 PM</b>		Total Units <b>02</b>		Total Injured <b>00</b>	Total Killed <b>00</b>
<input type="checkbox"/> On Emergency	<input type="checkbox"/> Hit and Run	<input type="checkbox"/> Lane Closure	<input type="checkbox"/> Work Zone	<input type="checkbox"/> Trailer or Towed		<input type="checkbox"/> Reporting Threshold	
<input type="checkbox"/> Government Property		<input type="checkbox"/> Active School Zone		<input type="checkbox"/> School Bus Related <b>NO</b>		Tags	
<input checked="" type="checkbox"/> Reportable		Crash Type <b>DT4000 (STANDARD CRASH)</b>		<input type="checkbox"/> Amended		<input type="checkbox"/> Secondary Crash	

Description

Diagram		Reconstruction By	
		Photos By <b>T.J. BORREE</b>	
		Additional Information <b>PHOTOS</b>	
<input checked="" type="checkbox"/> I, a sworn law enforcement officer, agree that I have not added any CJIS data in this report.			
UNIT 2 WAS PARKED ON THE WEST SIDE OF THE STREET. UNIT 1 WAS PLOWING SNOW. WHEN UNIT 1 WENT AROUND UNIT 2, THE REAR PORTION OF UNIT 1 STRUCK THE FRONT BUMPER COVER OF UNIT 2 CAUSING DAMAGE			



1SL0R8QZ86  
26-010288

WISCONSIN MOTOR VEHICLE  
CRASH REPORT

WEST ALLIS POLICE DEPARTMENT  
11301 WEST LINCOLN AVENUE  
WEST ALLIS, WI 53227  
(414) 302-8000

UNIT VEHICLE	Towed Due To Damage <b>NOT TOWED</b>		Vehicle Removed By <b>OPERATOR</b>	
	What Driver Was Doing <b>OTHER</b>		Vehicle Factors	
	Driver Prior Action Other <b>PLOWING SNOW</b>		<b>NOT APPLICABLE</b>	
	Driver Actions <b>FAILURE TO CONTROL</b>			
01	01	Owner Name <b>CITY OF WEST ALLIS (414) 302-8200</b>		Owner Address <b>7525 W GREENFIELD AVE WEST ALLIS, WI 53214 , US</b>
<b>Sequence Of Events</b>				
	01	Event <b>PARKED MOTOR VEHICLE</b>		
	02	Event		
	03	Event		
	04	Event		
UNIT	<b>Policy Holder</b>			
	Insurance Company <b>CITIES-&amp;-VILLAGES-MUTUAL-INS-CO</b>		ORGANIZATION/COMPANY <b>CITY OF WEST ALLIS</b>	
UNIT INDIVIDUAL	<b>Individual</b>			
	DRIVER <b>ADAM JAMES RIEMER (414) 839-2141</b>		Citations Issued <b>0</b>	Sex <b>MALE</b>
	Address <b>415 MONTANA AVE SOUTH MILWAUKEE, WI 53172 , US</b>		Date of Birth <b>03/14/1984</b>	Race <b>WHITE</b>
			Driver License Number <b>R5600108409403</b> STATE: WISCONSIN COUNTRY: UNITED STATES	
01 001	<b>Safety Equipment</b>		On Duty Crash <b>WINTER-HWY-MAINTENANC</b>	
	Row <b>01 - FRONT ROW</b>		Seat Position <b>07 - LEFT</b>	Safety Equipment <b>SHOULDER &amp; LAP BELT</b>
	Helmet Use		Helmet Compliance	
	Eye Protection		Tint Compliance	
	<b>Injury</b>		Injury Severity <b>NO APPARENT INJURY</b>	Airbag <b>NON DEPLOYED</b>
	Ejected <b>NOT EJECTED</b>		Ejection Path <b>NOT EJECTED/NOT APPLICABLE</b>	
	Medical Transport <b>NOT TRANSPORTED</b>		EMS Agency Identifier	Trapped/Extricated <b>NOT TRAPPED</b>
	Hospital		EMS Run #	
			Date of Death	Time of Death
	<b>Distracted By</b>		Distracted By Source <b>NOT APPLICABLE (NOT DISTRACTED)</b>	
Distracted By Action <b>NOT DISTRACTED</b>				

1SL0R8QZ86  
26-010288

WISCONSIN MOTOR VEHICLE  
CRASH REPORT

WEST ALLIS POLICE DEPARTMENT  
11301 WEST LINCOLN AVENUE  
WEST ALLIS, WI 53227  
(414) 302-8000

UNIT	INDIVIDUAL	<b>Non Motorist</b>		Striking Unit #	Location		
		Prior Action					
		Action					
	Action Other					To/From School	
	01	001	<b>Drug &amp; Alcohol</b>		Suspected Alcohol Use NO	Suspected Drug Use NO	
			Alcohol Test Given TEST NOT GIVEN		Alcohol Test Type		Alcohol Test Results
			Drug Test Given TEST NOT GIVEN		Drug Test Type		Drug Test Results
			Drug Type				
			Individual Condition APPEARED NORMAL				
	UNIT	TRUCK	BUS	<b>Carrier</b>			
<input checked="" type="checkbox"/> Use Vehicle Owner Same as Carrier				Source DRIVER			
Name CITY OF WEST ALLIS				Address 7525 W GREENFIELD AVE WEST ALLIS, WI 53214 , US			
GVWR MORE THAN 26,000 LB				Vehicle Configuration SINGLE UNIT TRUCK (3 OR MORE AXLES)		Cargo Body Type GARBAGE/REFUSE	
US DOT #				Carrier Type		Permitted Load	
OS/OW Load				WI Permit Number	Permitted Vehicle On Permitted Route		Escort Vehicle Required By Permit
Measured Height		Measured Length		Measured Width	Measured Weight		

Unit Summary

UNIT	02	Unit Status LEGALLY PARKED		Vehicle Operating As Classification D CLASS		Unit Type AUTOMOBILE			
		Vehicle Type (SPORT) UTILITY VEHICLE					Operating As Endorsements		
		Total Occs 0		Train/Bus # Recorded		Total # Citations Issued 0		Total Trailers 0	Total HazMat Types 0
		Insurance? YES		Direction Of Travel SOUTHBOUND		Pre Crash Tire Mark		Speed Limit 25	Total Lanes 2
		Most Harmful Event: Collision With MOTOR VEH IN TRANSPORT			Special Function NO SPECIAL FUNCTION			Emergency Motor Vehicle Use NOT APPLICABLE	
		Traffic Way TWO-WAY, NOT DIVIDED			Traffic Control NO CONTROL			Traffic Control Inoperative/Missing NO	
		Surface Type CONCRETE			Road Curvature STRAIGHT			Road Grade LEVEL	

1SL0R8QZ86  
26-010288

WISCONSIN MOTOR VEHICLE  
CRASH REPORT

WEST ALLIS POLICE DEPARTMENT  
11301 WEST LINCOLN AVENUE  
WEST ALLIS, WI 53227  
(414) 302-8000

Truck Bus or HazMat NO				
02 UNIT VEHICLE	<b>Vehicle</b>			
	License Plate Number GF9L5A	Plate Type AUT - AUTOMOBILE	St MT	Country of Issuance UNITED STATES
	Vehicle Identification Number KM8J33AL5MU323766	Make HYUNDAI	Year 2021	Model TUSCON
	Color BLK - BLACK	Body Style UT - SPORT UTILITY VEHICLE	Bus Use	
	Initial Contact Point 11 - LEFT FRONT CORNER	Vehicle Damage 10 - LEFT SIDE FRONT, 11 - LEFT FRONT CORNER, 12 - FRONT		
	Extent Of Damage FUNCTIONAL DAMAGE			
	Towed Due To Damage NOT TOWED	Vehicle Removed By OPERATOR		
	What Driver Was Doing LEGALLY PARKED	Vehicle Factors		
Driver Prior Action Other	NOT APPLICABLE			
02 UNIT VEHICLE	Driver Actions NO CONTRIBUTING ACTION			
	Owner Name MICHAEL BIAGIOLI (262) 719-4710	Owner Address 13454 BAHNFYRE DR ST LOUIS, MT 63128 , US		
04 UNIT EVENT	<b>Sequence Of Events</b>			
	Event 01	MOTOR VEH IN TRANSPORT		
	Event 02			
	Event 03			
Event 04				
04 UNIT POLICY	<b>Policy Holder</b>			
	Insurance Company USAA-CASUALTY-INS-CO	INDIVIDUAL MICHAEL BIAGIOLI		



## Agero Accident Management Invoice

Bill To:  
**USAA**  
 San Antonio TX 78288

Claim Number	054991751-800
Case Number	7158136000000001
Transaction ID	7158136000000001
PO Number	105447719
Product	ASM
Date of Loss	March 16, 2026
Closed Date	March 17, 2026
Invoice Date	March 24, 2026
Payment Terms	NET 7

Billing Summary	
Service Fee	\$239.34
Tow Charges	\$0.00
Release Charges	\$0.00
<b>Total Amount</b>	<b>\$239.34</b>

Case Details	
Customer	Michael Biagioli
Adjuster	Kyle Harris
Policy Number	054991751-7101
VIN	KM8J33AL5MU323766
Vehicle	2021 Hyundai Tucson
Vehicle Class	Light Duty
License	GF9L5A
Pick Up Location	Michael Biagioli 830 S 14th St Milwaukee WI 53204
Drop Off Location	Michael Biagioli 1531 E Moreland Blvd Waukesha WI 53186
Miles Towed	16.9
Status	<b>CLOSED</b>

Release Charges	Amount
Storage Fees (0 days @ \$0.00)	\$0.00
Primary Tow Charges	\$0.00
Clean-Up Fees	\$0.00
Labor Charges	\$0.00
Admin Fees	\$0.00
Winching Fees	\$0.00
Impound Fees	\$0.00
Notification Fees	\$0.00
Preservation Fees	\$0.00
Sublet Fees	\$0.00
Tax	\$0.00
Tear Down Charges	\$0.00
Gate Fees	\$0.00
Miscellaneous Charges	\$0.00
<b>Total</b>	<b>\$0.00</b>

Misc. Fee Information: 0

Contact: [ambillingteam@agero.com](mailto:ambillingteam@agero.com)

Please enter the Case Number in the remarks section of the payment



**Agero Accident Management Invoice**

Contact: [ambillingteam@agero.com](mailto:ambillingteam@agero.com)

*Please enter the Case Number in the remarks section of the payment*

**Rental Company:** Enterprise Rent-A-Car  
**Invoice:** 4410D2QHHX3  
**Alternate Invoice Number:** 2QHHX3

**Bill To: USA77NS**

USAA INSURANCE (GUIDEWIRE)  
 ATTN:DEFAULT USER  
 9800 FREDERICKSBURG RD  
 SAN ANTONIO, TX 78288

**RENTER INFORMATION:**

Renter: BIAGIOLI,MICHAEL  
 Address: 13454 BAHNFYRE DR  
 ST LOUIS, MO 63128  
 Home Phone: (262) 719-4710  
 Office Phone: (314) 560-1093

**RENTAL INFORMATION:**
**Rental Branch Location:**

ENTERPRISE RENT-A-CAR(4410)  
 1714 PARAMOUNT DR  
 WAUKESHA, WI 531863922

**ADDITIONAL CLAIM INFORMATION:**

Claim Number: 054991751-800  
 Claim Type: Insured  
 Vehicle Condition: Non-Driveable  
 Date Of Loss: 03/16/2026  
 Insured Name: BIAGIOLI,MICHAEL  
 Owner's Vehicle: 2021 OTHER|HYUNDAI  
 Customer notified of last day: No  
 ERAC Reference Only:  
 Escalation Reason:  
 Policy Max Date:  
 CAT Claim: False  
 USAA Reviewed: No  
 Policy Max Notification Date:  
 Date Rental Escalated:  
 Unresponsive shop call attempts:  
 MOI: Field Provider  
 CAT:  
 Total Loss Settlement Offer Date:

**Repair Facility:**

BOUCHER AUTO BODY - WAUKESHA  
 WAUKESHA, WI 531863960  
 (262) 574-3613

**RENTAL DETAIL:**

Rental Period: 03/17/2026 to 03/26/2026 (10 days)

**Billed Period: 03/17/2026 to 03/26/2026 (10 days)**

Description	Quantity	Rate	Amount
TIME & DISTANCE	10	\$38.00	\$380.00
SALES TAX	1	5.00%	\$19.50
TITLE AND REGISTRATION FEES	10	\$1.00	\$10.00
<b>Total Charges:</b>			\$409.50
<b>Less Amount Received:</b>			\$0.00
<b>Total Amount Due:</b>			<b>\$409.50</b>

**VEHICLES RENTED:**

Effective Date	Time	Year	Make	Model	VIN	Mileage
03/17/2026	9:38 AM	2024	NISN	ROGU	5N1BT3BB0RC715674	232

# Rental Invoice

---

Please Return This Portion with Remittance

**Make Payment To:**

**ENTERPRISE RENT-A-CAR**

P.O. BOX 840086

KANSAS CITY, MO 641840086

Federal ID: 43-0724835

**Total Charges:**

\$409.50

**Less Amount Received:**

\$0.00

**Total Amount Due.....**

**\$409.50**

Please Include on your Check:

Invoice:4410D2QHHX3

**ALL SUPPLEMENTS REQUIRE PRIOR APPROVAL**

Workfile ID: 1a4ff525

TO FILE A SUPPLEMENT PLEASE VISIT THE FOLLOWING WEBSITE: WWW.SUPPLEMENTS.SNAPSHEET.ME  
For questions or assistance please call (312) 548-6940  
CHICAGO, IL 60654

For:

**USAA GENERAL INDEMNITY COMPANY**  
UNIT 1560 NF

**Estimate of Record**

**Owner: Biagioli, SGT Michael**

**Job Number:**

Written By: Travis Franks  
Adjuster: Tice, Robert, (800) 531-8722 Business

Insured: Biagioli, SGT Michael Policy #: 054991751 Claim #: 054991751000000800001  
Type of Loss: Collision Date of Loss: 3/16/2026 3:30 PM Days to Repair: 3  
Point of Impact: 10 Left Front Pillar (Left Side)

**Owner:**

Biagioli, SGT Michael  
13454 BAHNFYRE DR  
SAINT LOUIS, MO 63128-3380  
(262) 719-4710 Cell

**Inspection Location:**

Boucher Collision Center  
1531 E MORELAND BLVD  
WAUKESHA, WI 53186  
Repair Facility  
(262) 574-3613 Business

**Repair Facility:**

Boucher Collision Center  
1531 E MORELAND BLVD  
WAUKESHA, WI 53186  
(262) 574-3613 Business

**VEHICLE**

2021 HYUN Tucson Ultimate FWD 4D UTV 4-2.4L Gasoline Gasoline Direct Injection NKA black

VIN: KM8J33AL5MU323766 Production Date: Interior Color: unk  
License: GF9L5A Odometer: 60,312 Exterior Color: NKA black  
State: MO Condition: Good

**TRANSMISSION**

Automatic Transmission

**POWER**

Power Steering  
Power Brakes  
Power Windows  
Power Locks  
Power Mirrors  
Heated Mirrors  
Power Driver Seat  
Power Passenger Seat

**DECOR**

Dual Mirrors

Cruise Control  
Rear Defogger  
Keyless Entry  
Alarm  
Message Center  
Steering Wheel Touch Controls  
Rear Window Wiper  
Telescopic Wheel  
Heated Steering Wheel  
Climate Control  
Navigation System  
Backup Camera  
Surround View Camera

Search/Seek  
Auxiliary Audio Connection  
Premium Radio  
Satellite Radio  
**SAFETY**  
Drivers Side Air Bag  
Passenger Air Bag  
Anti-Lock Brakes (4)  
4 Wheel Disc Brakes  
Traction Control  
Stability Control  
Front Side Impact Air Bags  
Head/Curtain Air Bags

Skyview Roof

**SEATS**

Bucket Seats  
Leather Seats  
Heated Seats  
Rear Heated Seats  
Ventilated Seats

**WHEELS**

Aluminum/Alloy Wheels

**PAINT**

Clear Coat Paint

**OTHER**

Fog Lamps

## Estimate of Record

---

**Owner: Biagioli, SGT Michael**

**Job Number:**

2021 HYUN Tucson Ultimate FWD 4D UTV 4-2.4L Gasoline Gasoline Direct Injection NKA black

Privacy Glass

Console/Storage

Overhead Console

**CONVENIENCE**

Air Conditioning

Intermittent Wipers

Tilt Wheel

Remote Starter

Intelligent Cruise

Home Link

**RADIO**

AM Radio

FM Radio

Stereo

Communications System

Hands Free Device

Xenon or L.E.D. Headlamps

Blind Spot Detection

Lane Departure Warning

**ROOF**

Electric Glass Sunroof

Rear Spoiler

Signal Integrated Mirrors

**TRUCK**

Power Trunk/Liftgate

**Estimate of Record**

**Owner: Biagioli, SGT Michael**

**Job Number:**

2021 HYUN Tucson Ultimate FWD 4D UTV 4-2.4L Gasoline Gasoline Direct Injection NKA black

Line	Oper	Description	Part Number	Qty	Extended Price \$	Labor	Paint
1	<b>FRONT BUMPER &amp; GRILLE</b>						
2		O/H front bumper				3.6	
3	** <>	Repl A/M CAPA Bumper cover	86511D3500	1	285.00	Incl.	3.0
4		Add for Clear Coat					1.2
5		Repl Add for fog lamps		1		0.4	
6		Repl Harness	91890D3540	1	101.11	0.4	
7		R&I License bracket				0.2	
8	**	Repl A/M CAPA Lower cover w/skid plate	86512D3520	1	208.00	Incl.	
9	**	Repl A/M KEYSIQ LT Mount bracket	86513D3000	1	14.00	0.1	
10	**	Repl A/M CAPA Absorber	86520D3510	1	56.16	Incl.	
11	**	Repl A/M Skid plate silver	86565D3500	1	131.00	Incl.	
12	**	Repl A/M KEYSIQ RT Mount bracket	86514D3000	1	14.00	0.1	
13	**	Repl A/M Upper grille chrome accent w/surround view	86350D3660	1	315.00	Incl.	
14	**	Repl A/M Lower grille w/o pedestrian protection	86561D3500	1	42.77	Incl.	
15	**	Repl A/M KEYSIQ LT Trim molding w/fog lamps	86527D3520	1	28.00	Incl.	
16		Repl LT Side retainer	86577D3500	1	9.29	0.1	
17	<b>FRONT LAMPS</b>						
18		R&I LT Headlamp assy				0.3	
19	**	Repl A/M LT Fog lamp assy	92201D3600	1	285.55	Incl.	
20	<b>FENDER</b>						
21	*	Rpr LT Fender				<u>2.0</u>	2.0
22		Overlap Major Non-Adj. Panel					-0.2
23		Add for Clear Coat					0.4
24		R&I LT Fender liner all				0.4	
25		R&I LT Wheel opng mldg				0.6	
26	<b>FRONT DOOR</b>						
27	*	Rpr LT Door shell				<u>1.0</u>	<u>0.0</u>
		Note: Buff & Inspect					
28	<b>MISCELLANEOUS OPERATIONS</b>						
29	#	Rpr Post-repair Diagnostic Scan (Repair Facility)				0.5 M	
30	#	Rpr Pre-repair Diagnostic Scan (Repair Facility)				0.5 M	
31	#	Corrosion Protection		1	10.00 T	0.2	
32	#	Cover Car		1	5.00 T	0.2	
33		OTHER CHARGES					
34	#	E.P.C.		1	3.50		
<b>SUBTOTALS</b>					<b>1,508.38</b>	<b>10.6</b>	<b>6.4</b>

**NOTES**

Estimate of Record

Owner: Biagioli, SGT Michael

Job Number:

2021 HYUN Tucson Ultimate FWD 4D UTV 4-2.4L Gasoline Gasoline Direct Injection NKA black

Estimate Notes:

Shop: Avoid delays! Get claim and payment info at www.usaa.com/bodyshop

Original Assigned Date: 03/16/2026

E01 Completed on Site: N

Date E01 Inspected: 03/17/2026

QRP Brochure provided to SGT Michael Biagioli on 03/17/2026

E01 and explanation of repairs provided to SGT Michael Biagioli and Boucher Collision Center on 03/17/2026

Authorization / Direction to Pay on File: N

Prior Damage Notes:

all over

ESTIMATE TOTALS

Category	Basis	Rate	Cost \$
Parts			1,489.88
Body Labor	9.6 hrs @	\$ 72.00 /hr	691.20
Paint Labor	6.4 hrs @	\$ 72.00 /hr	460.80
Mechanical Labor	1.0 hrs @	\$ 125.00 /hr	125.00
Paint Supplies	6.4 hrs @	\$ 49.00 /hr	313.60
Miscellaneous			15.00
Other Charges			3.50
Subtotal			3,098.98
Sales Tax	\$ 3,083.98 @	5.0000 %	154.20
<b>Total Cost of Repairs</b>			<b>3,253.18</b>
Deductible			500.00
<b>Total Adjustments</b>			<b>500.00</b>
<b>Net Cost of Repairs</b>			<b>2,753.18</b>

ANY PERSON WHO KNOWINGLY PRESENTS A FALSE OR FRAUDULENT CLAIM FOR PAYMENT OF A LOSS OR BENEFIT OR WHO KNOWINGLY PRESENTS FALSE INFORMATION IN AN APPLICATION FOR INSURANCE IS GUILTY OF A CRIME AND MAY BE SUBJECT TO RESTITUTION FINES OR CONFINEMENT IN PRISON, OR ANY COMBINATION THEREOF.

**Estimate of Record**

**Owner: Biagioli, SGT Michael**

**Job Number:**

2021 HYUN Tucson Ultimate FWD 4D UTV 4-2.4L Gasoline Gasoline Direct Injection NKA black

AVOID DELAYS BY GETTING CLAIM AND PAYMENT INFORMATION IN JUST A FEW CLICKS!

VISIT: <http://www.usaa.com/bodyshop>

MEMBER NUMBER: Use Policy Number

LOSS NUMBER: Use digits 16, 17, & 18 of the claim number (Ex. 012345670000000[003]001)

LOSS DATE: Use Date of Loss

If you choose to repair your vehicle at a STARS facility, please visit the following link for information regarding the USAA STARS Limited Lifetime Warranty:

[https://content.usaa.com/mcontent/static\\_assets/Media/usaa-stars-limited-lifetime-warranty.pdf](https://content.usaa.com/mcontent/static_assets/Media/usaa-stars-limited-lifetime-warranty.pdf)

If you do not choose to repair your vehicle at a STARS facility, please note that USAA STARS Limited Lifetime Warranty will not apply to repairs to your vehicle.

Please Present A Copy Of This Estimate To A Repair Facility Of Your Choice

\*USAA Subsidiaries include: United Services Automobile Association(USAA), USAA Casualty Insurance Company(CIC), USAA General Indemnity Company(GIC) USAA County Mutual Insurance(CMI) and Garrison Property Casualty Insurance Company. Garrison Property and Casualty Insurance Company, a subsidiary of USAA Casualty Insurance Company, is authorized to use the USAA logo, a registered trademark of United Services Automobile Association.

This is not an authorization to repair. Failing to present this estimate to the repairing garage before repair may result in additional expenses to you. A USAA appraiser must authorize any supplement to this estimate. Repairs to this vehicle may require specific welding equipment as recommended by the manufacturer.

THIS ESTIMATE HAS BEEN PREPARED BASED ON THE USE OF ONE OR MORE CRASH PARTS SUPPLIED BY A SOURCE OTHER THAN THE MANUFACTURER OF YOUR MOTOR VEHICLE. WARRANTIES APPLICABLE TO THESE REPLACEMENT PARTS ARE PROVIDED BY THE PARTS MANUFACTURER OR DISTRIBUTOR RATHER THAN BY THE MANUFACTURER OF YOUR VEHICLE.

THIS ESTIMATE HAS BEEN PREPARED BASED ON THE USE OF AN AUTOMOBILE PART(S) NOT MADE BY THE ORIGINAL EQUIPMENT MANUFACTURER. PARTS USED IN THE REPAIR OF YOUR VEHICLE BY OTHER THAN THE ORIGINAL MANUFACTURER ARE REQUIRED TO BE AT LEAST EQUAL IN KIND AND QUALITY IN TERMS OF FIT, QUALITY, AND PERFORMANCE TO THE ORIGINAL MANUFACTURER PARTS THEY ARE REPLACING. ALL AFTERMARKET PARTS INSTALLED ON THE VEHICLE SHALL BE CLEARLY IDENTIFIED ON THE REPAIR ESTIMATE.

BY MY SIGNATURE BELOW, I ACKNOWLEDGE RECEIPT AND APPROVAL OF THIS ESTIMATE.

\_\_\_\_\_  
SIGNATURE

## Estimate of Record

**Owner: Biagioli, SGT Michael**

**Job Number:**

2021 HYUN Tucson Ultimate FWD 4D UTV 4-2.4L Gasoline Gasoline Direct Injection NKA black

Estimate based on MOTOR CRASH ESTIMATING GUIDE and potentially other third party sources of data. Unless otherwise noted, (a) all items are derived from the Guide ARR1002, CCC Data Date 03/10/2026, and potentially other third party sources of data; and (b) the parts presented are OEM-parts. OEM parts are manufactured by or for the vehicle's Original Equipment Manufacturer (OEM) according to OEM's specifications for U.S. distribution. OEM parts are available at OE/Vehicle dealerships or the specified supplier. OPT OEM (Optional OEM) or ALT OEM (Alternative OEM) parts are OEM parts that may be provided by or through alternate sources other than the OEM vehicle dealerships with discounted pricing. Asterisk (\*) or Double Asterisk (\*\*) indicates that the parts and/or labor data provided by third party sources of data may have been modified or may have come from an alternate data source. Tilde sign (~) items indicate MOTOR Not-Included Labor operations. The symbol (<>) indicates the refinish operation WILL NOT be performed as a separate procedure from the other panels in the estimate. Non-Original Equipment Manufacturer aftermarket parts are described as Non OEM, A/M or NAGS. Used parts are described as LKQ, RCY, or USED. Reconditioned parts are described as Recond. Recored parts are described as Recore. NAGS Part Numbers and Benchmark Prices are provided by National Auto Glass Specifications. Labor operation times listed on the line with the NAGS information are MOTOR suggested labor operation times. NAGS labor operation times are not included. Pound sign (#) items indicate manual entries.

Some 2024 vehicles contain minor changes from the previous year. For those vehicles, prior to receiving updated data from the vehicle manufacturer, labor and parts data from the previous year may be used. The CCC ONE estimator has a list of applicable vehicles. Parts numbers and prices should be confirmed with the local dealership.

The following is a list of additional abbreviations or symbols that may be used to describe work to be done or parts to be repaired or replaced:

### SYMBOLS FOLLOWING PART PRICE:

m=MOTOR Mechanical component. s=MOTOR Structural component. T=Miscellaneous Taxed charge category. X=Miscellaneous Non-Taxed charge category.

### SYMBOLS FOLLOWING LABOR:

D=Diagnostic labor category. E=Electrical labor category. F=Frame labor category. G=Glass labor category. M=Mechanical labor category. S=Structural labor category. (numbers) 1 through 4=User Defined Labor Categories.

### OTHER SYMBOLS AND ABBREVIATIONS:

Adj.=Adjacent. Algn.=Align. ALU=Aluminum. A/M=Aftermarket part. Blnd=Blend. BOR=Boron steel. CAPA=Certified Automotive Parts Association. CFC=Carbon Fiber. D&R=Disconnect and Reconnect. HSS=High Strength Steel. HYD=Hydroformed Steel. Incl.=Included. LKQ=Like Kind and Quality. LT=Left. MAG=Magnesium. Non-Adj.=Non Adjacent. NSF=NSF International Certified Part. O/H=Overhaul. Qty=Quantity. Refn=Refinish. Repl=Replace. R&I=Remove and Install. R&R=Remove and Replace. Rpr=Repair. RT=Right. SAS=Sandwiched Steel. Sect=Section. STS=Stainless Steel. Subl=Sublet. UHS=Ultra High Strength Steel. N=Note(s) associated with the estimate line.

CCC ONE Estimating - A product of CCC Intelligent Solutions Inc.

The following is a list of abbreviations that may be used in CCC ONE Estimating that are not part of the MOTOR CRASH ESTIMATING GUIDE:

BAR=Bureau of Automotive Repair. EPA=Environmental Protection Agency. NHTSA= National Highway Transportation and Safety Administration. PDR=Paintless Dent Repair. VIN=Vehicle Identification Number.

## Estimate of Record

**Owner: Biagioli, SGT Michael**

**Job Number:**

2021 HYUN Tucson Ultimate FWD 4D UTV 4-2.4L Gasoline Gasoline Direct Injection NKA black

USAAs Quality Replacement Parts Program

The following information summarizes USAAs Quality Replacement Parts program:

USAA utilizes a Quality Replacement Parts (QRP) program to help manage repair costs while maintaining a high standard of quality and safety for vehicle repairs. USAAs QRP program includes parts that are required to be equivalent in quality, safety, fit, and performance of the part(s) being replaced on your vehicle. The application of USAAs QRP program will comply with all state/federal laws where applicable and may be superseded by policy/endorsement language when applicable.

USAA provides a Limited Parts Warranty on Quality Replacement Parts that are authorized for use on USAA approved repair estimates and installed during vehicle repairs. USAAs warranty on sheet metal, and plastic QRP body parts is valid for the greater of the following time periods: (1) the remaining period of the Original Equipment Manufacturer (OEM) vehicle factory warranty; or (2) three years from the date of the repair completion. USAAs warranty on mechanical and electrical QRP parts is valid for the greater of the following time periods: (1) the remaining period of the Original Equipment Manufacturer (OEM) vehicle factory warranty; or (2) the same warranty period that would be provided by the Original Equipment Manufacturer (OEM) for an equivalent OEM replacement part.

Excluded from USAAs QRP warranty are the following conditions: (1) normal wear and tear; (2) damage caused by accident and/or acts of nature; (3) intentional acts; (4) improper use or modification; (5) improper installation; and/or (6) improper maintenance of the vehicle.

Any express warranty not provided herein is hereby excluded and disclaimed. Any implied warranties of merchantability and fitness for any particular purpose which may exist are expressly limited to the QRP warranty period(s) as cited above. The USAA QRP warranty period(s) will comply with and be superseded by state/federal law where applicable.

USAA shall not be liable to any person for any special, incidental, or consequential damages, whether arising out of breach of warranty, breach of contract or otherwise. Limitations or exclusions of liability may be superseded by state/federal law where applicable.

The following questions and answers may help you understand more about USAAs QRP program:

Q. What types of parts are utilized in the QRP Program?

A. In addition to the use of OEM parts in certain instances, the following types of parts may be utilized in the QRP Program:

- New aftermarket parts: Parts provided by manufacturers and distributors other than the Original Equipment Manufacturer.
- Recycled parts: Parts from a vehicle of the same make and model.
- Reconditioned, remanufactured, and rebuilt parts: Parts that are rebuilt or repaired to OEM specifications.
- Optional OEM parts: New OEM or OEM equivalent parts provided by distributors other than the Original Equipment Manufacturer.

Q. What assurances do I have that QRP parts are of high quality?

A. USAAs QRP program maintains high standards to utilize parts that are equivalent in quality, safety, fit, and performance of the part(s) being replaced on your vehicle. QRP parts carry an equal or better warranty when compared to OEM parts and are backed by USAAs Limited Parts Warranty.

Q. Do I have a choice of which parts are used to repair my vehicle?

A. As the owner of the vehicle, you have the right to choose the types of parts that are utilized in the repairs to your vehicle. If you choose to utilize parts that differ from USAAs approved estimate, you will be responsible for any

## Estimate of Record

---

**Owner: Biagioli, SGT Michael**

**Job Number:**

2021 HYUN Tucson Ultimate FWD 4D UTV 4-2.4L Gasoline Gasoline Direct Injection NKA black

additional part costs and labor differences. As well, USAAs Limited Parts Warranty will not be applicable to parts that deviate from USAAs approved estimate.

Q. Will using a non-OEM part void the warranty on my vehicle?

A. QRP parts utilized in your vehicles repair carry an equal or better warranty when compared to OEM parts. Additionally, QRP parts are backed by USAAs Limited Parts Warranty, which includes the duration of the OEM warranty period.

Q. If an issue arises with a QRP part utilized in the repair to my vehicle, what is the resolution process?

A. If you experience a problem, contact your repair shop to discuss the concern. The shop will assess the situation and can work directly with the QRP supplier and/or USAA where necessary to resolve the issue.

Q. What should I do if my repair shop refuses to use QRP parts?

A. You have the right to choose where, how, and by whom your vehicle will be repaired. Repair shops have the right to conduct business in accordance with their own practices, including charging more than a competitive cost for repairs. Should you choose a repair shop that refuses to utilize the QRP parts listed on the USAA approved estimate, you will be responsible for any additional part costs and labor differences in the final repair bill. As well, the USAA Limited Parts Warranty will not apply.

If you have questions about the program or warranty, log on to <http://usaa.com> or call 1-800-531-USAA (8722).

Estimate of Record

Owner: Biagioli, SGT Michael

Job Number:

2021 HYUN Tucson Ultimate FWD 4D UTV 4-2.4L Gasoline Gasoline Direct Injection NKA black

PARTS SUPPLIER LIST

Line	Supplier	Description	Price
3	New York Parts Dept. (KSI) 42-10 2ND AVE BROOKLYN NY 11232 (877) 696-0222 (631) 501-1233	#5787426Q A/M CAPA Bumper cover	\$ 285.00
8	New York Parts Dept. (KSI) 42-10 2ND AVE BROOKLYN NY 11232 (877) 696-0222 (631) 501-1233	#5787428Q A/M CAPA Lower cover w/skid plate	\$ 208.00
9	Keystone-USAA-H-Pennsauken 1005 SHERMAN AVENUE PENNSAUKEN NJ 08110 (800) 223-0171 (856) 661-0808	#HY1032111 A/M KEYSIQ LT Mount bracket	\$ 14.00
10	BQ Wide Auto Parts (KSI) 109-35 178TH ST JAMAICA NY 11433 (800) 420-3800 (631) 501-1233	#5787483Q A/M CAPA Absorber	\$ 56.16
11	Parts Cargo 2 3601 36TH AVE SUITE 1 ASTORIA NY 11106 (866) 710-9709	#HY1095113OE A/M Skid plate silver	\$ 131.00
12	Keystone-USAA-B-North Las Vegas 3370 E LONE MOUNTAIN RD STE D NORTH LAS VEGAS NV 89081 (800) 551-5331 (702) 789-4000	#HY1033111 A/M KEYSIQ RT Mount bracket	\$ 14.00
13	NAPNJ 1532 S WASHINGTON AVE PISCATAWAY NJ 08854 (833) 622-7278 (833) 622-7278	#HY1200234 A/M Upper grille chrome accent w/surround view	\$ 315.00
14	KSI - Astro Automotive 10 KENWOOD CIRCLE FRANKLIN MA 02038	#578731A A/M Lower grille w/o pedestrian protection	\$ 42.77

Estimate of Record

Owner: Biagioli, SGT Michael

Job Number:

2021 HYUN Tucson Ultimate FWD 4D UTV 4-2.4L Gasoline Gasoline Direct Injection NKA black

(508) 528-4027

(508) 528-6650

---

15	Keystone-USAA-H-Pennsauken 1005 SHERMAN AVENUE PENNSAUKEN NJ 08110 (800) 223-0171 (856) 661-0808	#HY1038149 A/M KEYSIQ LT Trim molding w/fog lamps	\$ 28.00
19	Headlights Depot - SLC 2080 INDUSTRIAL RD STE C SALT LAKE CITY UT 84104 (855) 544-4875	#19-6242-00 A/M LT Fog lamp assy	\$ 285.55

---



Claim Reference Id : 054991751000000800001  
File Name : 109999593-MEf1bd2d6f77c0885bb6e68  
038ee97464e.jpg  
File Date : 03/18/2026  
Label :  
Note :  
Photo Location :  
Photo Taken By : PHOTO ESTIMATING BY SNAPSHEET ACQ  
UIRED  
Estimate Indicator : E01



Claim Reference Id : 054991751000000800001  
File Name : 109999596-ME28d0c5a8978a59cd7f340  
54b5b8e7291.jpg  
File Date : 03/18/2026  
Label :  
Note :  
Photo Location :  
Photo Taken By : PHOTO ESTIMATING BY SNAPSHEET ACQ  
UIRED  
Estimate Indicator : E01



Claim Reference Id : 05499175100000800001  
File Name : 109999597-MEb0a95000a7d9477878d18  
fd4e2183615.jpg  
File Date : 03/18/2026  
Label :  
Note :  
Photo Location :  
Photo Taken By : PHOTO ESTIMATING BY SNAPSHEET ACQ  
UIRED  
Estimate Indicator : E01



Claim Reference Id : 05499175100000800001  
File Name : 110025552-Photo\_02.jpg  
File Date : 03/18/2026  
Label :  
Note :  
Photo Location :  
Photo Taken By : PHOTO ESTIMATING BY SNAPSHEET ACQ  
UIRED  
Estimate Indicator : E01



Claim Reference Id : 054991751000000800001  
File Name : 110025551-Photo\_01.jpg  
File Date : 03/18/2026  
Label :  
Note :  
Photo Location :  
Photo Taken By : PHOTO ESTIMATING BY SNAPSHEET ACQ  
UIRED  
Estimate Indicator : E01



Claim Reference Id : 054991751000000800001  
File Name : 110025553-Photo\_03.jpg  
File Date : 03/18/2026  
Label :  
Note :  
Photo Location :  
Photo Taken By : PHOTO ESTIMATING BY SNAPSHEET ACQ  
UIRED  
Estimate Indicator : E01



Claim Reference Id : 05499175100000800001  
File Name : 110025554-Photo\_04.jpg  
File Date : 03/18/2026  
Label :  
Note :  
Photo Location :  
Photo Taken By : PHOTO ESTIMATING BY SNAPSHEET ACQ  
UIRED  
Estimate Indicator : E01



Claim Reference Id : 054991751000000800001  
File Name : 110025555-Photo\_05.jpg  
File Date : 03/18/2026  
Label :  
Note :  
Photo Location :  
Photo Taken By : PHOTO ESTIMATING BY SNAPSHEET ACQ  
UIRED  
Estimate Indicator : E01



Claim Reference Id : 054991751000000800001  
File Name : 110025557-Photo\_06.jpg  
File Date : 03/18/2026  
Label :  
Note :  
Photo Location :  
Photo Taken By : PHOTO ESTIMATING BY SNAPSHEET ACQ  
UIRED  
Estimate Indicator : E01



Claim Reference Id : 054991751000000800001  
File Name : 110025558-Photo\_07.jpg  
File Date : 03/18/2026  
Label :  
Note :  
Photo Location :  
Photo Taken By : PHOTO ESTIMATING BY SNAPSHEET ACQ  
UIRED  
Estimate Indicator : E01



Claim Reference Id : 05499175100000800001  
File Name : 110025560-Photo\_09.jpg  
File Date : 03/18/2026  
Label :  
Note :  
Photo Location :  
Photo Taken By : PHOTO ESTIMATING BY SNAPSHEET ACQ  
UIRED  
Estimate Indicator : E01



Claim Reference Id : 05499175100000800001  
File Name : 110025561-Photo\_10.jpg  
File Date : 03/18/2026  
Label :  
Note :  
Photo Location :  
Photo Taken By : PHOTO ESTIMATING BY SNAPSHEET ACQ  
UIRED  
Estimate Indicator : E01



Claim Reference Id : 054991751000000800001  
File Name : 110025562-Photo\_11.jpg  
File Date : 03/18/2026  
Label :  
Note :  
Photo Location :  
Photo Taken By : PHOTO ESTIMATING BY SNAPSHEET ACQ  
UIRED  
Estimate Indicator : E01



Claim Reference Id : 054991751000000800001  
File Name : 110025565-Photo\_13.jpg  
File Date : 03/18/2026  
Label :  
Note :  
Photo Location :  
Photo Taken By : PHOTO ESTIMATING BY SNAPSHEET ACQ  
UIRED  
Estimate Indicator : E01



Claim Reference Id : 05499175100000800001  
File Name : 110025559-Photo\_08.jpg  
File Date : 03/18/2026  
Label :  
Note :  
Photo Location :  
Photo Taken By : PHOTO ESTIMATING BY SNAPSHEET ACQ  
UIRED  
Estimate Indicator : E01



Claim Reference Id : 054991751000000800001  
File Name : 110025563-Photo\_12.jpg  
File Date : 03/18/2026  
Label :  
Note :  
Photo Location :  
Photo Taken By : PHOTO ESTIMATING BY SNAPSHEET ACQ  
UIRED  
Estimate Indicator : E01

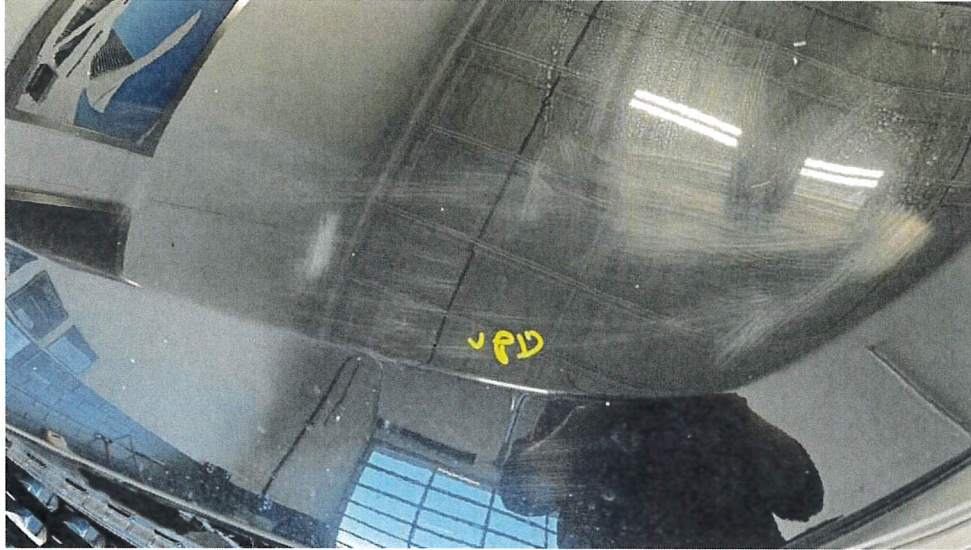

Claim Reference Id : 05499175100000800001  
File Name : 110025567-Photo\_15.jpg  
File Date : 03/18/2026  
Label :  
Note :  
Photo Location :  
Photo Taken By : PHOTO ESTIMATING BY SNAPSHEET ACQ  
UIRED  
Estimate Indicator : E01



Claim Reference Id : 054991751000000800001  
File Name : 110025566-Photo\_14.jpg  
File Date : 03/18/2026  
Label :  
Note :  
Photo Location :  
Photo Taken By : PHOTO ESTIMATING BY SNAPSHEET ACQ  
UIRED  
Estimate Indicator : E01



Claim Reference Id : 05499175100000800001  
File Name : 110025568-Photo\_16.jpg  
File Date : 03/18/2026  
Label :  
Note :  
Photo Location :  
Photo Taken By : PHOTO ESTIMATING BY SNAPSHEET ACQ  
UIRED  
Estimate Indicator : E01



Claim Reference Id : 054991751000000800001  
File Name : 110025569-Photo\_17.jpg  
File Date : 03/18/2026  
Label :  
Note :  
Photo Location :  
Photo Taken By : PHOTO ESTIMATING BY SNAPSHEET ACQ  
UIRED  
Estimate Indicator : E01

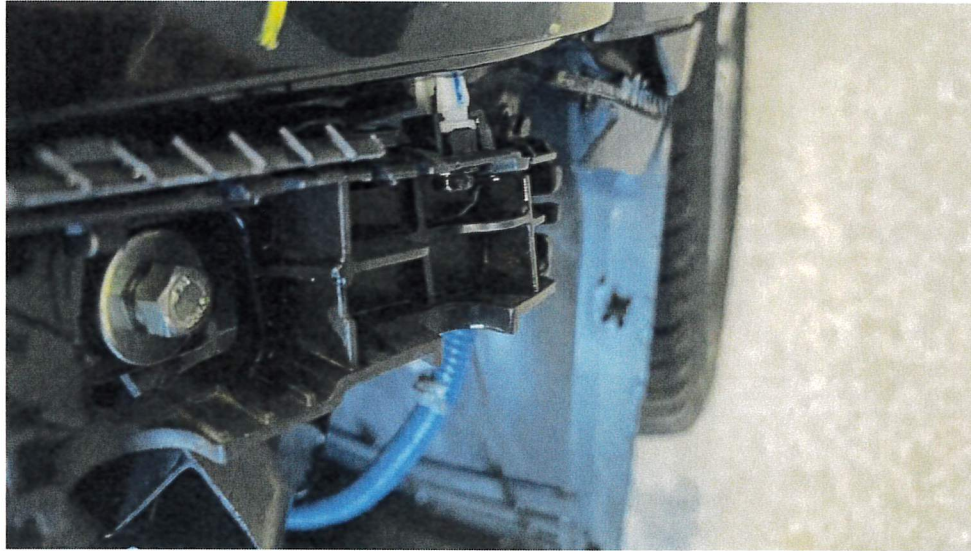

Claim Reference Id : 054991751000000800001  
File Name : 110025572-Photo\_19.jpg  
File Date : 03/18/2026  
Label :  
Note :  
Photo Location :  
Photo Taken By : PHOTO ESTIMATING BY SNAPSHEET ACQ  
UIRED  
Estimate Indicator : E01



Claim Reference Id : 05499175100000800001  
File Name : 110025571-Photo\_18.jpg  
File Date : 03/18/2026  
Label :  
Note :  
Photo Location :  
Photo Taken By : PHOTO ESTIMATING BY SNAPSHEET ACQ  
UIRED  
Estimate Indicator : E01



Claim Reference Id : 054991751000000800001  
File Name : 110025574-Photo\_20.jpg  
File Date : 03/18/2026  
Label :  
Note :  
Photo Location :  
Photo Taken By : PHOTO ESTIMATING BY SNAPSHEET ACQ  
UIRED  
Estimate Indicator : E01

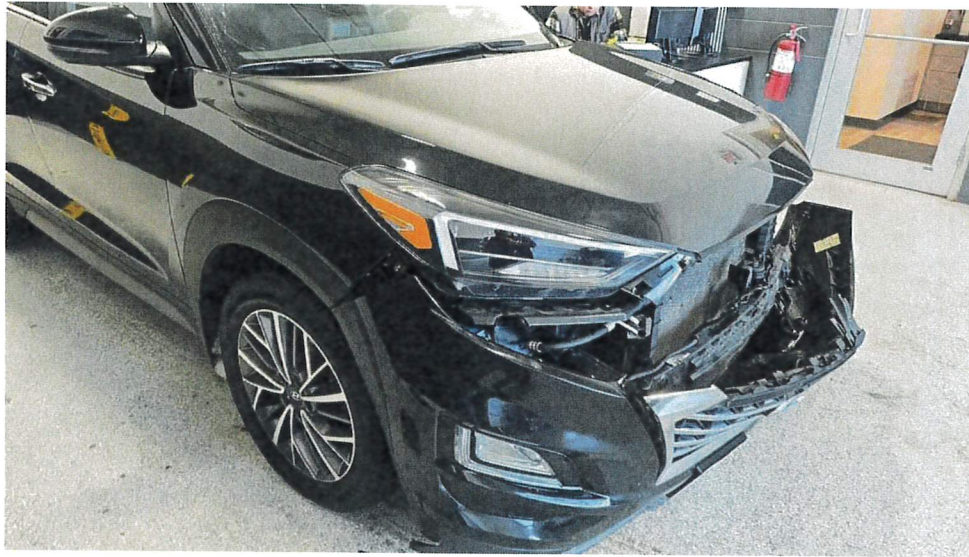

Claim Reference Id : 05499175100000800001  
File Name : 110025575-Photo\_21.jpg  
File Date : 03/18/2026  
Label :  
Note :  
Photo Location :  
Photo Taken By : PHOTO ESTIMATING BY SNAPSHEET ACQ  
UIRED  
Estimate Indicator : E01

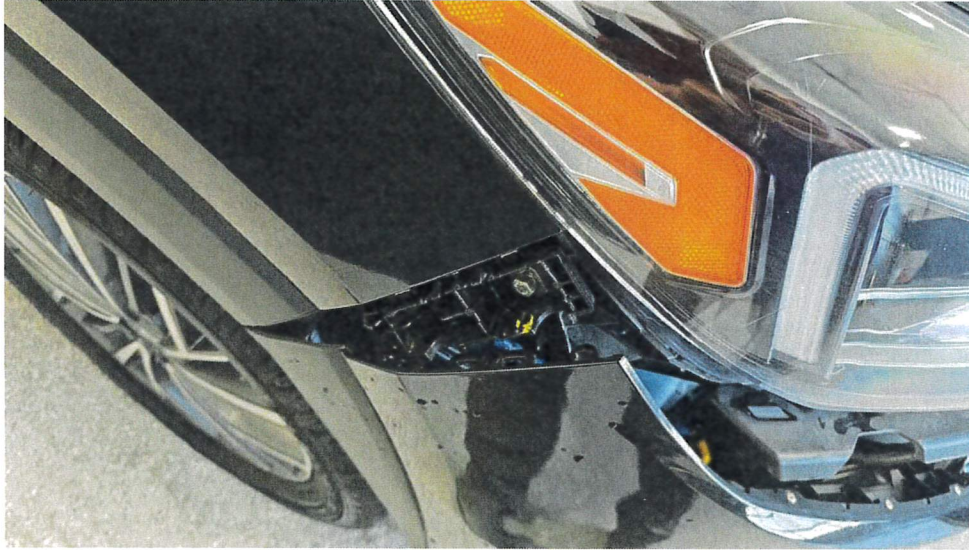

Claim Reference Id : 054991751000000800001  
File Name : 110025577-Photo\_22.jpg  
File Date : 03/18/2026  
Label :  
Note :  
Photo Location :  
Photo Taken By : PHOTO ESTIMATING BY SNAPSHEET ACQ  
UIRED  
Estimate Indicator : E01



Claim Reference Id : 054991751000000800001  
File Name : 110025578-Photo\_23.jpg  
File Date : 03/18/2026  
Label :  
Note :  
Photo Location :  
Photo Taken By : PHOTO ESTIMATING BY SNAPSHEET ACQ  
UIRED  
Estimate Indicator : E01



Claim Reference Id : 054991751000000800001  
File Name : 110025579-Photo\_24.jpg  
File Date : 03/18/2026  
Label :  
Note :  
Photo Location :  
Photo Taken By : PHOTO ESTIMATING BY SNAPSHEET ACQ  
UIRED  
Estimate Indicator : E01



Claim Reference Id : 054991751000000800001  
File Name : 110025580-Photo\_25.jpg  
File Date : 03/18/2026  
Label :  
Note :  
Photo Location :  
Photo Taken By : PHOTO ESTIMATING BY SNAPSHEET ACQ  
UIRED  
Estimate Indicator : E01



Claim Reference Id : 054991751000000800001  
File Name : 110025583-Photo\_26.jpg  
File Date : 03/18/2026  
Label :  
Note :  
Photo Location :  
Photo Taken By : PHOTO ESTIMATING BY SNAPSHEET ACQ  
UIRED  
Estimate Indicator : E01

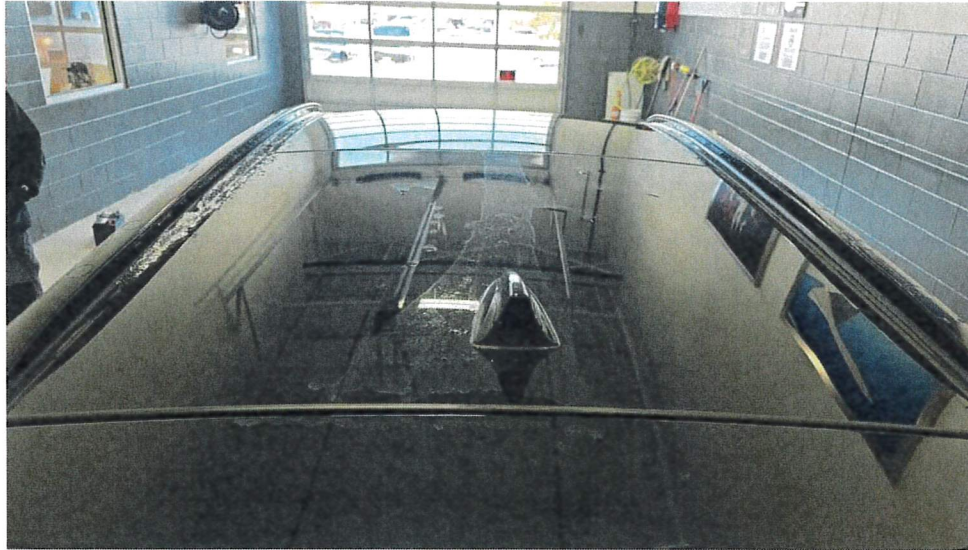

Claim Reference Id : 054991751000000800001  
File Name : 110025590-Photo\_27.jpg  
File Date : 03/18/2026  
Label :  
Note :  
Photo Location :  
Photo Taken By : PHOTO ESTIMATING BY SNAPSHEET ACQ  
UIRED  
Estimate Indicator : E01



Claim Reference Id : 054991751000000800001  
File Name : 110025595-Photo\_28.jpg  
File Date : 03/18/2026  
Label :  
Note :  
Photo Location :  
Photo Taken By : PHOTO ESTIMATING BY SNAPSHEET ACQ  
UIRED  
Estimate Indicator : E01

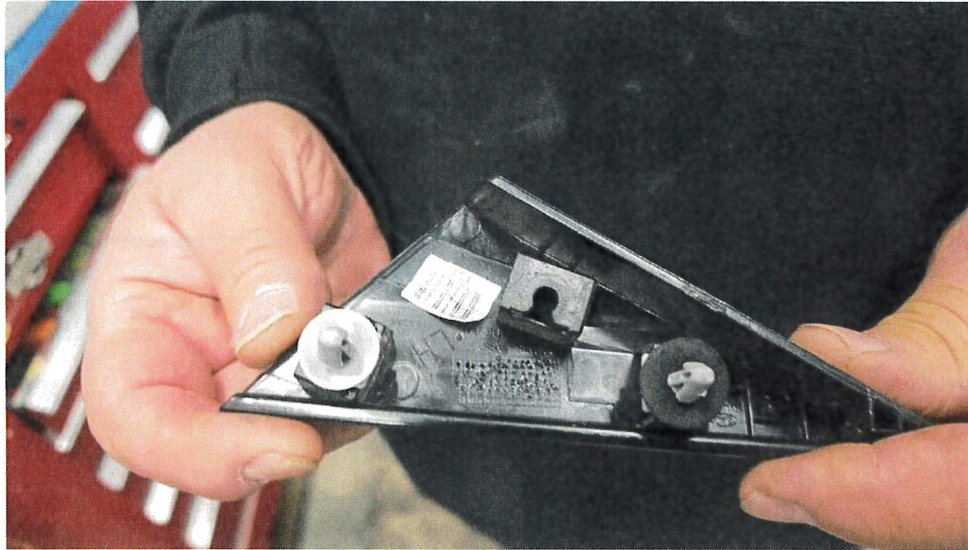

Claim Reference Id : 054991751000000800001  
File Name : 110025597-Photo\_29.jpg  
File Date : 03/18/2026  
Label :  
Note :  
Photo Location :  
Photo Taken By : PHOTO ESTIMATING BY SNAPSHEET ACQ  
UIRED  
Estimate Indicator : E01



Claim Reference Id : 054991751000000800001  
File Name : 110025599-Photo\_31.jpg  
File Date : 03/18/2026  
Label :  
Note :  
Photo Location :  
Photo Taken By : PHOTO ESTIMATING BY SNAPSHEET ACQ  
UIRED  
Estimate Indicator : E01



Claim Reference Id : 05499175100000800001  
File Name : 110025598-Photo\_30.jpg  
File Date : 03/18/2026  
Label :  
Note :  
Photo Location :  
Photo Taken By : PHOTO ESTIMATING BY SNAPSHEET ACQ  
UIRED  
Estimate Indicator : E01

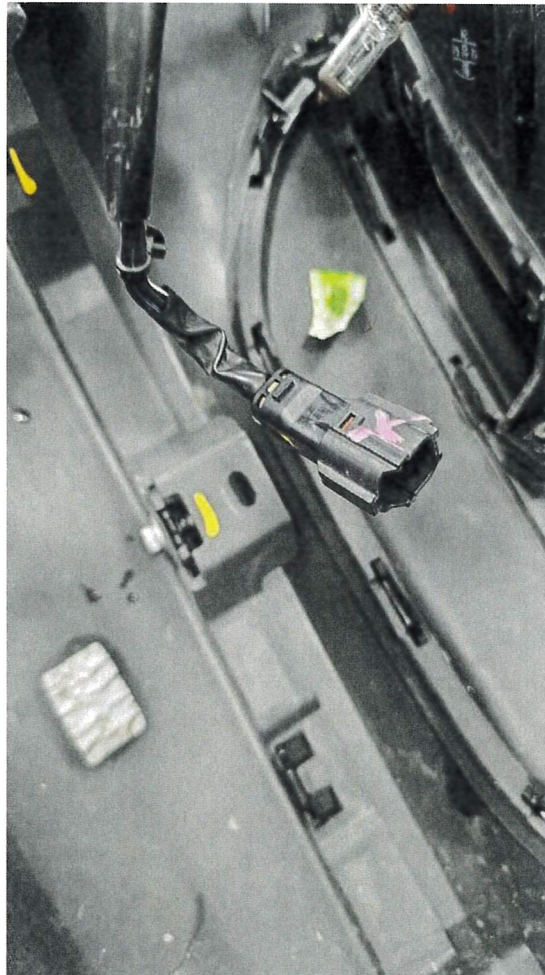

Claim Reference Id : 05499175100000800001  
File Name : 110025602-Photo\_32.jpg  
File Date : 03/18/2026  
Label :  
Note :  
Photo Location :  
Photo Taken By : PHOTO ESTIMATING BY SNAPSHEET ACQ  
UIRED  
Estimate Indicator : E01

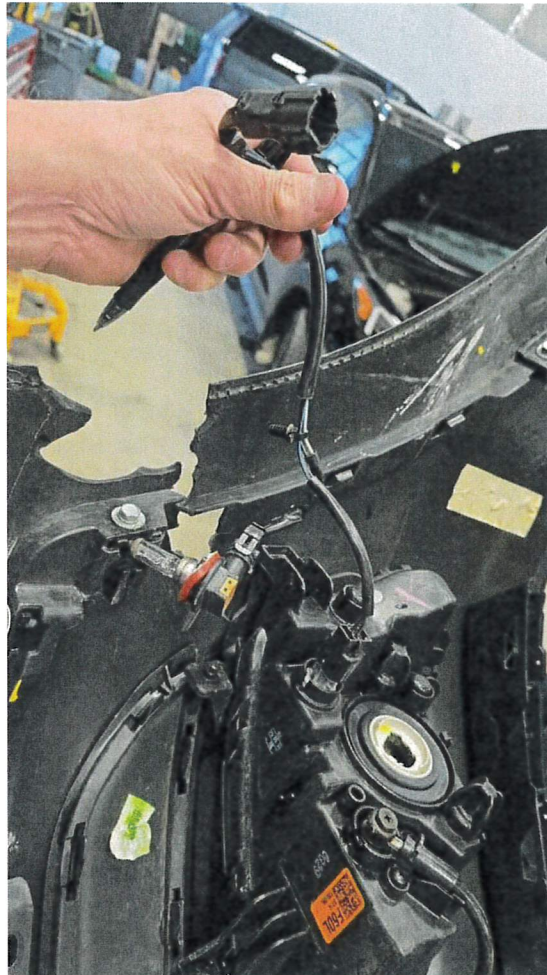

Claim Reference Id : 05499175100000800001  
File Name : 110025604-Photo\_33.jpg  
File Date : 03/18/2026  
Label :  
Note :  
Photo Location :  
Photo Taken By : PHOTO ESTIMATING BY SNAPSHEET ACQ  
Estimate Indicator : UIRED  
: E01

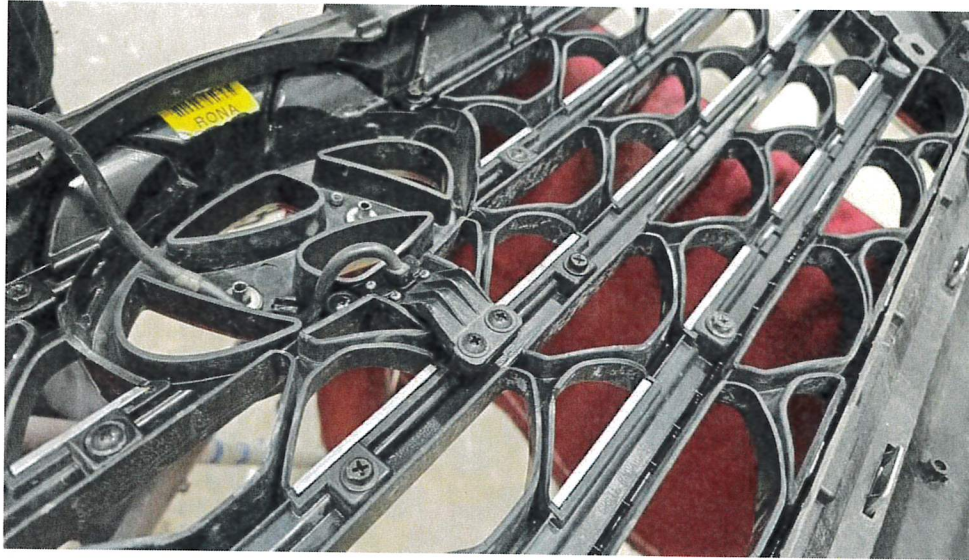

Claim Reference Id : 054991751000000800001  
File Name : 110025605-Photo\_34.jpg  
File Date : 03/18/2026  
Label :  
Note :  
Photo Location :  
Photo Taken By : PHOTO ESTIMATING BY SNAPSHEET ACQ  
UIRED  
Estimate Indicator : E01



Claim Reference Id : 054991751000000800001  
File Name : 110025609-Photo\_36.jpg  
File Date : 03/18/2026  
Label :  
Note :  
Photo Location :  
Photo Taken By : PHOTO ESTIMATING BY SNAPSHEET ACQ  
UIRED  
Estimate Indicator : E01



Claim Reference Id : 054991751000000800001  
File Name : 110025607-Photo\_35.jpg  
File Date : 03/18/2026  
Label :  
Note :  
Photo Location :  
Photo Taken By : PHOTO ESTIMATING BY SNAPSHEET ACQ  
UIRED  
Estimate Indicator : E01



Claim Reference Id : 054991751000000800001  
File Name : 110025612-Photo\_38.jpg  
File Date : 03/18/2026  
Label :  
Note :  
Photo Location :  
Photo Taken By : PHOTO ESTIMATING BY SNAPSHEET ACQ  
UIRED  
Estimate Indicator : E01



Claim Reference Id : 054991751000000800001  
File Name : 110025610-Photo\_37.jpg  
File Date : 03/18/2026  
Label :  
Note :  
Photo Location :  
Photo Taken By : PHOTO ESTIMATING BY SNAPSHEET ACQ  
UIRED  
Estimate Indicator : E01



Claim Reference Id : 054991751000000800001  
File Name : 110025621-Photo\_41.jpg  
File Date : 03/18/2026  
Label :  
Note :  
Photo Location :  
Photo Taken By : PHOTO ESTIMATING BY SNAPSHEET ACQ  
UIRED  
Estimate Indicator : E01

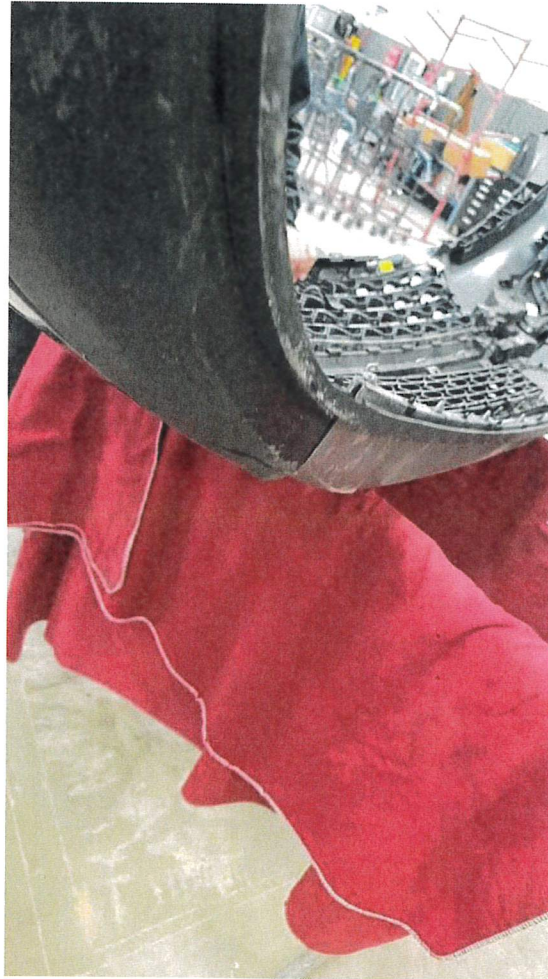

Claim Reference Id : 054991751000000800001  
File Name : 110025619-Photo\_39.jpg  
File Date : 03/18/2026  
Label :  
Note :  
Photo Location :  
Photo Taken By : PHOTO ESTIMATING BY SNAPSHEET ACQ  
UIRED  
Estimate Indicator : E01



Claim Reference Id : 054991751000000800001  
File Name : 110025620-Photo\_40.jpg  
File Date : 03/18/2026  
Label :  
Note :  
Photo Location :  
Photo Taken By : PHOTO ESTIMATING BY SNAPSHEET ACQ  
UIRED  
Estimate Indicator : E01



Claim Reference Id : 054991751000000800001  
File Name : 110025622-Photo\_42.jpg  
File Date : 03/18/2026  
Label :  
Note :  
Photo Location :  
Photo Taken By : PHOTO ESTIMATING BY SNAPSHEET ACQ  
UIRED  
Estimate Indicator : E01



Claim Reference Id : 05499175100000800001  
File Name : 110025623-Photo\_43.jpg  
File Date : 03/18/2026  
Label :  
Note :  
Photo Location :  
Photo Taken By : PHOTO ESTIMATING BY SNAPSHEET ACQ  
UIRED  
Estimate Indicator : E01



Claim Reference Id : 054991751000000800001  
File Name : 110025624-Photo\_44.jpg  
File Date : 03/18/2026  
Label :  
Note :  
Photo Location :  
Photo Taken By : PHOTO ESTIMATING BY SNAPSHEET ACQ  
UIRED  
Estimate Indicator : E01

**ALL SUPPLEMENTS REQUIRE PRIOR APPROVAL**

Workfile ID: 1a4ff525

TO FILE A SUPPLEMENT PLEASE VISIT THE FOLLOWING WEBSITE: WWW.SUPPLEMENTS.SNAPSHEET.ME  
For questions or assistance please call  
(312) 548-6940  
CHICAGO, IL 60654

For:

**USAA GENERAL INDEMNITY COMPANY**  
UNIT 1560 NF

**Supplement of Record 1 with Summary**

**Owner: Biagioli, SGT Michael**

**Job Number:**

Written By: Samuel Schouten  
Adjuster: Tice, Robert, (800) 531-8722 Business

Insured: Biagioli, SGT Michael Policy #: 054991751 Claim #: 054991751000000800001  
Type of Loss: Collision Date of Loss: 3/16/2026 3:30 PM Days to Repair: 5  
Point of Impact: 10 Left Front Pillar (Left Side)

**Owner:**

Biagioli, SGT Michael  
13454 BAHNFYRE DR  
SAINT LOUIS, MO 63128-3380  
(262) 719-4710 Cell

**Inspection Location:**

Boucher Collision Center  
1531 E MORELAND BLVD  
WAUKESHA, WI 53186  
Repair Facility  
(262) 574-3613 Business

**Repair Facility:**

Boucher Collision Center  
1531 E MORELAND BLVD  
WAUKESHA, WI 53186  
(262) 574-3613 Business

**VEHICLE**

2021 HYUN Tucson Ultimate FWD 4D UTV 4-2.4L Gasoline Gasoline Direct Injection NKA black

VIN: KM8J33AL5MU323766 Production Date: Interior Color: unk  
License: GF9L5A Odometer: 60,312 Exterior Color: NKA black  
State: MO Condition: Good

**TRANSMISSION**

Automatic Transmission

**POWER**

Power Steering  
Power Brakes  
Power Windows  
Power Locks  
Power Mirrors  
Heated Mirrors  
Power Driver Seat  
Power Passenger Seat

**DECOR**

Dual Mirrors

Cruise Control  
Rear Defogger  
Keyless Entry  
Alarm  
Message Center  
Steering Wheel Touch Controls  
Rear Window Wiper  
Telescopic Wheel  
Heated Steering Wheel  
Climate Control  
Navigation System  
Backup Camera  
Surround View Camera

Search/Seek  
Auxiliary Audio Connection  
Premium Radio  
Satellite Radio  
**SAFETY**  
Drivers Side Air Bag  
Passenger Air Bag  
Anti-Lock Brakes (4)  
4 Wheel Disc Brakes  
Traction Control  
Stability Control  
Front Side Impact Air Bags  
Head/Curtain Air Bags

Skyview Roof  
**SEATS**  
Bucket Seats  
Leather Seats  
Heated Seats  
Rear Heated Seats  
Ventilated Seats  
**WHEELS**  
Aluminum/Alloy Wheels  
**PAINT**  
Clear Coat Paint  
**OTHER**  
Fog Lamps

Supplement of Record 1 with Summary

Owner: Biagioli, SGT Michael

Job Number:

2021 HYUN Tucson Ultimate FWD 4D UTV 4-2.4L Gasoline Gasoline Direct Injection NKA black

Privacy Glass

Console/Storage

Overhead Console

**CONVENIENCE**

Air Conditioning

Intermittent Wipers

Tilt Wheel

Remote Starter

Intelligent Cruise

Home Link

**RADIO**

AM Radio

FM Radio

Stereo

Communications System

Hands Free Device

Xenon or L.E.D. Headlamps

Blind Spot Detection

Lane Departure Warning

**ROOF**

Electric Glass Sunroof

Rear Spoiler

Signal Integrated Mirrors

**TRUCK**

Power Trunk/Liftgate

**Supplement of Record 1 with Summary**

**Owner: Biagioli, SGT Michael**

**Job Number:**

2021 HYUN Tucson Ultimate FWD 4D UTV 4-2.4L Gasoline Gasoline Direct Injection NKA black

Line	Oper	Description	Part Number	Qty	Extended Price \$	Labor	Paint
1		<b>FRONT BUMPER &amp; GRILLE</b>					
2		O/H front bumper				3.6	
3	** <>	Repl A/M CAPA Bumper cover	86511D3500	1	285.00	Incl.	3.0
4		Add for Clear Coat					1.2
5		Repl Add for fog lamps		1		0.4	
6		Repl Harness	91890D3540	1	101.11	0.4	
7		R&I License bracket				0.2	
8	**	Repl A/M CAPA Lower cover w/skid plate	86512D3520	1	208.00	Incl.	
9	**	Repl A/M KEYSIQ LT Mount bracket	86513D3000	1	14.00	0.1	
10	**	Repl A/M CAPA Absorber	86520D3510	1	56.16	Incl.	
11	**	Repl A/M Skid plate silver	86565D3500	1	131.00	Incl.	
12	**	Repl A/M KEYSIQ RT Mount bracket	86514D3000	1	14.00	0.1	
13	**	Repl A/M Upper grille chrome accent w/surround view	86350D3660	1	315.00	Incl.	
14	**	Repl A/M Lower grille w/o pedestrian protection	86561D3500	1	42.77	Incl.	
15	** S01	Repl A/M KEYSIQ LT Trim molding w/fog lamps	86527D3520	1	28.00	Incl.	<u>0.4</u>
16		Repl LT Side retainer	86577D3500	1	9.29	0.1	
17	S01	Repl Lower cover retainer	866992M000	1	3.35		
18	S01	Repl Lower cover screw	1244205207B	1	0.94		
19	** S01	Repl A/M Lower molding	86567D3500	1	<u>41.00</u>	Incl.	
20	** S01	Repl A/M LT Trim cover w/fog lamps	86525D3530	1	<u>18.94</u>	Incl.	<u>0.4</u>
21	S01	Repl Bumper cover rivet	1416003133	8	8.40		
22		<b>FRONT LAMPS</b>					
23		R&I LT Headlamp assy				0.3	
24	**	Repl A/M LT Fog lamp assy	92201D3600	1	285.55	Incl.	
25		<b>RADIATOR SUPPORT</b>					
26	** S01	Repl Opt OEM Sight shield	86342D3000	1	<u>56.65</u>	Incl.	
27		<b>FENDER</b>					
28	* S01	Rpr LT Fender				<u>4.0</u>	2.0
29		Overlap Major Non-Adj. Panel					-0.2
30		Add for Clear Coat					0.4
31	** S01	Repl Opt OEM LT Fender liner all	86811D3500	1	<u>128.28</u>	0.4	
32	S01	Repl LT Fender liner clip	865952T500	3	3.63		
33	** S01	Repl Opt OEM LT Wheel opng mldg	87711D3000CA	1	<u>149.33</u>	0.6	
34	S01	R&I Mud guard				0.4	
35		<b>ELECTRICAL</b>					
36	S01	Repl Valve stem	52936B2100	1	67.02		
37		<b>WHEELS</b>					
38	* S01	Repl LKQ LT/Front Wheel, alloy 18" +25%	52910D3350	1	<u>468.75</u> m	0.3	
39		<b>STEERING GEAR &amp; LINKAGE</b>					

**Supplement of Record 1 with Summary**

**Owner: Biagioli, SGT Michael**

**Job Number:**

2021 HYUN Tucson Ultimate FWD 4D UTV 4-2.4L Gasoline Gasoline Direct Injection NKA black

40	**	S01	Repl	A/M LT Outer tie rod	56820D3600	1	37.31	m	0.5	M
41	<b>PILLARS, ROCKER &amp; FLOOR</b>									
42		S01	Repl	LT Pillar molding clip	8581837000	2	14.58			
43	<b>FRONT DOOR</b>									
44	*	S01	Rpr	LT Outer panel					1.0	2.0
45		S01		Overlap Major Adj. Panel						-0.4
46		S01		Add for Clear Coat						0.3
47		S01	R&I	LT Belt molding black					0.3	
48		S01	R&I	LT Lower molding					0.4	
49		S01	R&I	LT Mirror assy w/o signal Imp w/blnd spot					0.4	
50		S01	R&I	LT Handle, outside w/smart key primed					0.4	
51		S01	R&I	LT R&I trim panel					0.5	
52	<b>MISCELLANEOUS OPERATIONS</b>									
53	#	S01		Pre Scan		1	65.00		0.5	M
54	#	S01		Post Scan w/calibration-per invoice		1		T	0.5	M
55	#			Corrosion Protection		1	10.00	T	0.2	
56	#			Cover Car		1	5.00	T	0.2	
57	#	S01	Subl	Think report of required		1	20.00	T		
58	#	S01		Mask jambs/openings-cover car		1	5.00	T	0.2	
59	#	S01		Tint Time		1				0.5
60	#	S01	Subl	Two wheel alignment		1	129.95	T		
61	#	S01	Subl	Tire mount & wheel balance		1	29.95	T		
62	#	S01	Refn	Feather edge prime and block						0.5
63	#	S01		diagnostic alignment		1	99.95			
64				OTHER CHARGES						
65	#			E.P.C.		1	3.50			
<b>SUBTOTALS</b>							<b>2,856.41</b>		<b>16.0</b>	<b>10.1</b>

**NOTES**

Estimate Notes:

Shop: Avoid delays! Get claim and payment info at [www.usaa.com/bodyshop](http://www.usaa.com/bodyshop)

Original Assigned Date: 03/16/2026

E01 Completed on Site: N

Date E01 Inspected: 03/17/2026

QRP Brochure provided to SGT Michael Biagioli on 03/17/2026

E01 and explanation of repairs provided to SGT Michael Biagioli and Boucher Collision Center on 03/17/2026

Authorization / Direction to Pay on File: N

Prior Damage Notes:

all over

**Supplement of Record 1 with Summary**

**Owner: Biagioli, SGT Michael**

**Job Number:**

2021 HYUN Tucson Ultimate FWD 4D UTV 4-2.4L Gasoline Gasoline Direct Injection NKA black

**ESTIMATE TOTALS**

<b>Category</b>	<b>Basis</b>	<b>Rate</b>	<b>Cost \$</b>
Parts			2,653.01
Body Labor	14.5 hrs @	\$ 72.00 /hr	1,044.00
Paint Labor	10.1 hrs @	\$ 72.00 /hr	727.20
Mechanical Labor	1.5 hrs @	\$ 125.00 /hr	187.50
Paint Supplies	10.1 hrs @	\$ 49.00 /hr	494.90
Miscellaneous			199.90
Other Charges			3.50
Subtotal			5,310.01
Sales Tax	\$ 5,110.11 @	5.0000 %	255.51
<b>Total Cost of Repairs</b>			<b>5,565.52</b>
Deductible			500.00
<b>Total Adjustments</b>			<b>500.00</b>
<b>Net Cost of Repairs</b>			<b>5,065.52</b>

**Supplement of Record 1 with Summary**

**Owner: Biagioli, SGT Michael**

**Job Number:**

2021 HYUN Tucson Ultimate FWD 4D UTV 4-2.4L Gasoline Gasoline Direct Injection NKA black

**SUPPLEMENT SUMMARY**

Line	Oper	Description	Part Number	Qty	Extended Price \$	Labor	Paint
<b>Changed Items</b>							
15	**	Repl A/M KEYSIQ LT Trim molding w/fog lamps	86527D3520	1	-28.00	Incl.	
15	**	S01 Repl A/M KEYSIQ LT Trim molding w/fog lamps	86527D3520	1	28.00	Incl.	<u>0.4</u>
21	*	Rpr LT Fender				<u>-2.0</u>	-2.0
28	*	S01 Rpr LT Fender				<u>4.0</u>	2.0
29	#	Rpr Post-repair Diagnostic Scan (Repair Facility)				-0.5 M	
53	#	S01 Pre Scan		1	65.00	0.5 M	
30	#	Rpr Pre-repair Diagnostic Scan (Repair Facility)				-0.5 M	
54	#	S01 Post Scan w/calibration-per invoice		1		T 0.5 M	
<b>Deleted Items</b>							
24		R&I LT Fender liner all				-0.4	
25		R&I LT Wheel opng mldg				-0.6	
26	<b>FRONT DOOR</b>						
27	*	Rpr LT Door shell NOTE: Buff & Inspect				<u>-1.0</u>	<u>0.0</u>
<b>Added Items</b>							
17	S01	Repl Lower cover retainer	866992M000	1	3.35		
18	S01	Repl Lower cover screw	1244205207B	1	0.94		
19	**	S01 Repl A/M Lower molding	86567D3500	1	<u>41.00</u>	Incl.	
20	**	S01 Repl A/M LT Trim cover w/fog lamps	86525D3530	1	<u>18.94</u>	Incl.	<u>0.4</u>
21	S01	Repl Bumper cover rivet	1416003133	8	8.40		
25	<b>RADIATOR SUPPORT</b>						
26	**	S01 Repl Opt OEM Sight shield	86342D3000	1	<u>56.65</u>	Incl.	
31	**	S01 Repl Opt OEM LT Fender liner all	86811D3500	1	<u>128.28</u>	0.4	
32		S01 Repl LT Fender liner clip	865952T500	3	3.63		
33	**	S01 Repl Opt OEM LT Wheel opng mldg	87711D3000CA	1	<u>149.33</u>	0.6	
34	S01	R&I Mud guard				0.4	
35	<b>ELECTRICAL</b>						
36	S01	Repl Valve stem	52936B2100	1	67.02		
37	<b>WHEELS</b>						
38	*	S01 Repl LKQ LT/Front Wheel, alloy 18" +25%	52910D3350	1	<u>468.75</u> m	0.3	
39	<b>STEERING GEAR &amp; LINKAGE</b>						
40	**	S01 Repl A/M LT Outer tie rod	56820D3600	1	<u>37.31</u> m	0.5 M	
41	<b>PILLARS, ROCKER &amp; FLOOR</b>						
42	S01	Repl LT Pillar molding clip	8581837000	2	14.58		
43	<b>FRONT DOOR</b>						

**Supplement of Record 1 with Summary**

**Owner: Biagioli, SGT Michael**

**Job Number:**

2021 HYUN Tucson Ultimate FWD 4D UTV 4-2.4L Gasoline Gasoline Direct Injection NKA black

Item #	Code	Description	QTY	Rate	Unit	Hours	Cost
44	* S01 Rpr	LT Outer panel				<u>1.0</u>	2.0
45	S01	Overlap Major Adj. Panel					-0.4
46	S01	Add for Clear Coat					0.3
47	S01 R&I	LT Belt molding black				0.3	
48	S01 R&I	LT Lower molding				0.4	
49	S01 R&I	LT Mirror assy w/o signal Imp w/blnd spot				0.4	
50	S01 R&I	LT Handle, outside w/smart key primed				0.4	
51	S01 R&I	LT R&I trim panel				0.5	
57	# S01 Subl	Think report of required	1	20.00	T		
58	# S01	Mask jams/openings-cover car	1	5.00	T	0.2	
59	# S01	Tint Time	1				0.5
60	# S01 Subl	Two wheel alignment	1	129.95	T		
61	# S01 Subl	Tire mount & wheel balance	1	29.95	T		
62	# S01 Refn	Feather edge prime and block					0.5
63	# S01	diagnostic alignment	1	99.95			
<b>SUBTOTALS</b>				<b>1,348.03</b>		<b>5.4</b>	<b>3.7</b>

**CHANGES TO ADJUSTMENTS**

**TOTALS SUMMARY**

Category	Basis	Rate	Cost \$
Parts			1,163.13
Body Labor	4.9 hrs @	\$ 72.00 /hr	352.80
Paint Labor	3.7 hrs @	\$ 72.00 /hr	266.40
Mechanical Labor	0.5 hrs @	\$ 125.00 /hr	62.50
Paint Supplies	3.7 hrs @	\$ 49.00 /hr	181.30
Miscellaneous			184.90
Subtotal			2,211.03
Sales Tax	\$ 2,026.13 @	5.0000 %	101.31
<b>Total Supplement Amount</b>			<b>2,312.34</b>
<b>NET COST OF SUPPLEMENT</b>			<b>2,312.34</b>

**Supplement of Record 1 with Summary**

---

**Owner: Biagioli, SGT Michael**

**Job Number:**

2021 HYUN Tucson Ultimate FWD 4D UTV 4-2.4L Gasoline Gasoline Direct Injection NKA black

**CUMULATIVE EFFECTS OF SUPPLEMENT(S)**

Estimate		3,253.18	Travis Franks
Supplement S01		2,312.34	Samuel Schouten
<b>Workfile Total:</b>	<b>\$</b>	<b>5,565.52</b>	
<b>TOTAL ADJUSTMENTS:</b>	<b>\$</b>	<b>500.00</b>	
<b>NET COST OF REPAIRS:</b>	<b>\$</b>	<b>5,065.52</b>	

---

ANY PERSON WHO KNOWINGLY PRESENTS A FALSE OR FRAUDULENT CLAIM FOR PAYMENT OF A LOSS OR BENEFIT OR WHO KNOWINGLY PRESENTS FALSE INFORMATION IN AN APPLICATION FOR INSURANCE IS GUILTY OF A CRIME AND MAY BE SUBJECT TO RESTITUTION FINES OR CONFINEMENT IN PRISON, OR ANY COMBINATION THEREOF.

AVOID DELAYS BY GETTING CLAIM AND PAYMENT INFORMATION IN JUST A FEW CLICKS!

VISIT: <http://www.usaa.com/bodyshop>

MEMBER NUMBER: Use Policy Number

LOSS NUMBER: Use digits 16, 17, & 18 of the claim number (Ex. 012345670000000[003]001)

LOSS DATE: Use Date of Loss

If you choose to repair your vehicle at a STARS facility, please visit the following link for information regarding the USAA STARS Limited Lifetime Warranty:

[https://content.usaa.com/mcontent/static\\_assets/Media/usaa-stars-limited-lifetime-warranty.pdf](https://content.usaa.com/mcontent/static_assets/Media/usaa-stars-limited-lifetime-warranty.pdf)

If you do not choose to repair your vehicle at a STARS facility, please note that USAA STARS Limited Lifetime Warranty will not apply to repairs to your vehicle.

Please Present A Copy Of This Estimate To A Repair Facility Of Your Choice

\*USAA Subsidiaries include: United Services Automobile Association(USAA), USAA Casualty Insurance Company(CIC), USAA General Indemnity Company(GIC) USAA County Mutual Insurance(CMI) and Garrison Property Casualty Insurance Company. Garrison Property and Casualty Insurance Company, a subsidiary of USAA Casualty Insurance Company, is authorized to use the USAA logo, a registered trademark of United Services Automobile Association.

This is not an authorization to repair. Failing to present this estimate to the repairing garage before repair may result in additional expenses to you. A USAA appraiser must authorize any supplement to this estimate. Repairs to this vehicle may require specific welding equipment as recommended by the manufacturer.

**Supplement of Record 1 with Summary**

---

**Owner: Biagioli, SGT Michael**

**Job Number:**

2021 HYUN Tucson Ultimate FWD 4D UTV 4-2.4L Gasoline Gasoline Direct Injection NKA black

THIS ESTIMATE HAS BEEN PREPARED BASED ON THE USE OF ONE OR MORE CRASH PARTS SUPPLIED BY A SOURCE OTHER THAN THE MANUFACTURER OF YOUR MOTOR VEHICLE. WARRANTIES APPLICABLE TO THESE REPLACEMENT PARTS ARE PROVIDED BY THE PARTS MANUFACTURER OR DISTRIBUTOR RATHER THAN BY THE MANUFACTURER OF YOUR VEHICLE.

THIS ESTIMATE HAS BEEN PREPARED BASED ON THE USE OF AN AUTOMOBILE PART(S) NOT MADE BY THE ORIGINAL EQUIPMENT MANUFACTURER. PARTS USED IN THE REPAIR OF YOUR VEHICLE BY OTHER THAN THE ORIGINAL MANUFACTURER ARE REQUIRED TO BE AT LEAST EQUAL IN KIND AND QUALITY IN TERMS OF FIT, QUALITY, AND PERFORMANCE TO THE ORIGINAL MANUFACTURER PARTS THEY ARE REPLACING. ALL AFTERMARKET PARTS INSTALLED ON THE VEHICLE SHALL BE CLEARLY IDENTIFIED ON THE REPAIR ESTIMATE.

BY MY SIGNATURE BELOW, I ACKNOWLEDGE RECEIPT AND APPROVAL OF THIS ESTIMATE.

\_\_\_\_\_ SIGNATURE

## Supplement of Record 1 with Summary

**Owner: Biagioli, SGT Michael**

**Job Number:**

2021 HYUN Tucson Ultimate FWD 4D UTV 4-2.4L Gasoline Gasoline Direct Injection NKA black

Estimate based on MOTOR CRASH ESTIMATING GUIDE and potentially other third party sources of data. Unless otherwise noted, (a) all items are derived from the Guide ARR1002, CCC Data Date 03/17/2026, and potentially other third party sources of data; and (b) the parts presented are OEM-parts. OEM parts are manufactured by or for the vehicle's Original Equipment Manufacturer (OEM) according to OEM's specifications for U.S. distribution. OEM parts are available at OE/Vehicle dealerships or the specified supplier. OPT OEM (Optional OEM) or ALT OEM (Alternative OEM) parts are OEM parts that may be provided by or through alternate sources other than the OEM vehicle dealerships with discounted pricing. Asterisk (\*) or Double Asterisk (\*\*) indicates that the parts and/or labor data provided by third party sources of data may have been modified or may have come from an alternate data source. Tilde sign (~) items indicate MOTOR Not-Included Labor operations. The symbol (<>) indicates the refinish operation WILL NOT be performed as a separate procedure from the other panels in the estimate. Non-Original Equipment Manufacturer aftermarket parts are described as Non OEM, A/M or NAGS. Used parts are described as LKQ, RCY, or USED. Reconditioned parts are described as Recond. Recored parts are described as Recore. NAGS Part Numbers and Benchmark Prices are provided by National Auto Glass Specifications. Labor operation times listed on the line with the NAGS information are MOTOR suggested labor operation times. NAGS labor operation times are not included. Pound sign (#) items indicate manual entries.

Some 2024 vehicles contain minor changes from the previous year. For those vehicles, prior to receiving updated data from the vehicle manufacturer, labor and parts data from the previous year may be used. The CCC ONE estimator has a list of applicable vehicles. Parts numbers and prices should be confirmed with the local dealership.

The following is a list of additional abbreviations or symbols that may be used to describe work to be done or parts to be repaired or replaced:

### SYMBOLS FOLLOWING PART PRICE:

m=MOTOR Mechanical component. s=MOTOR Structural component. T=Miscellaneous Taxed charge category. X=Miscellaneous Non-Taxed charge category.

### SYMBOLS FOLLOWING LABOR:

D=Diagnostic labor category. E=Electrical labor category. F=Frame labor category. G=Glass labor category. M=Mechanical labor category. S=Structural labor category. (numbers) 1 through 4=User Defined Labor Categories.

### OTHER SYMBOLS AND ABBREVIATIONS:

Adj.=Adjacent. Algn.=Align. ALU=Aluminum. A/M=Aftermarket part. Blnd=Blend. BOR=Boron steel. CAPA=Certified Automotive Parts Association. CFC=Carbon Fiber. D&R=Disconnect and Reconnect. HSS=High Strength Steel. HYD=Hydroformed Steel. Incl.=Included. LKQ=Like Kind and Quality. LT=Left. MAG=Magnesium. Non-Adj.=Non Adjacent. NSF=NSF International Certified Part. O/H=Overhaul. Qty=Quantity. Refn=Refinish. Repl=Replace. R&I=Remove and Install. R&R=Remove and Replace. Rpr=Repair. RT=Right. SAS=Sandwiched Steel. Sect=Section. STS=Stainless Steel. Subl=Sublet. UHS=Ultra High Strength Steel. N=Note(s) associated with the estimate line.

CCC ONE Estimating - A product of CCC Intelligent Solutions Inc.

The following is a list of abbreviations that may be used in CCC ONE Estimating that are not part of the MOTOR CRASH ESTIMATING GUIDE:

BAR=Bureau of Automotive Repair. EPA=Environmental Protection Agency. NHTSA= National Highway Transportation and Safety Administration. PDR=Paintless Dent Repair. VIN=Vehicle Identification Number.

**Owner: Biagioli, SGT Michael**

**Job Number:**

2021 HYUN Tucson Ultimate FWD 4D UTV 4-2.4L Gasoline Gasoline Direct Injection NKA black

USAAs Quality Replacement Parts Program

The following information summarizes USAAs Quality Replacement Parts program:

USAA utilizes a Quality Replacement Parts (QRP) program to help manage repair costs while maintaining a high standard of quality and safety for vehicle repairs. USAAs QRP program includes parts that are required to be equivalent in quality, safety, fit, and performance of the part(s) being replaced on your vehicle. The application of USAAs QRP program will comply with all state/federal laws where applicable and may be superseded by policy/endorsement language when applicable.

USAA provides a Limited Parts Warranty on Quality Replacement Parts that are authorized for use on USAA approved repair estimates and installed during vehicle repairs. USAAs warranty on sheet metal, and plastic QRP body parts is valid for the greater of the following time periods: (1) the remaining period of the Original Equipment Manufacturer (OEM) vehicle factory warranty; or (2) three years from the date of the repair completion. USAAs warranty on mechanical and electrical QRP parts is valid for the greater of the following time periods: (1) the remaining period of the Original Equipment Manufacturer (OEM) vehicle factory warranty; or (2) the same warranty period that would be provided by the Original Equipment Manufacturer (OEM) for an equivalent OEM replacement part.

Excluded from USAAs QRP warranty are the following conditions: (1) normal wear and tear; (2) damage caused by accident and/or acts of nature; (3) intentional acts; (4) improper use or modification; (5) improper installation; and/or (6) improper maintenance of the vehicle.

Any express warranty not provided herein is hereby excluded and disclaimed. Any implied warranties of merchantability and fitness for any particular purpose which may exist are expressly limited to the QRP warranty period(s) as cited above. The USAA QRP warranty period(s) will comply with and be superseded by state/federal law where applicable.

USAA shall not be liable to any person for any special, incidental, or consequential damages, whether arising out of breach of warranty, breach of contract or otherwise. Limitations or exclusions of liability may be superseded by state/federal law where applicable.

The following questions and answers may help you understand more about USAAs QRP program:

Q. What types of parts are utilized in the QRP Program?

A. In addition to the use of OEM parts in certain instances, the following types of parts may be utilized in the QRP Program:

- New aftermarket parts: Parts provided by manufacturers and distributors other than the Original Equipment Manufacturer.
- Recycled parts: Parts from a vehicle of the same make and model.
- Reconditioned, remanufactured, and rebuilt parts: Parts that are rebuilt or repaired to OEM specifications.
- Optional OEM parts: New OEM or OEM equivalent parts provided by distributors other than the Original Equipment Manufacturer.

Q. What assurances do I have that QRP parts are of high quality?

A. USAAs QRP program maintains high standards to utilize parts that are equivalent in quality, safety, fit, and performance of the part(s) being replaced on your vehicle. QRP parts carry an equal or better warranty when compared to OEM parts and are backed by USAAs Limited Parts Warranty.

Q. Do I have a choice of which parts are used to repair my vehicle?

A. As the owner of the vehicle, you have the right to choose the types of parts that are utilized in the repairs to your vehicle. If you choose to utilize parts that differ from USAAs approved estimate, you will be responsible for any

## Supplement of Record 1 with Summary

---

**Owner: Biagioli, SGT Michael**

**Job Number:**

2021 HYUN Tucson Ultimate FWD 4D UTV 4-2.4L Gasoline Gasoline Direct Injection NKA black

additional part costs and labor differences. As well, USAAs Limited Parts Warranty will not be applicable to parts that deviate from USAAs approved estimate.

Q. Will using a non-OEM part void the warranty on my vehicle?

A. QRP parts utilized in your vehicles repair carry an equal or better warranty when compared to OEM parts. Additionally, QRP parts are backed by USAAs Limited Parts Warranty, which includes the duration of the OEM warranty period.

Q. If an issue arises with a QRP part utilized in the repair to my vehicle, what is the resolution process?

A. If you experience a problem, contact your repair shop to discuss the concern. The shop will assess the situation and can work directly with the QRP supplier and/or USAA where necessary to resolve the issue.

Q. What should I do if my repair shop refuses to use QRP parts?

A. You have the right to choose where, how, and by whom your vehicle will be repaired. Repair shops have the right to conduct business in accordance with their own practices, including charging more than a competitive cost for repairs. Should you choose a repair shop that refuses to utilize the QRP parts listed on the USAA approved estimate, you will be responsible for any additional part costs and labor differences in the final repair bill. As well, the USAA Limited Parts Warranty will not apply.

If you have questions about the program or warranty, log on to <http://usaa.com> or call 1-800-531-USAA (8722).

**Supplement of Record 1 with Summary**

**Owner: Biagioli, SGT Michael**

**Job Number:**

2021 HYUN Tucson Ultimate FWD 4D UTV 4-2.4L Gasoline Gasoline Direct Injection NKA black

**PARTS SUPPLIER LIST**

<b>Line</b>	<b>Supplier</b>	<b>Description</b>	<b>Price</b>
3	New York Parts Dept. (KSI) 42-10 2ND AVE BROOKLYN NY 11232 (877) 696-0222 (631) 501-1233	#5787426Q A/M CAPA Bumper cover	\$ 285.00
8	New York Parts Dept. (KSI) 42-10 2ND AVE BROOKLYN NY 11232 (877) 696-0222 (631) 501-1233	#5787428Q A/M CAPA Lower cover w/skid plate	\$ 208.00
9	Keystone-USAA-H-Pennsauken 1005 SHERMAN AVENUE PENNSAUKEN NJ 08110 (800) 223-0171 (856) 661-0808	#HY1032111 A/M KEYSIQ LT Mount bracket	\$ 14.00
10	BQ Wide Auto Parts (KSI) 109-35 178TH ST JAMAICA NY 11433 (800) 420-3800 (631) 501-1233	#5787483Q A/M CAPA Absorber	\$ 56.16
11	Parts Cargo 2 3601 36TH AVE SUITE 1 ASTORIA NY 11106 (866) 710-9709	#HY1095113OE A/M Skid plate silver	\$ 131.00
12	Keystone-USAA-B-North Las Vegas 3370 E LONE MOUNTAIN RD STE D NORTH LAS VEGAS NV 89081 (800) 551-5331 (702) 789-4000	#HY1033111 A/M KEYSIQ RT Mount bracket	\$ 14.00
13	NAPNJ 1532 S WASHINGTON AVE PISCATAWAY NJ 08854 (833) 622-7278 (833) 622-7278	#HY1200234 A/M Upper grille chrome accent w/surround view	\$ 315.00
14	KSI - Astro Automotive 10 KENWOOD CIRCLE FRANKLIN MA 02038	#578731A A/M Lower grille w/o pedestrian protection	\$ 42.77

**Supplement of Record 1 with Summary**

**Owner: Biagioli, SGT Michael**

**Job Number:**

2021 HYUN Tucson Ultimate FWD 4D UTV 4-2.4L Gasoline Gasoline Direct Injection NKA black

(508) 528-4027

(508) 528-6650

---

15	Keystone-USAA-H-Pennsauken 1005 SHERMAN AVENUE PENNSAUKEN NJ 08110 (800) 223-0171 (856) 661-0808	#HY1038149 A/M KEYSIQ LT Trim molding w/fog lamps	\$ 28.00
24	Headlights Depot - SLC 2080 INDUSTRIAL RD STE C SALT LAKE CITY UT 84104 (855) 544-4875	#19-6242-00 A/M LT Fog lamp assy	\$ 285.55
40	NAPA 2999 CIRCLE 75 PARKWAY ATLANTA GA 30339 (833) 627-2265 (999) 999-9999	#NCD2696182 A/M LT Outer tie rod	\$ 37.31

---

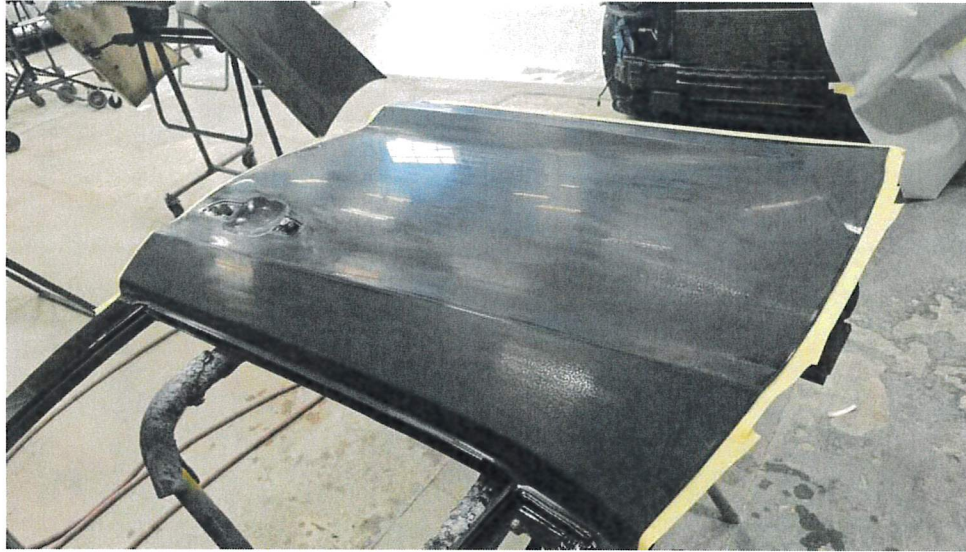

Claim Reference Id : 054991751000000800001  
File Name : 110096231-Photo\_54.jpg  
File Date : 03/23/2026  
Label :  
Note :  
Photo Location :  
Photo Taken By : PHOTO ESTIMATING BY SNAPSHEET ACQ  
UIRED  
Estimate Indicator : S01

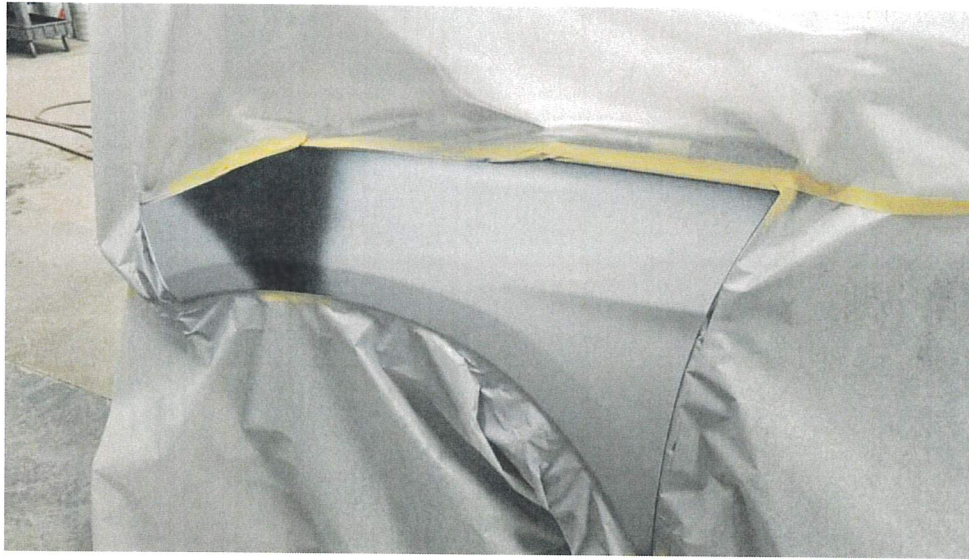

Claim Reference Id : 05499175100000800001  
File Name : 110096228-Photo\_52.jpg  
File Date : 03/23/2026  
Label :  
Note :  
Photo Location :  
Photo Taken By : PHOTO ESTIMATING BY SNAPSHEET ACQ  
UIRED  
Estimate Indicator : S01

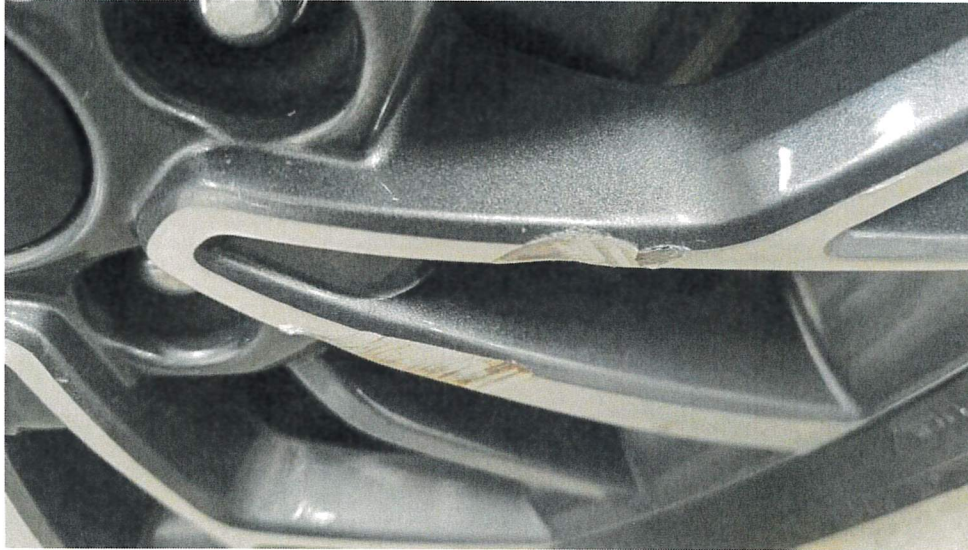

Claim Reference Id : 054991751000000800001  
File Name : 110096233-Photo\_55.jpg  
File Date : 03/23/2026  
Label :  
Note :  
Photo Location :  
Photo Taken By : PHOTO ESTIMATING BY SNAPSHEET ACQ  
UIRED  
Estimate Indicator : S01



Claim Reference Id : 05499175100000800001  
File Name : 110096236-Photo\_56.jpg  
File Date : 03/23/2026  
Label :  
Note :  
Photo Location :  
Photo Taken By : PHOTO ESTIMATING BY SNAPSHEET ACQ  
UIRED  
Estimate Indicator : S01

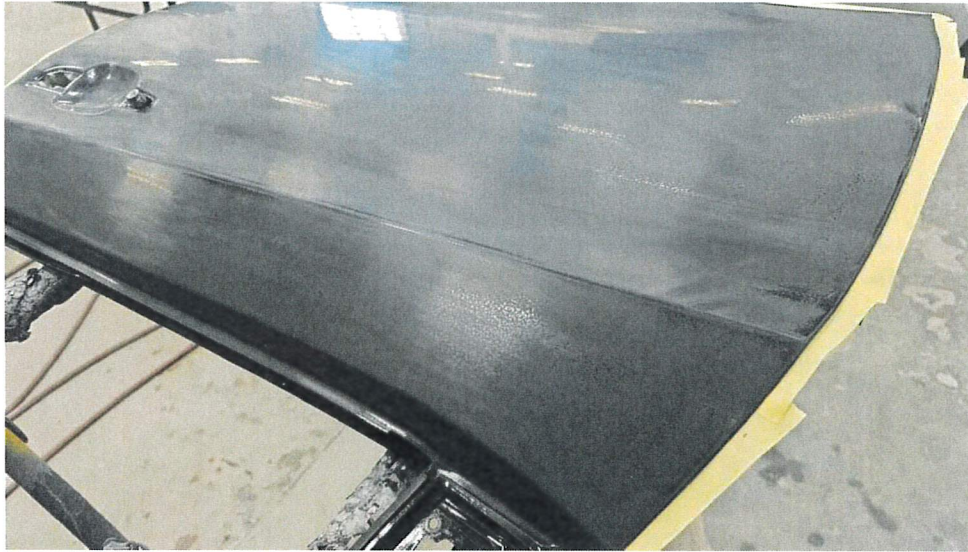

Claim Reference Id : 054991751000000800001  
File Name : 110096230-Photo\_53.jpg  
File Date : 03/23/2026  
Label :  
Note :  
Photo Location :  
Photo Taken By : PHOTO ESTIMATING BY SNAPSHEET ACQ  
UIRED  
Estimate Indicator : S01



Claim Reference Id : 054991751000000800001  
File Name : 110096246-Photo\_61.jpg  
File Date : 03/23/2026  
Label :  
Note :  
Photo Location :  
Photo Taken By : PHOTO ESTIMATING BY SNAPSHEET ACQ  
UIRED  
Estimate Indicator : S01



Claim Reference Id : 05499175100000800001  
File Name : 110096242-Photo\_59.jpg  
File Date : 03/23/2026  
Label :  
Note :  
Photo Location :  
Photo Taken By : PHOTO ESTIMATING BY SNAPSHEET ACQ  
UIRED  
Estimate Indicator : S01



Claim Reference Id : 05499175100000800001  
File Name : 110096241-Photo\_58.jpg  
File Date : 03/23/2026  
Label :  
Note :  
Photo Location :  
Photo Taken By : PHOTO ESTIMATING BY SNAPSHEET ACQ  
UIRED  
Estimate Indicator : S01



Claim Reference Id : 054991751000000800001  
File Name : 110096243-Photo\_60.jpg  
File Date : 03/23/2026  
Label :  
Note :  
Photo Location :  
Photo Taken By : PHOTO ESTIMATING BY SNAPSHEET ACQ  
UIRED  
Estimate Indicator : S01



Claim Reference Id : 054991751000000800001  
File Name : 110096238-Photo\_57.jpg  
File Date : 03/23/2026  
Label :  
Note :  
Photo Location :  
Photo Taken By : PHOTO ESTIMATING BY SNAPSHEET ACQ  
UIRED  
Estimate Indicator : S01

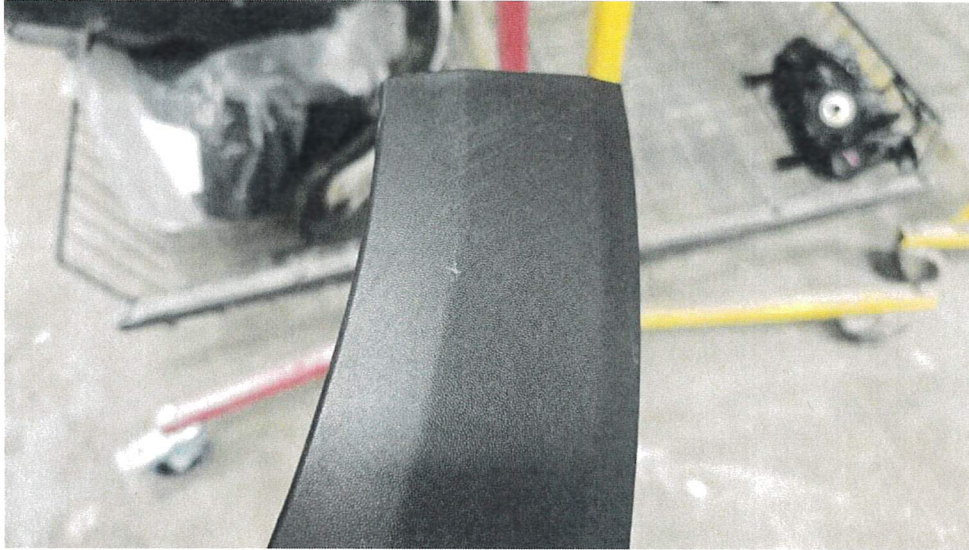

Claim Reference Id : 054991751000000800001  
File Name : 110096249-Photo\_63.jpg  
File Date : 03/23/2026  
Label :  
Note :  
Photo Location :  
Photo Taken By : PHOTO ESTIMATING BY SNAPSHEET ACQ  
UIRED  
Estimate Indicator : S01



Claim Reference Id : 054991751000000800001  
File Name : 110096247-Photo\_62.jpg  
File Date : 03/23/2026  
Label :  
Note :  
Photo Location :  
Photo Taken By : PHOTO ESTIMATING BY SNAPSHEET ACQ  
UIRED  
Estimate Indicator : S01

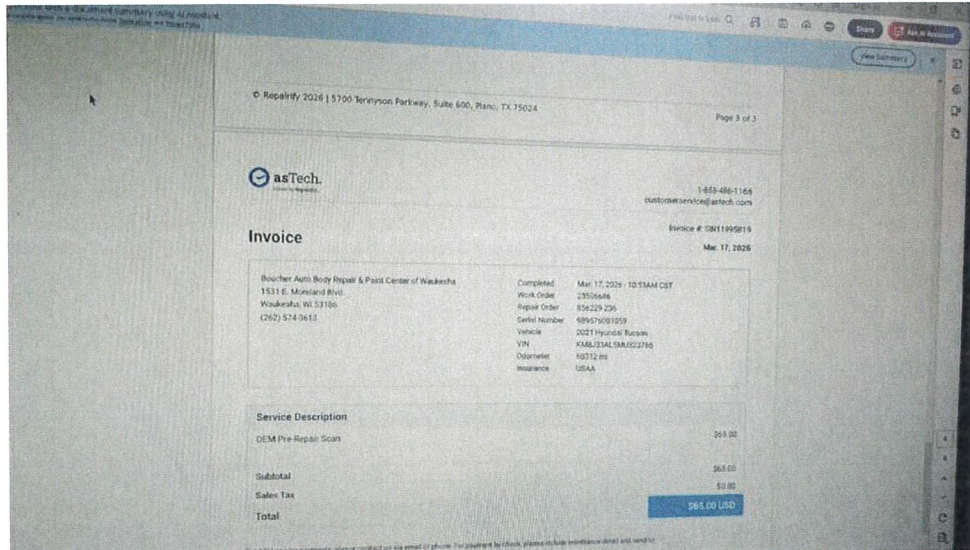

Claim Reference Id : 05499175100000080001  
 File Name : 110096250-Photo\_70.jpg  
 File Date : 03/23/2026  
 Label :  
 Note :  
 Photo Location :  
 Photo Taken By : PHOTO ESTIMATING BY SNAPSHEET ACQ  
 UIRED  
 Estimate Indicator : S01

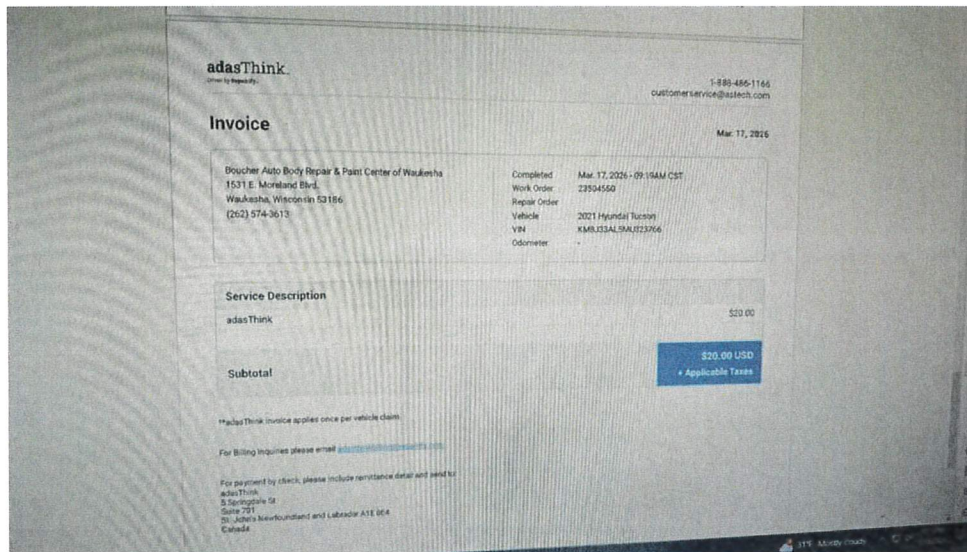

Claim Reference Id : 05499175100000800001  
File Name : 110096253-Photo\_72.jpg  
File Date : 03/23/2026  
Label :  
Note :  
Photo Location :  
Photo Taken By : PHOTO ESTIMATING BY SNAPSHEET ACQ  
UIRED  
Estimate Indicator : S01



Claim Reference Id : 054991751000000800001  
File Name : 110096256-Tech\_Photo\_64.jpg  
File Date : 03/23/2026  
Label :  
Note :  
Photo Location :  
Photo Taken By : PHOTO ESTIMATING BY SNAPSHEET ACQ  
UIRED  
Estimate Indicator : S01



Claim Reference Id : 054991751000000800001  
File Name : 110096257-Tech\_Photo\_65.jpg  
File Date : 03/23/2026  
Label :  
Note :  
Photo Location :  
Photo Taken By : PHOTO ESTIMATING BY SNAPSHEET ACQ  
UIRED  
Estimate Indicator : S01

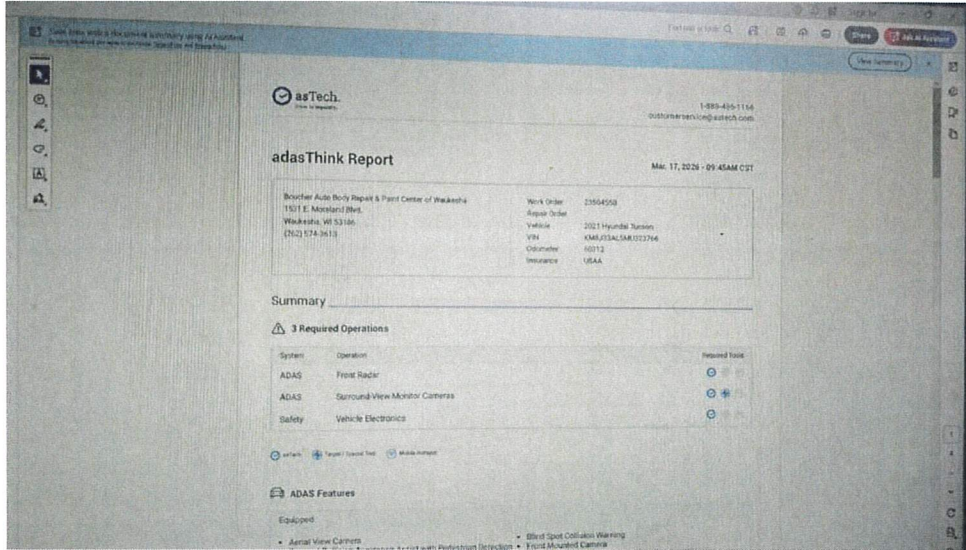

Claim Reference Id : 054991751000000800001  
 File Name : 110096252-Photo\_71.jpg  
 File Date : 03/23/2026  
 Label :  
 Note :  
 Photo Location :  
 Photo Taken By : PHOTO ESTIMATING BY SNAPSHEET ACQ  
 UIRED  
 Estimate Indicator : S01



Claim Reference Id : 054991751000000800001  
File Name : 110096254-Tech\_Photo\_63.jpg  
File Date : 03/23/2026  
Label :  
Note :  
Photo Location :  
Photo Taken By : PHOTO ESTIMATING BY SNAPSHEET ACQ  
UIRED  
Estimate Indicator : S01

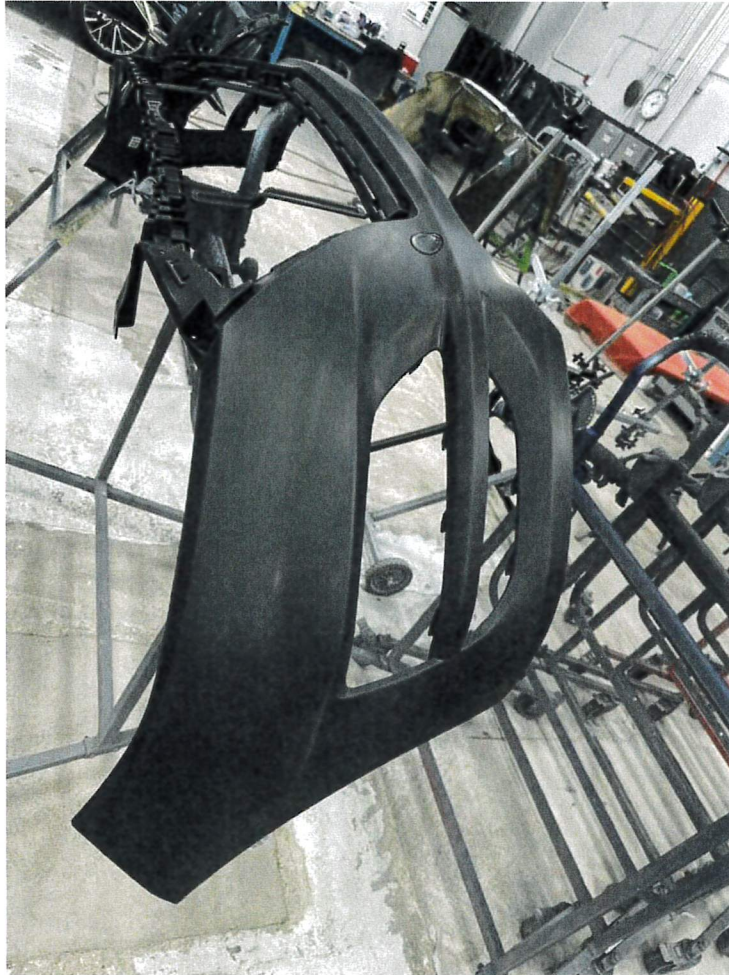

Claim Reference Id : 054991751000000800001  
File Name : 110096260-Tech\_Photo\_66.jpg  
File Date : 03/23/2026  
Label :  
Note :  
Photo Location :  
Photo Taken By : PHOTO ESTIMATING BY SNAPSHEET ACQ  
UIRED  
Estimate Indicator : S01



Claim Reference Id : 054991751000000800001  
File Name : 110096262-Tech\_Photo\_67.jpg  
File Date : 03/23/2026  
Label :  
Note :  
Photo Location :  
Photo Taken By : PHOTO ESTIMATING BY SNAPSHEET ACQ  
UIRED  
Estimate Indicator : S01

# 2021 HYUNDAI TUCSON

Utility 4D Ultimate 2WD Values

Type: SUV [CHANGE VEHICLE](#)

[Values](#) [Specifications](#)

[Print](#)

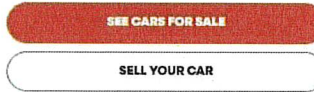

Redesign [SEE 15 PHOTOS AND VIDEOS](#)

Advertisement

## PRICING & VALUES

Prices shown for the used 2021 Hyundai Tucson Utility 4D Ultimate 2WD with 60312 miles are what people paid to buy this vehicle or what people received when trading in this vehicle at a dealer. [Edit options](#).

### BUY FROM DEALER

Prices shown are what people paid including dealer discounts. Taxes and fees (title, registration, license, document, and transportation fees) are not included.



Claim Reference Id : 05499175100000800001  
File Name : 110126194-Screenshot\_2026-03-19\_070429.jpg  
File Date : 03/23/2026  
Label :  
Note :  
Photo Location :  
Photo Taken By : PHOTO ESTIMATING BY SNAPSHEET ACQ UIRED  
Estimate Indicator : S01

Preliminary Supplement 2 with Summary

RO Number: 856229-236

2021 HYUN Tucson Limited FWD 4D UTV 4-2.4L Gasoline Gasoline Direct Injection charcoal

PARTS SUPPLIER LIST

Line	Supplier	Description	Price
3	Boucher Hyundai 1583 East Moreland Boulevard Waukesha WI 53186 (262) 547-0031	#86520-D3510 Opt OEM Absorber Quote: 23351455280 Expires: 04/16/26	\$ 56.16
5	Boucher Hyundai 1583 East Moreland Boulevard Waukesha WI 53186 (262) 547-0031	#86511-D3500 Opt OEM Bumper cover Quote: 23363652416 Expires: 04/16/26	\$ 285.00
8	Boucher Hyundai 1583 East Moreland Boulevard Waukesha WI 53186 (262) 547-0031	#86513-D3000 Opt OEM LT Mount bracket Quote: 23360852445 Expires: 04/16/26	\$ 14.00
9	Boucher Hyundai 1583 East Moreland Boulevard Waukesha WI 53186 (262) 547-0031	#86514-D3000 Opt OEM RT Mount bracket Quote: 23360852492 Expires: 04/16/26	\$ 14.00
14	Boucher Hyundai 1583 East Moreland Boulevard Waukesha WI 53186 (262) 547-0031	#86350-D3660 Opt OEM Upper grille chrome accent w/surround view Quote: 23361052019 Expires: 04/16/26	\$ 315.00
15	Boucher Hyundai 1583 East Moreland Boulevard Waukesha WI 53186 (262) 547-0031	#86561-D3500 Opt OEM Lower grille w/o pedestrian protection Quote: 23358553535 Expires: 04/16/26	\$ 42.77
16	Boucher Hyundai 1583 East Moreland Boulevard Waukesha WI 53186 (262) 547-0031	#86512-D3520 Opt OEM Lower cover w/skid plate Quote: 23351757024 Expires: 04/16/26	\$ 208.00
17	Keystone, Inc 4410 N. 132ND STREET, SUITE A BUTLER WI 53007 (414) 463-1019	#HY1092106 A/M Lower molding Quote: 3385023725 Expires: 05/01/26	\$ 41.00
18	Keystone, Inc 4410 N. 132ND STREET, SUITE A BUTLER WI 53007 (414) 463-1019	#HY1038149 A/M LT Trim molding w/log lamps-didnt come painted Quote: 3385025038 Expires: 05/01/26	\$ 28.00

3/18/2026 1:14:11 PM

400502

Page 9

Claim Reference Id : 054991751000000800001  
 File Name : 110126196-Screenshot\_2026-03-19\_070411.jpg  
 File Date : 03/23/2026  
 Label :  
 Note :  
 Photo Location :  
 Photo Taken By : PHOTO ESTIMATING BY SNAPSHEET ACQ UIRED  
 Estimate Indicator : S01

**Preliminary Supplement 2 with Summary**

**RO Number: 856229-236**

2021 HYUN Tucson Limited FWD 4D UTV 4-2.4L Gasoline Gasoline Direct Injection charcoal

19	Boucher Hyundai 1583 East Moreland Boulevard Waukesha WI 53186 (262) 547-0031	#86525D3530 LT Trim cover w/fog lamps-didnt come painted Quote: 23367851851 Expires: 04/16/26	\$ 18.94
24	1001 Best AutoItte Dist. Po Box 116 Spring Lake MI 49456 (866) 567-3500	#HY2592170C A/M CAPA LT Fog lamp assy Quote: 23345855641 Expires: 03/24/26	\$ 285.55
27	Boucher Hyundai 1583 East Moreland Boulevard Waukesha WI 53186 (262) 547-0031	#86342-D3000 Opt OEM Sight shield Quote: 23358054156 Expires: 04/16/26	\$ 56.65
32	Boucher Hyundai 1583 East Moreland Boulevard Waukesha WI 53186 (262) 547-0031	#86811-D3500 Opt OEM LT Fender liner all Quote: 23358253948 Expires: 04/16/26	\$ 128.28
34	Boucher Hyundai 1583 East Moreland Boulevard Waukesha WI 53186 (262) 547-0031	#87711-D3000-CA Opt DEM LT Wheel opng midg Quote: 23363351986 Expires: 04/16/26	\$ 149.33
39	LKQ Corp 2101 Beloit Avenue Janesville WI 53546 (800) 362-9451	#-432121347 LKQ LT/Front Wheel, alloy 18" +25% Wheel H-TRAC,4DR 1BX7 L.F. SLIGHT SCRATCHES ,5F\$N1080 Quote: 3387499666 Expires: 05/03/26	\$ 375.00

Claim Reference Id : 054991751000000800001  
 File Name : 110126195-Screenshot\_2026-03-19\_070417.jpg  
 File Date : 03/23/2026  
 Label :  
 Note :  
 Photo Location :  
 Photo Taken By : PHOTO ESTIMATING BY SNAPSHEET ACQ UIRED  
 Estimate Indicator : S01

Preliminary Supplement 2 with Summary

RO Number: 856229-236

2021 HYUN Tucson Limited FWD 4D UTV 4-2.4L Gasoline Gasoline Direct Injection charcoal

Estimate based on MOTOR CRASH ESTIMATING GUIDE and potentially other third party sources of data. Unless otherwise noted, (a) all items are derived from the Guide ARR1002, CCC Data Date 03/17/2026, and potentially other third party sources of data; and (b) the parts presented are OEM-parts. OEM parts are manufactured by or for the vehicle's Original Equipment Manufacturer (OEM) according to OEM's specifications for U.S. distribution. OEM parts are available at OE/Vehicle dealerships or the specified supplier. OPT OEM (Optional OEM) or ALT OEM (Alternative OEM) parts are OEM parts that may be provided by or through alternate sources other than the OEM vehicle dealerships with discounted pricing. Asterisk (\*) or Double Asterisk (\*\*) indicates that the parts and/or labor data provided by third party sources of data may have been modified or may have come from an alternate data source. Tilde sign (~) items indicate MOTOR Not-Included Labor operations. The symbol (<->) indicates the refinish operation WILL NOT be performed as a separate procedure from the other panels in the estimate. Non-Original Equipment Manufacturer aftermarket parts are described as Non OEM, A/M or NAGS. Used parts are described as LKQ, RCY, or USED. Reconditioned parts are described as Recond. Recored parts are described as Recore. NAGS Part Numbers and Benchmark Prices are provided by National Auto Glass Specifications. Labor operation times listed on the line with the NAGS information are MOTOR suggested labor operation times. NAGS labor operation times are not included. Pound sign (#) items indicate manual entries.

Some 2024 vehicles contain minor changes from the previous year. For those vehicles, prior to receiving updated data from the vehicle manufacturer, labor and parts data from the previous year may be used. The CCC ONE estimator has a list of applicable vehicles. Parts numbers and prices should be confirmed with the local dealership.

The following is a list of additional abbreviations or symbols that may be used to describe work to be done or parts to be repaired or replaced:

SYMBOLS FOLLOWING PART PRICE:

m=MOTOR Mechanical component. s=MOTOR Structural component. T=Miscellaneous Taxed charge category. X=Miscellaneous Non-Taxed charge category.

SYMBOLS FOLLOWING LABOR:

D=Diagnostic labor category. E=Electrical labor category. F=Frame labor category. G=Glass labor category. M=Mechanical labor category. S=Structural labor category. (numbers) 1 through 4=User Defined Labor Categories.

OTHER SYMBOLS AND ABBREVIATIONS:

Adj.=Adjacent. Algn.=Align. ALU=Aluminum. A/M=Aftermarket part. Blend=Blend. BOR=Boron steel. CAPA=Certified Automotive Parts Association. CFC=Carbon Fiber. D&R=Disconnect and Reconnect. HSS=High Strength Steel. HYD=Hydroformed Steel. Incl.=Included. LKQ=Like Kind and Quality. LT=Left. MAG=Magnesium. Non-Adj.=Non Adjacent. NSF=NSF International Certified Part. O/H=Overhaul. Qty=Quantity. Refn=Refinish. Repl=Replace. R&I=Remove and Install. R&R=Remove and Replace. Rpr=Repair. RT=Right. SAS=Sandwiched Steel. Sect=Section. STS=Stainless Steel. Subl=Sublet. UHS=Ultra High Strength Steel. N=Note(s) associated with the estimate line.

CCC ONE Estimating - A product of CCC Intelligent Solutions Inc.

The following is a list of abbreviations that may be used in CCC ONE Estimating that are not part of the MOTOR CRASH ESTIMATING GUIDE:

BAR=Bureau of Automotive Repair. EPA=Environmental Protection Agency. NHTSA= National Highway Transportation and Safety Administration. PDR=Paintless Dent Repair. VIN=Vehicle Identification Number.

3/18/2026 1:14:11 PM

400502

Page 8

Claim Reference Id : 05499175100000800001  
File Name : 110126197-Screenshot\_2026-03-19\_070406.jpg  
File Date : 03/23/2026  
Label :  
Note :  
Photo Location :  
Photo Taken By : PHOTO ESTIMATING BY SNAPSHEET ACQ UIRED  
Estimate Indicator : S01

**Preliminary Supplement 2 with Summary**

**RO Number: 856229-236**

2021 HYUN Tucson Limited FWD 4D UTV 4-2.4L Gasoline Gasoline Direct Injection charcoal

<b>TOTALS SUMMARY</b>			
Category	Basis	Rate	Cost \$
Parts			1,025.87
Body Labor	4.7 hrs @	\$ 72.00 /hr	338.40
Paint Labor	3.7 hrs @	\$ 72.00 /hr	266.40
Additional Supplement Labor			28.80
Paint Supplies	3.7 hrs @	\$ 49.00 /hr	181.30
Miscellaneous			184.90
Subtotal			2,025.67
Sales Tax	\$ 2,049.67 @	5.0000 %	102.03
<b>Total Supplement Amount</b>			<b>2,127.70</b>
<b>NET COST OF SUPPLEMENT</b>			<b>2,127.70</b>

**CUMULATIVE EFFECTS OF SUPPLEMENT(S)**

Estimate	5,632.96	Tim Patton
Supplement S01	-2,379.78	Tim Patton
Supplement S02	2,127.70	Tim Patton
<b>Job Total:</b>	<b>\$ 5,380.88</b>	
<b>CUSTOMER PAY:</b>	<b>\$ 3,253.18</b>	
<b>INSURANCE PAY:</b>	<b>\$ 2,127.70</b>	

This Estimate is Subject to Change once Vehicle has been Disassembled

THIS ESTIMATE HAS BEEN PREPARED BASED ON THE USE OF ONE OR MORE CRASH PARTS SUPPLIED BY A SOURCE OTHER THAN THE MANUFACTURER OF YOUR MOTOR VEHICLE. WARRANTIES APPLICABLE TO THESE REPLACEMENT PARTS ARE PROVIDED BY THE PARTS MANUFACTURER OR DISTRIBUTOR RATHER THAN BY THE MANUFACTURER OF YOUR VEHICLE.

THIS ESTIMATE HAS BEEN PREPARED BASED ON THE USE OF AN AUTOMOBILE PART(S) NOT MADE BY THE ORIGINAL EQUIPMENT MANUFACTURER. PARTS USED IN THE REPAIR OF YOUR VEHICLE BY OTHER THAN THE ORIGINAL MANUFACTURER ARE REQUIRED TO BE AT LEAST EQUAL IN KIND AND QUALITY IN TERMS OF FIT, QUALITY, AND PERFORMANCE TO THE ORIGINAL MANUFACTURER PARTS THEY ARE REPLACING. ALL AFTERMARKET PARTS INSTALLED ON THE VEHICLE SHALL BE CLEARLY IDENTIFIED ON THE REPAIR ESTIMATE.

Claim Reference Id : 05499175100000800001  
 File Name : 110126198-Screenshot\_2026-03-19\_070359.jpg  
 File Date : 03/23/2026  
 Label :  
 Note :  
 Photo Location :  
 Photo Taken By : PHOTO ESTIMATING BY SNAPSHEET ACQ UIRED  
 Estimate Indicator : S01

Preliminary Supplement 2 with Summary

RO Number: 856229-236

2021 HYUN Tucson Limited FWD 4D UTV 4-2.4L Gasoline Gasoline Direct Injection charcoal

ESTIMATE TOTALS			
Category	Basis	Rate	Cost \$
Parts			2,515.75
Body Labor	14.7 hrs @	\$ 72.00 /hr	1,058.40
Paint Labor	10.1 hrs @	\$ 72.00 /hr	727.20
Mechanical Labor	1.0 hrs @	\$ 125.00 /hr	125.00
Paint Supplies	10.1 hrs @	\$ 49.00 /hr	494.90
Miscellaneous			203.40
Subtotal			5,124.65
Sales Tax	\$ 5,124.65 @	5.0000 %	256.23
<b>Grand Total</b>			<b>5,380.88</b>
Deductible			500.00
Insurer Prepaid Amount			2,753.18
<b>CUSTOMER PAY</b>			<b>3,253.18</b>
<b>INSURANCE PAY</b>			<b>2,127.70</b>

3/18/2026 1:14:11 PM

400502

Page 4

Claim Reference Id : 05499175100000800001  
 File Name : 110126201-Screenshot\_2026-03-19\_070340.jpg  
 File Date : 03/23/2026  
 Label :  
 Note :  
 Photo Location :  
 Photo Taken By : PHOTO ESTIMATING BY SNAPSHEET ACQ UIRED  
 Estimate Indicator : S01

**Preliminary Supplement 2 with Summary**

**RO Number: 856229-236**

2021 HYUN Tucson Limited FWD 4D UTV 4-2.4L Gasoline Gasoline Direct Injection charcoal

attempted failed						
46	*	S01	R&I	LT Belt molding black	0.0	
47		S02	R&I	LT Belt molding black	0.3	
47	*	S01	R&I	LT Lower molding	0.0	
48		S02	R&I	LT Lower molding	0.4	
48	*	S01	R&I	LT Mirror Assy w/o signal imp w/blind spot	0.0	
49		S02	R&I	LT Mirror Assy w/o signal imp w/blind spot	0.4	
49	*	S01	R&I	LT Handle, outside w/smart key primed	0.0	
50		S02	R&I	LT Handle, outside w/smart key primed	0.4	
50	*	S01	R&I	LT R&I trim panel	0.0	
51		S02	R&I	LT R&I trim panel	0.5	
51	#	S01	Repl	Flex additive	1 T	
52	#	S02	Repl	Flex additive	1 5.00 T	
52	#		Subl	think report of required	1 X	
53	#	S02	Subl	think report of required	1 20.00 T	
53	#	S01		Corrosion protection primer	1 -10.00 X -0.2	
54	#	S02		Corrosion protection primer	1 10.00 T 0.2	
55	#	S01		Mask jamba/openings-cover car	1 -5.00 X -0.2	
56	#	S02		Mask jamba/openings-cover car	1 5.00 T 0.2	
56	#	S01		COLOR TINT	1	
57	#	S02		COLOR TINT	1 0.5	
57	#	S01	Subl	Two wheel alignment	1 T	
58	#	S02	Subl	Two wheel alignment	1 129.95 T	
58	#	S01	Subl	Tire mount & wheel balance	1 T	
59	#	S02	Subl	Tire mount & wheel balance	1 29.95 T	
59	#	S01	Refn	Feather edge prime and block		
60	#	S02	Refn	Feather edge prime and block	0.5	
61	#	S01		Pre Scan	1 -0.5 M	
62	#	S02		Pre Scan	1 65.00 0.5 M	
<b>Deleted Items</b>						
24	#	S01		air fog	1 0.4	
<b>WHEELS</b>						
40	*	S01	Repl	LKQ LT/Front Wheel, alloy 18"	5291003350 1 m	
<b>Added Items</b>						
38	<b>WHEELS</b>					
39	*	S02	Repl	LKQ LT/Front Wheel, alloy 18" +25%	5291003350 1 468.75 m 0.3	
44		S02		Overlap Major Adj. Panel	-0.4	
45		S02		Add for Clear Coat	0.3	
				<b>SUBTOTALS</b>	<b>1,210.77</b>	<b>5.1</b>
						<b>3.7</b>

Claim Reference Id : 05499175100000800001  
 File Name : 110126199-Screenshot\_2026-03-19\_070353.jpg  
 File Date : 03/23/2026  
 Label :  
 Note :  
 Photo Location :  
 Photo Taken By : PHOTO ESTIMATING BY SNAPSHEET ACQ UIRED  
 Estimate Indicator : S01

Preliminary Supplement 2 with Summary

RO Number: 856229-236

2021 HYUN Tucson Limited FWD 4D UTV 4-2.4L Gasoline Gasoline Direct Injection charcoal

Line	Oper	Description	Part Number	Qty	Extended Price \$	Labor	Paint
1		<b>FRONT BUMPER &amp; GRILLE</b>					
2		O/H front bumper				3.6	
3	**	S01 Repl Opt OEM Absorber	86520D3510	1	56.16	Incl.	
4	*	S01 Repl Skid plate silver	86565D3500	1	131.00	Incl.	
5	** <->	S01 Repl Opt OEM Bumper cover	86511D3500	1	285.00	Incl.	3.0
		Note: universal is not a valid vender					
6		Add for Clear Coat					1.2
7		Add for fog lamps				0.4	
8	**	S01 Repl Opt OEM LT Mount bracket	86513D3000	1	14.00	0.1	
9	**	S01 Repl Opt OEM RT Mount bracket	86514D3000	1	14.00	0.1	
10		R&I License bracket				0.2	
11	*	S01 Repl Harness	9189003540	1	101.11	0.4	
12		S02 Repl Lower cover retainer	866992M000	1	3.35		
13		S02 Repl Lower cover screw	1244205207B	1	0.94		
14	**	S01 Repl Opt OEM Upper grille chrome accent w/surround view	86350D3660	1	315.00	Incl.	
15	**	S01 Repl Opt OEM Lower grille w/o pedestrian protection	86561D3500	1	42.77	Incl.	
16	**	S01 Repl Opt OEM Lower cover w/skid plate	86512D3520	1	208.00	Incl.	
		Note: universal is not a valid vender					
17	**	S02 Repl A/M Lower molding	86567D3500	1	41.00	Incl.	
18	**	S02 Repl A/M LT Trim molding w/fog lamps-didnt come painted	86527D3520	1	28.00	Incl.	0.4
19	*	S02 Repl LT Trim cover w/fog lamps-didnt come painted	86525D3530	1	18.94	Incl.	0.4
20	*	S01 Repl LT Side container	86577D3500	1	9.29	0.1	
21		S02 Repl Bumper cover rivet	1416003133	8	8.40		
22		<b>FRONT LAMPS</b>					
23		R&I LT Headlamp assy				0.3	
24	**	S01 Repl A/M CAPA LT Fog lamp assy	9320103600	1	265.55	Incl.	
25		Aim fog lamps				0.4	
26		<b>RADIATOR SUPPORT</b>					
27	**	S02 Repl Opt OEM Sight shield	86342D3000	1	56.65	Incl.	
28		<b>FENDER</b>					
29	*	S02 Rpr LT Fender				4.0	2.0
30		Overlap Major Non-Adj. Panel					-0.2
31		Add for Clear Coat					0.4
32	**	S02 Repl Opt OEM LT Fender liner all	86811D3500	1	128.28	0.4	
33		S02 Repl LT Fender liner clip	865952T500	3	3.63		
34	**	S02 Repl Opt OEM LT Wheel opng mldg	87711D3000CA	1	149.33	0.6	
35		S02 R&I Mud guard				0.4	
36		<b>ELECTRICAL</b>					
37		S02 Repl Valve stem	5293682100	1	67.02		

3/18/2026 1:14:11 PM

406502

Page 2

Claim Reference Id : 05499175100000800001  
 File Name : 110126203-Screenshot\_2026-03-19\_070327.jpg  
 File Date : 03/23/2026  
 Label :  
 Note :  
 Photo Location :  
 Photo Taken By : PHOTO ESTIMATING BY SNAPSHEET ACQ UIRED  
 Estimate Indicator : S01

Preliminary Supplement 2 with Summary

RO Number: 856229-236

2021 HYUN Tucson Limited FWD 4D UTUV 4-2-4L Gasoline Gasoline Direct Injection charcoal

SUPPLEMENT SUMMARY

Line	Oper	Description	Part Number	Qty	Extended Price \$	Labor	Paint
<b>Changed Items</b>							
12	*	S01 Repl Lower cover retainer	865992M000	1	0.00		
12	*	S02 Repl Lower cover retainer	865992M000	1	3.35		
13	*	S01 Repl Lower cover screw	1244205207B	1	0.00		
13	*	S02 Repl Lower cover screw	1244205207B	1	0.94		
17	**	S01 Repl A/H Lower molding	8656703500	1	0.00	Incl.	
17	**	S02 Repl A/H Lower molding	8656703500	1	41.00	Incl.	
18	**	S01 Repl A/H LT Trim molding w/fog lamps	8652703520	1	-28.00	Incl.	
18	**	S02 Repl A/H LT Trim molding w/fog lamps-didnt come painted	8652703520	1	28.00	Incl.	0.4
19	*	S01 Repl LT Trim cover w/fog lamps	8652503530	1	0.00	Incl.	
19	*	S02 Repl LT Trim cover w/fog lamps-didnt come painted	8652503530	1	18.94	Incl.	0.4
21	*	S01 Repl Bumper cover rivet	1416003133	8	0.00		
21	*	S02 Repl Bumper cover rivet	1416003133	8	6.40		
28	**	S01 Repl Opt OEM Sght shield	8634203000	1	0.00	Incl.	
		NOTE: Promotional Price: \$56.65					
27	**	S02 Repl Opt OEM Sght shield	8634203000	1	56.65	Incl.	
		NOTE: Promotional Price: \$56.65					
30	*	S01 Rpr LT Fender				-2.0	-2.0
29	*	S02 Rpr LT Fender				-4.0	2.0
33	**	S01 Repl Opt OEM LT Fender liner all	8681103500	1	0.00	-0.4	
		NOTE: Promotional Price: \$128.28					
32	**	S02 Repl Opt OEM LT Fender liner all	8681103500	1	128.28	0.4	
		NOTE: Promotional Price: \$128.28					
34	*	S01 Repl LT Fender liner clip	865952T500	3	0.00		
33	*	S02 Repl LT Fender liner clip	865952T500	3	3.63		
35	**	S01 Repl Opt OEM LT Wheel opng mldg	8771103000CA	1	0.00	-0.6	
		NOTE: Promotional Price: \$149.33					
34	**	S02 Repl Opt OEM LT Wheel opng mldg	8771103000CA	1	149.33	0.6	
		NOTE: Promotional Price: \$149.33					
36	*	S01 R&I Mud guard				0.0	
35	*	S02 R&I Mud guard				0.4	
38	*	S01 Repl Valve stem	52936B2100	1	0.00		
		NOTE: no; Auto zone will not work-may need tpms					
37	*	S02 Repl Valve stem	52936B2100	1	67.02		
		NOTE: no; Auto zone will not work-may need tpms					
42	*	S01 Repl LT Pillar molding clip	8581837000	2	0.00		
41	*	S02 Repl LT Pillar molding clip	8581837000	2	14.58		
44	*	S01 Rpr LT Outer panel buff				-1.0	0.0
43	*	S02 Rpr LT Outer panel buff was				1.0	2.0

3/18/2026 1:14:11 PM

400502

Page 5

Claim Reference Id : 05499175100000800001  
 File Name : 110126200-Screenshot\_2026-03-19\_070347.jpg  
 File Date : 03/23/2026  
 Label :  
 Note :  
 Photo Location :  
 Photo Taken By : PHOTO ESTIMATING BY SNAPSHEET ACQ UIRED  
 Estimate Indicator : S01



1-888-426-1166  
customerservice@astech.com

Invoice #: SIN11999819

**Invoice**

Mar. 17, 2026

Boucher Auto Body Repair & Paint Center of Waukesha  
1531 E. Milwaukee Blvd  
Waukesha, WI 53186  
(262) 574-3813

Completed Mar. 17, 2026 - 10:53AM CST  
Work Order 23506686  
Repair Order 856229-236  
Serial Number 99957601059  
Vehicle 2021 Hyundai Tucson  
VIN KM8J33AL1M1E2376A  
Odometer 60312 mi  
Insurance USAA

**Service Description**

OEM Pre-Repair Scan	\$65.00
<b>Subtotal</b>	\$65.00
<b>Sales Tax</b>	\$0.00
<b>Total</b>	<b>\$65.00 USD</b>

For ACH or wire payments, please contact us via email or phone. For payment by check, please include verification detail and send to:

Requif, Inc. DBA asTech  
PO BOX 674072  
Dallas, TX 75267-4072

If you have questions about this invoice, please contact customer support.

Claim Reference Id : 054991751000000800001  
File Name : 110126205-Screenshot\_2026-03-19\_070150.jpg  
File Date : 03/23/2026  
Label :  
Note :  
Photo Location :  
Photo Taken By : PHOTO ESTIMATING BY SNAPSHEET ACQ UIRED  
Estimate Indicator : S01

Preliminary Supplement 2 with Summary

RO Number: 856229-236

2021 HYUN Tucson Limited FWD 4D UTV 4-2.4L Gasoline Gasoline Direct Injection charcoal

Note: no; Auto zone will not work-may need tpms

38	<b>WHEELS</b>				
39	*	S02	Repl LKQ LT/Front Wheel, alloy 18" +25%	5291003350	1 468.75 m 0.1
40	<b>PILLARS, ROCKER &amp; FLOOR</b>				
41		S02	Repl LT Pillar molding clip	8581837060	2 14.58
42	<b>FRONT DOOR</b>				
43	*	S02	Rpr LT Door panel buff/wax alternated, flajed		1.0 2.0
44		S02	Overlap Major Adj. Panel		-0.4
45		S02	Add for Clear Coat		0.3
46	#	S01	bc reduction	1	
47		S02	R&I LT Belt molding black		0.3
48		S02	R&I LT Lower molding		0.4
49		S02	R&I LT Mirror assy w/o signal Imp w/brhd spot		0.4
50		S02	R&I LT Handle, outside w/smart key primed		0.4
51		S02	R&I LT R&I trim panel		0.5
52	#	S02	Repl Flex additive	1 5.00 T	
53	#	S02	Subl think report of required	1 20.00 T	
54	#	S02	Corrosion protection primer	1 10.00 T	0.2
55	#	S01	Subl Hazard Waste	1 3.50 T	
56	#	S02	Mask jamb/operings-cover car	1 5.00 T	0.2
57	#	S02	COLOR TINT	1	0.5
58	#	S02	Subl Two wheel alignment	1 129.95 T	
59	#	S02	Subl Tire mount & wheel balance	1 29.95 T	
60	#	S02	Refn Feather edge prime and block		0.5
61	<b>VEHICLE DIAGNOSTICS</b>				
62	#	S02	Pre Scan	1 65.00	0.5 M
63	#	S01	Post Scan w/calibration-per invoice	1 T	0.5 M
64	#	S01	matched USAA prelim estimate \$3253.18	1	
<b>SUBTOTALS</b>				<b>2,719.15</b>	<b>15.7 10.1</b>

Claim Reference Id : 054991751000000800001  
 File Name : 110126202-Screenshot\_2026-03-19\_070333.jpg  
 File Date : 03/23/2026  
 Label :  
 Note :  
 Photo Location :  
 Photo Taken By : PHOTO ESTIMATING BY SNAPSHEET ACQ UIRED  
 Estimate Indicator : S01



**Boucher Collision Center - Waukesha**  
 "WE RIDE WITH YOU EVERY MILE"  
 1531 E. Moreland Blvd, Waukesha, WI 53186  
 Phone: (262) 574-3613  
 FAX: (262) 548-8218

Workfile ID: 03438333  
 Federal ID: 39-1388406

**Preliminary Supplement 2 with Summary**

**RO Number: 856229-236**

Written By: Tim Patton

Insured: Biagioli, Michael Policy #: Claim #: 05499175100000800001  
 Type of Loss: Date of Loss: 3/16/2026 9:30 AM Days to Repair: 99  
 Point of Impact: 11 Left Front

**Owner:** Biagioli, Michael  
 13454 Bahamlyre Dr  
 Sappington, MO 63128  
 (262) 719-4710 Cell

**Inspection Location:** Boucher Collision Center - Waukesha  
 1531 E. Moreland Blvd  
 Waukesha, WI 53186  
 Repair Facility  
 (262) 574-3613 Business

**Insurance Company:** USAA

**VEHICLE**

2021 HYUN Tucson Limited FWD 4D UTV 4-2.4L Gasoline Gasoline Direct Injection charcoal

VIN: KM8J33AL5MU323766 Interior Color: Mileage In: 60,312 Vehicle Out:  
 License: GF9LSA Exterior Color: charcoal Mileage Out:  
 State: MO Production Date: 7/2020 Condition: Good Job #:

<b>TRANSMISSION</b>	Intermittent Wipers	FM Radio	Blind Spot Detection
Automatic Transmission	Tilt Wheel	Stereo	Lane Departure Warning
<b>POWER</b>	Cruise Control	Search/Seek	<b>SEATS</b>
Power Steering	Rear Defogger	Auxiliary Audio Connection	Bucket Seats
Power Brakes	Keyless Entry	Premium Radio	Leather Seats
Power Windows	Alarm	Satellite Radio	Heated Seats
Power Locks	Message Center	<b>SAFETY</b>	<b>WHEELS</b>
Power Mirrors	Steering Wheel Touch Controls	Drivers Side Air Bag	Aluminum/Alloy Wheels
Heated Mirrors	Rear Window Wiper	Passenger Air Bag	<b>PAINT</b>
Power Driver Seat	Telescopic Wheel	Anti-Lock Brakes (4)	Clear Coat Paint
Power Passenger Seat	Heated Steering Wheel	4 Wheel Disc Brakes	Metallic Paint
<b>DECOR</b>	Climate Control	Traction Control	<b>OTHER</b>
Dual Mirrors	Backup Camera	Stability Control	Fog Lamps
Privacy Glass	Surround View Camera	Front Side Impact Air Bags	Rear Spoiler
Console/Storage	Remote Starter	Head/Curtain Air Bags	Signal Integrated Mirrors
Overhead Console	Home Link	Communications System	<b>TRUCK</b>
<b>CONVENIENCE</b>	<b>RADIO</b>	Hands Free Device	Power Trunk/Liftgate
Air Conditioning	AM Radio	Xenon or L.E.D. Headlamps	

3/18/2026 1:14:11 PM

400502

Page 1

Claim Reference Id : 05499175100000800001  
 File Name : 110126204-Screenshot\_2026-03-19\_070321.jpg  
 File Date : 03/23/2026  
 Label :  
 Note :  
 Photo Location :  
 Photo Taken By : PHOTO ESTIMATING BY SNAPSHEET ACQU  
 UURED  
 Estimate Indicator : S01

be cleared and the self-test repeated to verify no further issues in the system exist  
This code is setting the check engine light on.

After repairs have been completed, contact asTech for a Post-Repair scan to perform the weight classification sensor reset (if applicable) and to also clear all historic fault codes and any fault codes that may have been set in the repair process. With all repairs, the vehicle will require a road test, to verify operation of any repaired or replaced components including ADAS systems. The road test should include driving at least 5 miles, making both left and right-hand turns and lane changes in each direction, reaching speeds above 45 miles per hour, operating the vehicle in reverse and executing at least one parking maneuver to ensure all ADAS systems are working as the manufacturer intended. Please refer to the vehicle service information to understand the description and operation of any systems repaired or replaced. This procedure intends to activate all ADAS systems and components to ensure proper functionality or to induct faults that will assist with the accuracy of the information received on the Post-Repair Scan. Inspect battery for proper state of charge, recharge or replace as required. After repairs have been completed, contact asTech for a Post-Repair scan to perform any calibrations that can be performed remotely and/or to clear all historic fault codes and any fault codes that may have been set during the repair process. Please contact Victor Abrego at my direct extension for any technical questions regarding this scan at +14692188720. asTech recommends repairers follow all manufacturers safety guidelines and inspections related to level of repair.

Scan Readings

Powertrain Control Module:  
P045600 - Evaporative Emission System Leak detected (very small leak) - Pending  
Around View Monitor:  
B16B700 - Front Camera Input Error - History

Snapshot Data

No snapshot data available.

Claim Reference Id	: 05499175100000800001
File Name	: 110126207-Screenshot_2026-03-19_070137.jpg
File Date	: 03/23/2026
Label	:
Note	:
Photo Location	:
Photo Taken By	: PHOTO ESTIMATING BY SNAPSHEET ACQ UIRED
Estimate Indicator	: S01

The 2021 Hyundai Tucson repair manual states that a calibration or operation is required for the Vehicle Electronics when the following occurs:

- Vehicle is involved in a collision

**OEM Requirements**  
[Open](#)



Claim Reference Id : 05499175100000800001  
File Name : 110126210-Screenshot\_2026-03-19\_070112.jpg  
File Date : 03/23/2026  
Label :  
Note :  
Photo Location :  
Photo Taken By : PHOTO ESTIMATING BY SNAPSHEET ACQ  
UIRED  
Estimate Indicator : S01



1-888-485-1166  
customerservice@astech.com

OEM  
**Pre-Repair Scan**

Invoice: SIN11995919  
Mar. 17, 2026 - 10:54AM CST

Boulder Auto Body Repair & Paint Center of Waukesha  
1331 E. Monland Blvd.  
Waukesha, WI 53198  
(262) 574-3613

Work Order 2256686  
Repair Order 856229-236  
Serial Number 989576001069  
Vehicle 2021 Hyundai Tucson  
VIN KM8J33AL5MU223766  
Odometer 60312 mi  
Insurance USAA

**Additional Details**

Drivable Yes  
SRS Deployment No  
Warning Lights Yes  
Type of Loss  
Point of Impact Front (Left), Driver Side (Light)  
(Damage Level)

**Shop Notes**

Preferred Language = English

**Service Details**

Performed a full pre-repair scan Health Check with the GDS-SMART scan tool.  
2 fault codes were reported in 2 modules at this time.  
Recommendations and fault codes listed below.

According to the National Highway Traffic Safety Administration, 0 safety recalls are available at this time.

Advanced Driver Assist System (ADAS) Calibrations that may be required. (See Recommendations for manufacturer requirements)  
Front Radar

**Recommendations**

This vehicle is equipped with a Forward Collision Warning Sensor at the lower right chassis. Hyundai Service Information states the unit requires radar alignment when the sensor is reinstalled, replaced, if the sensor or nearby parts are impacted in a collision, if the steering angle sensor is replaced or adjusted, or if the sensor cannot recognize a vehicle ahead. The procedure requires checking sensor level then putting the vehicle into Alignment Driving Mode and test driving until the calibration completes. We can complete the procedure at the post repair scan after the sensor is leveled.

**Powertrain Control Module:**

P045600 - Evaporative Emission System Leak detected (very small leak) - Pending

Fault P0456 indicates the Evaporative Emission system has detected a vapor leak during its self-test of the fuel system. Ensure fuel tank cap, tank, valves, and emission hoses are correctly installed and not damaged/malfunctioning. Once the leak is corrected, the fault can

Claim Reference Id : 054991751000000800001  
File Name : 110126208-Screenshot\_2026-03-19\_070125.jpg  
File Date : 03/23/2026  
Label :  
Note :  
Photo Location :  
Photo Taken By : PHOTO ESTIMATING BY SNAPSHEET ACQ UIRED  
Estimate Indicator : S01

adasThink  
Virtual Repair

1-888-450-1166  
customerservice@astech.com

**Invoice**

Mar. 17, 2026

Boucher Auto Body Repair & Paint Center of Waukesha  
1531 E. Monland Blvd.  
Waukesha, Wisconsin 53196  
(202) 574-3613

Completed Mar. 17, 2025 - 09:19AM CST  
Work Order 23504950  
Repair Order  
Vehicle 2021 Hyundai Tucson  
VIN KM8J33AL5M6322766  
Odometer

**Service Description**

adasThink \$20.00

**Subtotal**

**\$20.00 USD**  
+ Applicable Taxes

\*\*adasThink invoice applies once per vehicle claim.

For Billing Inquiries please email [billing@adasthink.com](mailto:billing@adasthink.com)

For payment by check, please include remittance detail and send to:  
adasThink  
5 Springdale St  
Suite 701  
St. Johns New-Brandford and Lubador A/E 064  
Carroll

If you have any questions about this invoice, please contact [adasthink@astech.com](mailto:adasthink@astech.com)

Claim Reference Id : 054991751000000800001  
File Name : 110126209-Screenshot\_2026-03-19\_070117.jpg  
File Date : 03/23/2026  
Label :  
Note :  
Photo Location :  
Photo Taken By : PHOTO ESTIMATING BY SNAPSHEET ACQ UIRED  
Estimate Indicator : S01

Disclaimers

asTech® makes every effort to provide the most reliable information available through the use of the asTech® device, however,

- Owners diagnosing vehicle lane deviation that are outside the scope of asTech and the Technicians employed by asTech, information gathered through the asTech device is done so internally and may not be asTech's responsibility. asTech's responsibility is limited to the information provided, or not provided, by the customer.
- All work performed by asTech will be in accordance with OEM specifications and/or customer's bid set with a Parts and Labor Estimate. This includes, but is not limited to, any repairs, adjustments, integrations, programming, and test points as indicated by the OEM by any of their Approved Sources or such information as asTech is not responsible for any damage that results from modifications to OEM factory equipment or components.
- While every effort is made to provide accurate information on the Scan Report, the asTech device may not always accurately reflect the work information that would result from a repair performed with a directly connected OBD code reader.
- asTech Technicians will advise the asTech device to return the vehicle to factory default settings.
- asTech Technicians will indicate on the scan report their name and the OEM level for each of applicable, as scan the vehicle.
- Despite the best efforts of the Technicians employed by asTech, and the functions of the asTech device, some vehicle software updates may be required, including when a vehicle may need additional work that is beyond the scope of asTech's warranty work or repairs. Customer Assistance is not programming when repairs are needed. Programming when necessary is not included in the standard, and/or Programming fees.
- Variations between vehicle according to the make, model and trim level may vary the information provided by the asTech device.
- Depending on the condition of the vehicle and the nature of the damage, weather factors outside the control of asTech, the asTech device may not communicate with some systems or the repair is being delayed.
- asTech and its employees are not responsible for any alteration of information or misuse of the asTech device or data provided in the Scan Report by the end user. Steps are recommended for complying with all local and state regulations.
- As soon as the Technicians working for asTech will require that a vehicle be "repaired" before we "read" a vehicle, when the Technicians have completed it, you need to incorporate or applicable code reader after the asTech device is disconnected.
- asTech is not responsible for any changes made to the vehicle after the asTech device is disconnected.
- Customer may choose to allow for OEM Diagnostic scans with the asTech device. Some changes to certain vehicles, such as those not using any "universal" OBD Diagnostic scan performed.
- In addition to our disclaimer, we will advise the client on any pay procedure for repairs that occur after the scan before.

Warranty

- asTech warrants that when a pre and post scan is completed on a vehicle using the asTech device, and/or the asTech device has followed service and repair recommendations provided on the scan report from asTech the vehicle will run free of OBD codes, with the exception of any manufacturer dependent codes which can be corrected from "Active" to "History" but require a programmed function of the system and/or code others to be cleared when it is determined that a DTC requires to be diagnosed and after repairs have been completed and the vehicle is returned to the customer, asTech will be scan the vehicle at no charge and provide a new scan within a reimbursement of up to 25.00 day for a maximum of three days.
- In addition, if a vehicle is more than 15 miles from the original repair facility and requires being towed a towing benefit of "Approved Charge" up to 25.00 will be applied. The warranty is effective for 25 miles or 24 hours after the delivery of the vehicle to the customer, whichever occurs first, and is limited to DTC's that were received (i.e. the original DTC).
- asTech expressly disclaims the parts or labor of the shop.
- This warranty is not for use on the vehicle or used in any other way. asTech will not be responsible for any consequential, incidental or indirect damage under this warranty. asTech's liability shall be limited to the diagnosis of the vehicle and shall include consequential damage. This warranty gives you specific legal rights and you may have other rights which vary from state to state.
- Some states do not allow the exclusion or limitation of consequential or incidental damages, or a limitation on how long an implied warranty lasts, so the above limitation may not apply to you. You should not void the applicability of such limitations or exclusions that apply to other parts of the warranty.
- asTech disclaims all other warranties and disclaims warranty of merchantability when a scan recommendation will follow.

Claim Reference Id : 05499175100000800001  
 File Name : 110126206-Screenshot\_2026-03-19\_70144.jpg  
 File Date : 03/23/2026  
 Label :  
 Note :  
 Photo Location :  
 Photo Taken By : PHOTO ESTIMATING BY SNAPSHEET ACQ UIRED  
 Estimate Indicator : S01



1-888-486-1166  
customerservice@astech.com

### adasThink Report

Mar 17, 2026 - 09:45AM CST

Boucher Auto Body Repair & Paint Center of Waukesha  
1531 E. Milwaukee Blvd  
Waukesha, WI 53186  
(262) 574-3618

Work Order: 225G4550  
Repair Order  
Vehicle: 2021 Hyundai Tucson  
VIN: KMJLJ3A13MA022766  
Odometer: 80312  
Insurance: USAA

#### Summary

##### 3 Required Operations

System	Operation	Required Tools
ADAS	Front Radar	🔧
ADAS	Surround-View Monitor Cameras	🔧 📷
Safety	Vehicle Electronics	🔧

🔧 asTech 📷 Target / Special Tool 📷 360Photo

##### ADAS Features

###### Equipped

- Aerial View Camera
- Forward Collision Avoidance Assist with Pedestrian Detection
- Lane Departure Prevention
- Rear Camera
- Right Side Camera
- Blind Spot Collision Warning
- Front Mounted Camera
- Left Side Camera
- Rear Cross-Traffic Collision Warning
- Smart Cruise Control with Stop & Go

#### ADAS Operations

##### 1. Front Radar

- Dynamic Calibration (Horizontal Calibration)
- Wheel Alignment (Pre Calibration Wheel Alignment Check)
- Check Installation Angle (Vertical Calibration (Bumper Off))

🔧 asTech Required

Claim Reference Id : 054991751000000800001  
 File Name : 110126212-Screenshot\_2026-03-19\_070058.jpg  
 File Date : 03/23/2026  
 Label :  
 Note :  
 Photo Location :  
 Photo Taken By : PHOTO ESTIMATING BY SNAPSHEET ACQ UIRED  
 Estimate Indicator : S01

The Front Radar is responsible for Smart Cruise Control with Stop & Go on this vehicle.

The 2021 Hyundai Tucson repair manual states that a calibration or operation is required for the Front Radar when the following occurs:

- Front Bumper is Repair (Line 2, 3, 6)
- Grille is Replace (Line 14, 15)

**OEM Requirements**

Open



## 2. Surround-View Monitor Cameras

Static Calibration (Manual Tolerance Compensation)

Tech Required

Target / Special Tool Required

The Surround-View Monitor Cameras is responsible for Aerial View Camera, Front Mounted Camera, Left Side Camera and Right Side Camera on this vehicle.

The 2021 Hyundai Tucson repair manual states that a calibration or operation is required for the Surround-View Monitor Cameras when the following occurs:

- Front Bumper is Repair (Line 2, 3, 6)
- Grille is install (Line 14, 15)
- Front Door is Repair (Line 27)
- Side Mirror is Install (Line 33)

**OEM Requirements**

Open



## Safety Operations

### 1. Vehicle Electronics

Pre- and Post-Scan Required (Diagnostic Scan Position Statement)

Tech Required

Claim Reference Id	: 05499175100000800001
File Name	: 110126211-Screenshot_2026-03-19_070104.jpg
File Date	: 03/23/2026
Label	:
Note	:
Photo Location	:
Photo Taken By	: PHOTO ESTIMATING BY SNAPSHEET ACQ UIRED
Estimate Indicator	: S01

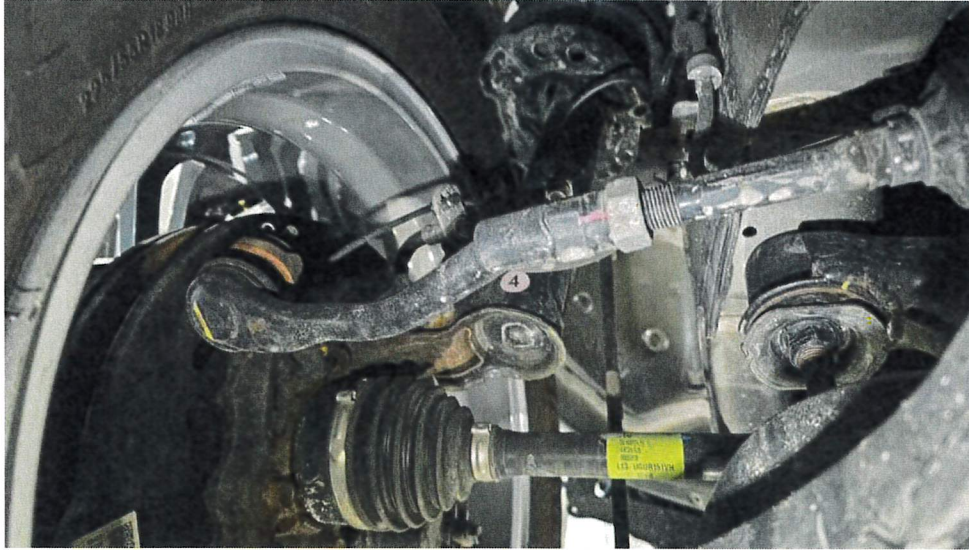

Claim Reference Id : 05499175100000800001  
File Name : 110200800-Photo\_84.jpg  
File Date : 03/23/2026  
Label :  
Note :  
Photo Location :  
Photo Taken By : PHOTO ESTIMATING BY SNAPSHEET ACQ  
UIRED  
Estimate Indicator : S01



Claim Reference Id : 05499175100000800001  
File Name : 110200798-Photo\_82.jpg  
File Date : 03/23/2026  
Label :  
Note :  
Photo Location :  
Photo Taken By : PHOTO ESTIMATING BY SNAPSHEET ACQ  
UIRED  
Estimate Indicator : S01

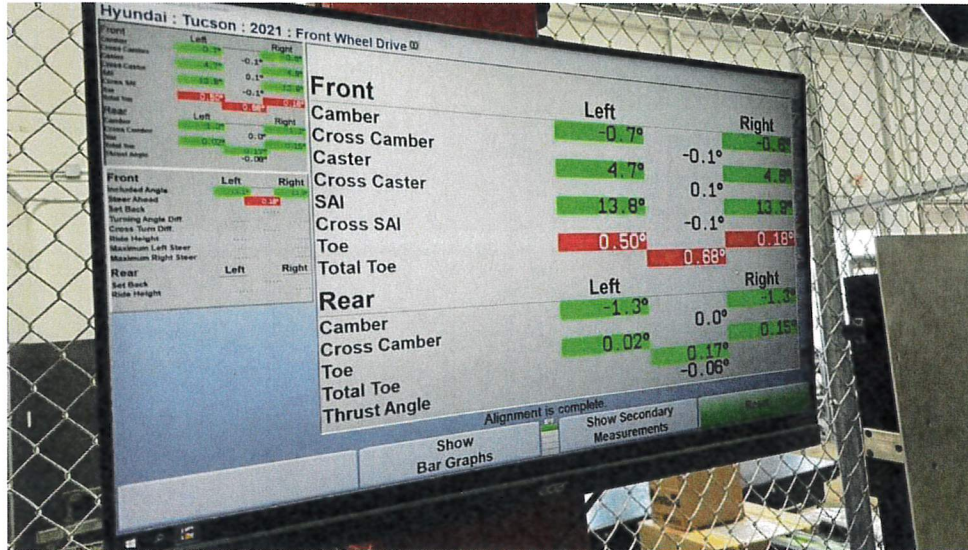

Claim Reference Id : 05499175100000800001  
 File Name : 110200801-Photo\_85.jpg  
 File Date : 03/23/2026  
 Label :  
 Note :  
 Photo Location :  
 Photo Taken By : PHOTO ESTIMATING BY SNAPSHEET ACQ  
 UIRED  
 Estimate Indicator : S01



Claim Reference Id : 05499175100000800001  
File Name : 110200803-Photo\_86.jpg  
File Date : 03/23/2026  
Label :  
Note :  
Photo Location :  
Photo Taken By : PHOTO ESTIMATING BY SNAPSHEET ACQ  
UIRED  
Estimate Indicator : S01



Claim Reference Id : 05499175100000800001  
File Name : 110200805-Photo\_87.jpg  
File Date : 03/23/2026  
Label :  
Note :  
Photo Location :  
Photo Taken By : PHOTO ESTIMATING BY SNAPSHEET ACQ  
UIRED  
Estimate Indicator : S01



Claim Reference Id : 054991751000000800001  
File Name : 110200813-Tech\_Photo\_73.jpg  
File Date : 03/23/2026  
Label :  
Note :  
Photo Location :  
Photo Taken By : PHOTO ESTIMATING BY SNAPSHEET ACQ  
UIRED  
Estimate Indicator : S01

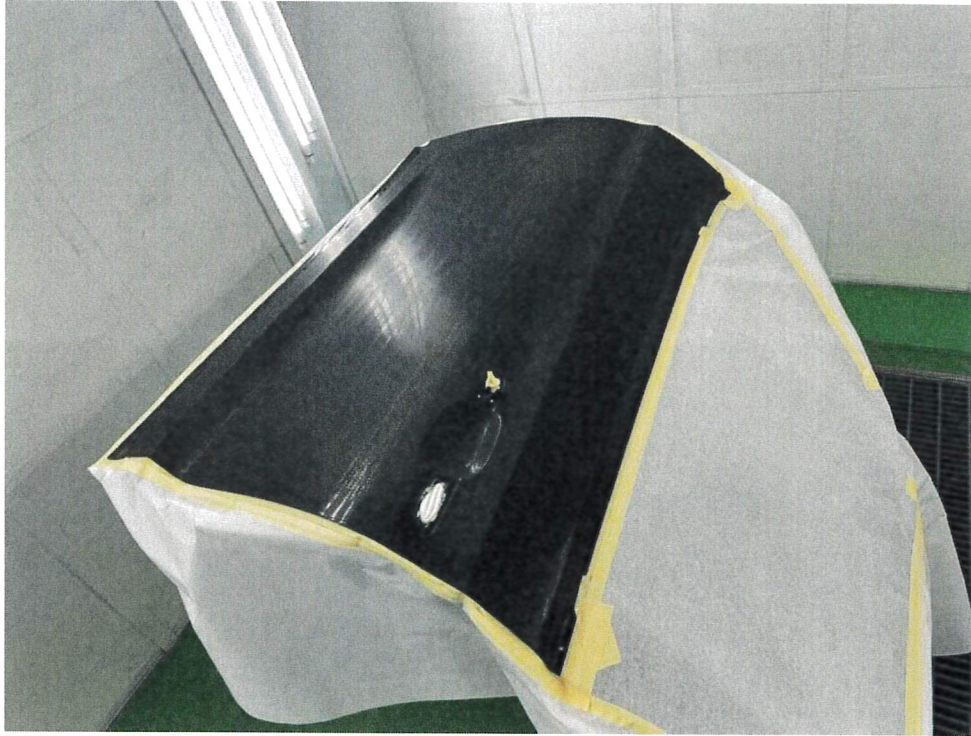

Claim Reference Id : 054991751000000800001  
File Name : 110200818-Tech\_Photo\_76.jpg  
File Date : 03/23/2026  
Label :  
Note :  
Photo Location :  
Photo Taken By : PHOTO ESTIMATING BY SNAPSHEET ACQ  
UIRED  
Estimate Indicator : S01



Claim Reference Id : 054991751000000800001  
File Name : 110200816-Tech\_Photo\_74.jpg  
File Date : 03/23/2026  
Label :  
Note :  
Photo Location :  
Photo Taken By : PHOTO ESTIMATING BY SNAPSHEET ACQ  
UIRED  
Estimate Indicator : S01

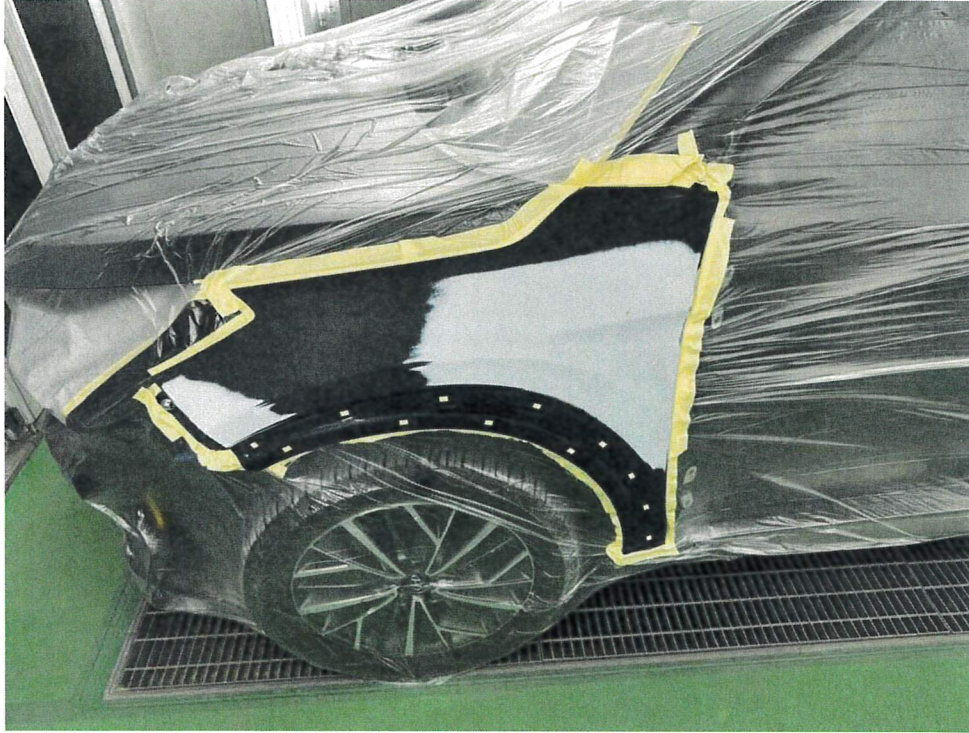

Claim Reference Id : 054991751000000800001  
File Name : 110200821-Tech\_Photo\_77.jpg  
File Date : 03/23/2026  
Label :  
Note :  
Photo Location :  
Photo Taken By : PHOTO ESTIMATING BY SNAPSHEET ACQ  
UIRED  
Estimate Indicator : S01



Claim Reference Id : 054991751000000800001  
File Name : 110200817-Tech\_Photo\_75.jpg  
File Date : 03/23/2026  
Label :  
Note :  
Photo Location :  
Photo Taken By : PHOTO ESTIMATING BY SNAPSHEET ACQ  
UIRED  
Estimate Indicator : S01



Claim Reference Id : 05499175100000800001  
File Name : 110200823-Tech\_Photo\_78.jpg  
File Date : 03/23/2026  
Label :  
Note :  
Photo Location :  
Photo Taken By : PHOTO ESTIMATING BY SNAPSHEET ACQ  
UIRED  
Estimate Indicator : S01



Claim Reference Id : 05499175100000800001  
File Name : 110200824-Tech\_Photo\_79.jpg  
File Date : 03/23/2026  
Label :  
Note :  
Photo Location :  
Photo Taken By : PHOTO ESTIMATING BY SNAPSHEET ACQ  
UIRED  
Estimate Indicator : S01



Claim Reference Id : 054991751000000800001  
File Name : 110200826-Tech\_Photo\_80.jpg  
File Date : 03/23/2026  
Label :  
Note :  
Photo Location :  
Photo Taken By : PHOTO ESTIMATING BY SNAPSHEET ACQ  
UIRED  
Estimate Indicator : S01

**ALL SUPPLEMENTS REQUIRE PRIOR APPROVAL**

Workfile ID: 1a4ff525

TO FILE A SUPPLEMENT PLEASE VISIT THE FOLLOWING WEBSITE: WWW.SUPPLEMENTS.SNAPSHEET.ME  
For questions or assistance please call (312) 548-6940  
CHICAGO, IL 60654

For:

**USAA GENERAL INDEMNITY COMPANY**  
UNIT 1560 NF

**Supplement of Record 2 with Summary**

**Owner: Biagioli, SGT Michael**

**Job Number:**

Written By: Samuel Schouten  
Adjuster: Tice, Robert, (800) 531-8722 Business

Insured: Biagioli, SGT Michael Policy #: 054991751 Claim #: 054991751000000800001  
Type of Loss: Collision Date of Loss: 3/16/2026 3:30 PM Days to Repair: 5  
Point of Impact: 10 Left Front Pillar (Left Side)

**Owner:**

Biagioli, SGT Michael  
13454 BAHNFYRE DR  
SAINT LOUIS, MO 63128-3380  
(262) 719-4710 Cell

**Inspection Location:**

Boucher Collision Center  
1531 E MORELAND BLVD  
WAUKESHA, WI 53186  
Repair Facility  
(262) 574-3613 Business

**Repair Facility:**

Boucher Auto Body Repair & Paint Ce  
1531 E Moreland Blvd # 100  
WAUKESHA, WI 53186  
(262) 549-1000 Business

**VEHICLE**

2021 HYUN Tucson Ultimate FWD 4D UTV 4-2.4L Gasoline Gasoline Direct Injection NKA black

VIN: KM8J33AL5MU323766 Production Date: Interior Color: unk  
License: GF9L5A Odometer: 60,312 Exterior Color: NKA black  
State: MO Condition: Good

**TRANSMISSION**

Automatic Transmission

**POWER**

Power Steering  
Power Brakes  
Power Windows  
Power Locks  
Power Mirrors  
Heated Mirrors  
Power Driver Seat  
Power Passenger Seat

**DECOR**

Dual Mirrors

Cruise Control  
Rear Defogger  
Keyless Entry  
Alarm  
Message Center  
Steering Wheel Touch Controls  
Rear Window Wiper  
Telescopic Wheel  
Heated Steering Wheel  
Climate Control  
Navigation System  
Backup Camera  
Surround View Camera

Search/Seek  
Auxiliary Audio Connection  
Premium Radio  
Satellite Radio  
**SAFETY**  
Drivers Side Air Bag  
Passenger Air Bag  
Anti-Lock Brakes (4)  
4 Wheel Disc Brakes  
Traction Control  
Stability Control  
Front Side Impact Air Bags  
Head/Curtain Air Bags

Skyview Roof

**SEATS**

Bucket Seats  
Leather Seats  
Heated Seats  
Rear Heated Seats  
Ventilated Seats

**WHEELS**

Aluminum/Alloy Wheels

**PAINT**

Clear Coat Paint

**OTHER**

Fog Lamps

Supplement of Record 2 with Summary

Owner: Biagioli, SGT Michael

Job Number:

2021 HYUN Tucson Ultimate FWD 4D UTV 4-2.4L Gasoline Gasoline Direct Injection NKA black

Privacy Glass

Console/Storage

Overhead Console

**CONVENIENCE**

Air Conditioning

Intermittent Wipers

Tilt Wheel

Remote Starter

Intelligent Cruise

Home Link

**RADIO**

AM Radio

FM Radio

Stereo

Communications System

Hands Free Device

Xenon or L.E.D. Headlamps

Blind Spot Detection

Lane Departure Warning

**ROOF**

Electric Glass Sunroof

Rear Spoiler

Signal Integrated Mirrors

**TRUCK**

Power Trunk/Liftgate

**Supplement of Record 2 with Summary**

**Owner: Biagioli, SGT Michael**

**Job Number:**

2021 HYUN Tucson Ultimate FWD 4D UTV 4-2.4L Gasoline Gasoline Direct Injection NKA black

Line	Oper	Description	Part Number	Qty	Extended Price \$	Labor	Paint
1		<b>FRONT BUMPER &amp; GRILLE</b>					
2		O/H front bumper				3.6	
3	** <>	Repl A/M CAPA Bumper cover	86511D3500	1	285.00	Incl.	3.0
4		Add for Clear Coat					1.2
5		Repl Add for fog lamps		1		0.4	
6		Repl Harness	91890D3540	1	101.11	0.4	
7		R&I License bracket				0.2	
8	**	Repl A/M CAPA Lower cover w/skid plate	86512D3520	1	208.00	Incl.	
9	**	Repl A/M KEYSIQ LT Mount bracket	86513D3000	1	14.00	0.1	
10	**	Repl A/M CAPA Absorber	86520D3510	1	56.16	Incl.	
11	**	Repl A/M Skid plate silver	86565D3500	1	131.00	Incl.	
12	**	Repl A/M KEYSIQ RT Mount bracket	86514D3000	1	14.00	0.1	
13	**	Repl A/M Upper grille chrome accent w/surround view	86350D3660	1	315.00	Incl.	
14	**	Repl A/M Lower grille w/o pedestrian protection	86561D3500	1	42.77	Incl.	
15	** S01	Repl A/M KEYSIQ LT Trim molding w/fog lamps	86527D3520	1	28.00	Incl.	<u>0.4</u>
16		Repl LT Side retainer	86577D3500	1	9.29	0.1	
17	S01	Repl Lower cover retainer	866992M000	1	3.35		
18	S01	Repl Lower cover screw	1244205207B	1	0.94		
19	** S01	Repl A/M Lower molding	86567D3500	1	<u>41.00</u>	Incl.	
20	** S01	Repl A/M LT Trim cover w/fog lamps	86525D3530	1	<u>18.94</u>	Incl.	<u>0.4</u>
21	S01	Repl Bumper cover rivet	1416003133	8	8.40		
22		<b>FRONT LAMPS</b>					
23		R&I LT Headlamp assy				0.3	
24	**	Repl A/M LT Fog lamp assy	92201D3600	1	285.55	Incl.	
25		<b>RADIATOR SUPPORT</b>					
26	** S01	Repl Opt OEM Sight shield	86342D3000	1	<u>56.65</u>	Incl.	
27		<b>FENDER</b>					
28	* S01	Rpr LT Fender				<u>4.0</u>	2.0
29		Overlap Major Non-Adj. Panel					-0.2
30		Add for Clear Coat					0.4
31	** S01	Repl Opt OEM LT Fender liner all	86811D3500	1	<u>128.28</u>	0.4	
32	S01	Repl LT Fender liner clip	865952T500	3	3.63		
33	** S01	Repl Opt OEM LT Wheel opng mldg	87711D3000CA	1	<u>149.33</u>	0.6	
34	S01	R&I Mud guard				0.4	
35		<b>ELECTRICAL</b>					
36	S01	Repl Valve stem	52936B2100	1	67.02		
37		<b>WHEELS</b>					
38	* S01	Repl LKQ LT/Front Wheel, alloy 18" +25%	52910D3350	1	<u>468.75</u> m	0.3	
39		<b>STEERING GEAR &amp; LINKAGE</b>					

**Supplement of Record 2 with Summary**

**Owner: Biagioli, SGT Michael**

**Job Number:**

2021 HYUN Tucson Ultimate FWD 4D UTV 4-2.4L Gasoline Gasoline Direct Injection NKA black

40	**	S01	Repl	A/M LT Outer tie rod	56820D3600	1	37.31	m	0.5	M
41	<b>PILLARS, ROCKER &amp; FLOOR</b>									
42		S01	Repl	LT Pillar molding clip	8581837000	2	14.58			
43	<b>FRONT DOOR</b>									
44	*	S01	Rpr	LT Outer panel					1.0	2.0
45		S01		Overlap Major Adj. Panel						-0.4
46		S01		Add for Clear Coat						0.3
47		S01	R&I	LT Belt molding black					0.3	
48		S01	R&I	LT Lower molding					0.4	
49		S01	R&I	LT Mirror assy w/o signal Imp w/blnd spot					0.4	
50		S01	R&I	LT Handle, outside w/smart key primed					0.4	
51		S01	R&I	LT R&I trim panel					0.5	
52	<b>MISCELLANEOUS OPERATIONS</b>									
53	#	S01		Pre Scan		1	65.00		0.5	M
54	#	S02		Post Scan w/calibration-per invoice		1	1,845.00	T	0.5	M
				Note: max \$250 mark up						
55	#			Corrosion Protection		1	10.00	T	0.2	
56	#			Cover Car		1	5.00	T	0.2	
57	#	S01	Subl	Think report of required		1	20.00	T		
58	#	S01		Mask jambs/openings-cover car		1	5.00	T	0.2	
59	#	S01		Tint Time		1				0.5
60	#	S01	Subl	Two wheel alignment		1	129.95	T		
61	#	S01	Subl	Tire mount & wheel balance		1	29.95	T		
62	#	S01	Refn	Feather edge prime and block						0.5
63	#	S01		diagnostic alignment		1	99.95			
64				OTHER CHARGES						
65	#			E.P.C.		1	3.50			
<b>SUBTOTALS</b>							<b>4,701.41</b>		<b>16.0</b>	<b>10.1</b>

**NOTES**

Estimate Notes:

Shop: Avoid delays! Get claim and payment info at [www.usaa.com/bodyshop](http://www.usaa.com/bodyshop)

Original Assigned Date: 03/16/2026

E01 Completed on Site: N

Date E01 Inspected: 03/17/2026

QRP Brochure provided to SGT Michael Biagioli on 03/17/2026

E01 and explanation of repairs provided to SGT Michael Biagioli and Boucher Collision Center on 03/17/2026

Authorization / Direction to Pay on File: N

Prior Damage Notes:

all over

**Supplement of Record 2 with Summary**

**Owner: Biagioli, SGT Michael**

**Job Number:**

2021 HYUN Tucson Ultimate FWD 4D UTV 4-2.4L Gasoline Gasoline Direct Injection NKA black

**ESTIMATE TOTALS**

<b>Category</b>	<b>Basis</b>	<b>Rate</b>	<b>Cost \$</b>
Parts			2,653.01
Body Labor	14.5 hrs @	\$ 72.00 /hr	1,044.00
Paint Labor	10.1 hrs @	\$ 72.00 /hr	727.20
Mechanical Labor	1.5 hrs @	\$ 125.00 /hr	187.50
Paint Supplies	10.1 hrs @	\$ 49.00 /hr	494.90
Miscellaneous			2,044.90
Other Charges			3.50
Subtotal			7,155.01
Sales Tax	\$ 5,110.11 @	5.0000 %	255.51
<b>Total Cost of Repairs</b>			<b>7,410.52</b>
Deductible			500.00
<b>Total Adjustments</b>			<b>500.00</b>
<b>Net Cost of Repairs</b>			<b>6,910.52</b>

**Supplement of Record 2 with Summary**

**Owner: Biagioli, SGT Michael**

**Job Number:**

2021 HYUN Tucson Ultimate FWD 4D UTV 4-2.4L Gasoline Gasoline Direct Injection NKA black

**SUPPLEMENT SUMMARY**

Line	Oper	Description	Part Number	Qty	Extended Price \$	Labor	Paint
<b>Changed Items</b>							
54	#	S01	Post Scan w/calibration-per invoice	1	T	-0.5	M
54	#	S02	Post Scan w/calibration-per invoice	1	1,845.00 T	0.5	M
			NOTE: max \$250 mark up				
<b>SUBTOTALS</b>					<b>1,845.00</b>	<b>0.0</b>	<b>0.0</b>

**CHANGES TO ADJUSTMENTS**

**TOTALS SUMMARY**

Category	Basis	Rate	Cost \$
Parts			0.00
Miscellaneous			1,845.00
Subtotal			1,845.00
<b>Total Supplement Amount</b>			<b>1,845.00</b>
<b>NET COST OF SUPPLEMENT</b>			<b>1,845.00</b>

**CUMULATIVE EFFECTS OF SUPPLEMENT(S)**

Estimate	3,253.18	Travis Franks
Supplement S01	2,312.34	Samuel Schouten
Supplement S02	1,845.00	Samuel Schouten
<b>Workfile Total:</b>	<b>\$ 7,410.52</b>	
<b>TOTAL ADJUSTMENTS:</b>	<b>\$ 500.00</b>	
<b>NET COST OF REPAIRS:</b>	<b>\$ 6,910.52</b>	

ANY PERSON WHO KNOWINGLY PRESENTS A FALSE OR FRAUDULENT CLAIM FOR PAYMENT OF A LOSS OR BENEFIT OR WHO KNOWINGLY PRESENTS FALSE INFORMATION IN AN APPLICATION FOR INSURANCE IS GUILTY OF A CRIME AND MAY BE SUBJECT TO RESTITUTION FINES OR CONFINEMENT IN PRISON, OR ANY COMBINATION THEREOF.

**Supplement of Record 2 with Summary**

---

**Owner: Biagioli, SGT Michael**

**Job Number:**

2021 HYUN Tucson Ultimate FWD 4D UTV 4-2.4L Gasoline Gasoline Direct Injection NKA black

AVOID DELAYS BY GETTING CLAIM AND PAYMENT INFORMATION IN JUST A FEW CLICKS!

VISIT: <http://www.usaa.com/bodyshop>

MEMBER NUMBER: Use Policy Number

LOSS NUMBER: Use digits 16, 17, & 18 of the claim number (Ex. 012345670000000[003]001)

LOSS DATE: Use Date of Loss

If you choose to repair your vehicle at a STARS facility, please visit the following link for information regarding the USAA STARS Limited Lifetime Warranty:

[https://content.usaa.com/mcontent/static\\_assets/Media/usaa-stars-limited-lifetime-warranty.pdf](https://content.usaa.com/mcontent/static_assets/Media/usaa-stars-limited-lifetime-warranty.pdf)

If you do not choose to repair your vehicle at a STARS facility, please note that USAA STARS Limited Lifetime Warranty will not apply to repairs to your vehicle.

Please Present A Copy Of This Estimate To A Repair Facility Of Your Choice

\*USAA Subsidiaries include: United Services Automobile Association(USAA), USAA Casualty Insurance Company(CIC), USAA General Indemnity Company(GIC) USAA County Mutual Insurance(CMI) and Garrison Property Casualty Insurance Company. Garrison Property and Casualty Insurance Company, a subsidiary of USAA Casualty Insurance Company, is authorized to use the USAA logo, a registered trademark of United Services Automobile Association.

This is not an authorization to repair. Failing to present this estimate to the repairing garage before repair may result in additional expenses to you. A USAA appraiser must authorize any supplement to this estimate. Repairs to this vehicle may require specific welding equipment as recommended by the manufacturer.

THIS ESTIMATE HAS BEEN PREPARED BASED ON THE USE OF ONE OR MORE CRASH PARTS SUPPLIED BY A SOURCE OTHER THAN THE MANUFACTURER OF YOUR MOTOR VEHICLE. WARRANTIES APPLICABLE TO THESE REPLACEMENT PARTS ARE PROVIDED BY THE PARTS MANUFACTURER OR DISTRIBUTOR RATHER THAN BY THE MANUFACTURER OF YOUR VEHICLE.

THIS ESTIMATE HAS BEEN PREPARED BASED ON THE USE OF AN AUTOMOBILE PART(S) NOT MADE BY THE ORIGINAL EQUIPMENT MANUFACTURER. PARTS USED IN THE REPAIR OF YOUR VEHICLE BY OTHER THAN THE ORIGINAL MANUFACTURER ARE REQUIRED TO BE AT LEAST EQUAL IN KIND AND QUALITY IN TERMS OF FIT, QUALITY, AND PERFORMANCE TO THE ORIGINAL MANUFACTURER PARTS THEY ARE REPLACING. ALL AFTERMARKET PARTS INSTALLED ON THE VEHICLE SHALL BE CLEARLY IDENTIFIED ON THE REPAIR ESTIMATE.

BY MY SIGNATURE BELOW, I ACKNOWLEDGE RECEIPT AND APPROVAL OF THIS ESTIMATE.

\_\_\_\_\_ SIGNATURE

## Supplement of Record 2 with Summary

**Owner: Biagioli, SGT Michael**

**Job Number:**

2021 HYUN Tucson Ultimate FWD 4D UTV 4-2.4L Gasoline Gasoline Direct Injection NKA black

Estimate based on MOTOR CRASH ESTIMATING GUIDE and potentially other third party sources of data. Unless otherwise noted, (a) all items are derived from the Guide ARR1002, CCC Data Date 03/17/2026, and potentially other third party sources of data; and (b) the parts presented are OEM-parts. OEM parts are manufactured by or for the vehicle's Original Equipment Manufacturer (OEM) according to OEM's specifications for U.S. distribution. OEM parts are available at OE/Vehicle dealerships or the specified supplier. OPT OEM (Optional OEM) or ALT OEM (Alternative OEM) parts are OEM parts that may be provided by or through alternate sources other than the OEM vehicle dealerships with discounted pricing. Asterisk (\*) or Double Asterisk (\*\*) indicates that the parts and/or labor data provided by third party sources of data may have been modified or may have come from an alternate data source. Tilde sign (~) items indicate MOTOR Not-Included Labor operations. The symbol (<>) indicates the refinish operation WILL NOT be performed as a separate procedure from the other panels in the estimate. Non-Original Equipment Manufacturer aftermarket parts are described as Non OEM, A/M or NAGS. Used parts are described as LKQ, RCY, or USED. Reconditioned parts are described as Recond. Recored parts are described as Recore. NAGS Part Numbers and Benchmark Prices are provided by National Auto Glass Specifications. Labor operation times listed on the line with the NAGS information are MOTOR suggested labor operation times. NAGS labor operation times are not included. Pound sign (#) items indicate manual entries.

Some 2024 vehicles contain minor changes from the previous year. For those vehicles, prior to receiving updated data from the vehicle manufacturer, labor and parts data from the previous year may be used. The CCC ONE estimator has a list of applicable vehicles. Parts numbers and prices should be confirmed with the local dealership.

The following is a list of additional abbreviations or symbols that may be used to describe work to be done or parts to be repaired or replaced:

### SYMBOLS FOLLOWING PART PRICE:

m=MOTOR Mechanical component. s=MOTOR Structural component. T=Miscellaneous Taxed charge category. X=Miscellaneous Non-Taxed charge category.

### SYMBOLS FOLLOWING LABOR:

D=Diagnostic labor category. E=Electrical labor category. F=Frame labor category. G=Glass labor category. M=Mechanical labor category. S=Structural labor category. (numbers) 1 through 4=User Defined Labor Categories.

### OTHER SYMBOLS AND ABBREVIATIONS:

Adj.=Adjacent. Algn.=Align. ALU=Aluminum. A/M=Aftermarket part. Blnd=Blend. BOR=Boron steel. CAPA=Certified Automotive Parts Association. CFC=Carbon Fiber. D&R=Disconnect and Reconnect. HSS=High Strength Steel. HYD=Hydroformed Steel. Incl.=Included. LKQ=Like Kind and Quality. LT=Left. MAG=Magnesium. Non-Adj.=Non Adjacent. NSF=NSF International Certified Part. O/H=Overhaul. Qty=Quantity. Refn=Refinish. Repl=Replace. R&I=Remove and Install. R&R=Remove and Replace. Rpr=Repair. RT=Right. SAS=Sandwiched Steel. Sect=Section. STS=Stainless Steel. Subl=Sublet. UHS=Ultra High Strength Steel. N=Note(s) associated with the estimate line.

CCC ONE Estimating - A product of CCC Intelligent Solutions Inc.

The following is a list of abbreviations that may be used in CCC ONE Estimating that are not part of the MOTOR CRASH ESTIMATING GUIDE:

BAR=Bureau of Automotive Repair. EPA=Environmental Protection Agency. NHTSA= National Highway Transportation and Safety Administration. PDR=Paintless Dent Repair. VIN=Vehicle Identification Number.

Owner: Biagioli, SGT Michael

Job Number:

2021 HYUN Tucson Ultimate FWD 4D UTV 4-2.4L Gasoline Gasoline Direct Injection NKA black

USAAs Quality Replacement Parts Program

The following information summarizes USAAs Quality Replacement Parts program:

USAA utilizes a Quality Replacement Parts (QRP) program to help manage repair costs while maintaining a high standard of quality and safety for vehicle repairs. USAAs QRP program includes parts that are required to be equivalent in quality, safety, fit, and performance of the part(s) being replaced on your vehicle. The application of USAAs QRP program will comply with all state/federal laws where applicable and may be superseded by policy/endorsement language when applicable.

USAA provides a Limited Parts Warranty on Quality Replacement Parts that are authorized for use on USAA approved repair estimates and installed during vehicle repairs. USAAs warranty on sheet metal, and plastic QRP body parts is valid for the greater of the following time periods: (1) the remaining period of the Original Equipment Manufacturer (OEM) vehicle factory warranty; or (2) three years from the date of the repair completion. USAAs warranty on mechanical and electrical QRP parts is valid for the greater of the following time periods: (1) the remaining period of the Original Equipment Manufacturer (OEM) vehicle factory warranty; or (2) the same warranty period that would be provided by the Original Equipment Manufacturer (OEM) for an equivalent OEM replacement part.

Excluded from USAAs QRP warranty are the following conditions: (1) normal wear and tear; (2) damage caused by accident and/or acts of nature; (3) intentional acts; (4) improper use or modification; (5) improper installation; and/or (6) improper maintenance of the vehicle.

Any express warranty not provided herein is hereby excluded and disclaimed. Any implied warranties of merchantability and fitness for any particular purpose which may exist are expressly limited to the QRP warranty period(s) as cited above. The USAA QRP warranty period(s) will comply with and be superseded by state/federal law where applicable.

USAA shall not be liable to any person for any special, incidental, or consequential damages, whether arising out of breach of warranty, breach of contract or otherwise. Limitations or exclusions of liability may be superseded by state/federal law where applicable.

The following questions and answers may help you understand more about USAAs QRP program:

Q. What types of parts are utilized in the QRP Program?

A. In addition to the use of OEM parts in certain instances, the following types of parts may be utilized in the QRP Program:

New aftermarket parts: Parts provided by manufacturers and distributors other than the Original Equipment Manufacturer.

Recycled parts: Parts from a vehicle of the same make and model.

Reconditioned, remanufactured, and rebuilt parts: Parts that are rebuilt or repaired to OEM specifications.

Optional OEM parts: New OEM or OEM equivalent parts provided by distributors other than the Original Equipment Manufacturer.

Q. What assurances do I have that QRP parts are of high quality?

A. USAAs QRP program maintains high standards to utilize parts that are equivalent in quality, safety, fit, and performance of the part(s) being replaced on your vehicle. QRP parts carry an equal or better warranty when compared to OEM parts and are backed by USAAs Limited Parts Warranty.

Q. Do I have a choice of which parts are used to repair my vehicle?

A. As the owner of the vehicle, you have the right to choose the types of parts that are utilized in the repairs to your vehicle. If you choose to utilize parts that differ from USAAs approved estimate, you will be responsible for any

## Supplement of Record 2 with Summary

---

**Owner: Biagioli, SGT Michael**

**Job Number:**

2021 HYUN Tucson Ultimate FWD 4D UTV 4-2.4L Gasoline Gasoline Direct Injection NKA black

additional part costs and labor differences. As well, USAAs Limited Parts Warranty will not be applicable to parts that deviate from USAAs approved estimate.

Q. Will using a non-OEM part void the warranty on my vehicle?

A. QRP parts utilized in your vehicles repair carry an equal or better warranty when compared to OEM parts. Additionally, QRP parts are backed by USAAs Limited Parts Warranty, which includes the duration of the OEM warranty period.

Q. If an issue arises with a QRP part utilized in the repair to my vehicle, what is the resolution process?

A. If you experience a problem, contact your repair shop to discuss the concern. The shop will assess the situation and can work directly with the QRP supplier and/or USAA where necessary to resolve the issue.

Q. What should I do if my repair shop refuses to use QRP parts?

A. You have the right to choose where, how, and by whom your vehicle will be repaired. Repair shops have the right to conduct business in accordance with their own practices, including charging more than a competitive cost for repairs. Should you choose a repair shop that refuses to utilize the QRP parts listed on the USAA approved estimate, you will be responsible for any additional part costs and labor differences in the final repair bill. As well, the USAA Limited Parts Warranty will not apply.

If you have questions about the program or warranty, log on to <http://usaa.com> or call 1-800-531-USAA (8722).

Supplement of Record 2 with Summary

Owner: Biagioli, SGT Michael

Job Number:

2021 HYUN Tucson Ultimate FWD 4D UTV 4-2.4L Gasoline Gasoline Direct Injection NKA black

PARTS SUPPLIER LIST

Line	Supplier	Description	Price
3	New York Parts Dept. (KSI) 42-10 2ND AVE BROOKLYN NY 11232 (877) 696-0222 (631) 501-1233	#5787426Q A/M CAPA Bumper cover	\$ 285.00
8	New York Parts Dept. (KSI) 42-10 2ND AVE BROOKLYN NY 11232 (877) 696-0222 (631) 501-1233	#5787428Q A/M CAPA Lower cover w/skid plate	\$ 208.00
9	Keystone-USAA-H-Pennsauken 1005 SHERMAN AVENUE PENNSAUKEN NJ 08110 (800) 223-0171 (856) 661-0808	#HY1032111 A/M KEYSIQ LT Mount bracket	\$ 14.00
10	BQ Wide Auto Parts (KSI) 109-35 178TH ST JAMAICA NY 11433 (800) 420-3800 (631) 501-1233	#5787483Q A/M CAPA Absorber	\$ 56.16
11	Parts Cargo 2 3601 36TH AVE SUITE 1 ASTORIA NY 11106 (866) 710-9709	#HY1095113OE A/M Skid plate silver	\$ 131.00
12	Keystone-USAA-B-North Las Vegas 3370 E LONE MOUNTAIN RD STE D NORTH LAS VEGAS NV 89081 (800) 551-5331 (702) 789-4000	#HY1033111 A/M KEYSIQ RT Mount bracket	\$ 14.00
13	NAPNJ 1532 S WASHINGTON AVE PISCATAWAY NJ 08854 (833) 622-7278 (833) 622-7278	#HY1200234 A/M Upper grille chrome accent w/surround view	\$ 315.00
14	KSI - Astro Automotive 10 KENWOOD CIRCLE FRANKLIN MA 02038	#578731A A/M Lower grille w/o pedestrian protection	\$ 42.77

**Supplement of Record 2 with Summary**

**Owner: Biagioli, SGT Michael**

**Job Number:**

2021 HYUN Tucson Ultimate FWD 4D UTV 4-2.4L Gasoline Gasoline Direct Injection NKA black

(508) 528-4027

(508) 528-6650

---

15	Keystone-USAA-H-Pennsauken 1005 SHERMAN AVENUE PENNSAUKEN NJ 08110 (800) 223-0171 (856) 661-0808	#HY1038149 A/M KEYSIQ LT Trim molding w/fog lamps	\$ 28.00
24	Headlights Depot - SLC 2080 INDUSTRIAL RD STE C SALT LAKE CITY UT 84104 (855) 544-4875	#19-6242-00 A/M LT Fog lamp assy	\$ 285.55
40	NAPA 2999 CIRCLE 75 PARKWAY ATLANTA GA 30339 (833) 627-2265 (999) 999-9999	#NCD2696182 A/M LT Outer tie rod	\$ 37.31

---

Preliminary Supplement 3 with Summary

RO Number: 856229-236

2021 HYUN Tucson Limited FWD 4D UTV 4-2.4L Gasoline Gasoline Direct Injection charcoal

Note: no; Auto zone will not work-may need tpms

38	<b>WHEELS</b>						
39	*	S02	Repl	LKQ LT/Front Wheel, alloy 18" +25%	52910D3350	1	468.75 m 0.3
40	<b>STEERING GEAR &amp; LINKAGE</b>						
41	**	S02	Repl	A/M LT Outer tie rod	56820D3600	1	37.71 m 0.5 M
42	<b>PILLARS, ROCKER &amp; FLOOR</b>						
43		S02	Repl	LT Pillar molding clip	8581837000	2	14.58
44	<b>FRONT DOOR</b>						
45	*	S02	Rpr	LT Outer panel-buff was attempted, failed			1.0 2.0
46		S02		Overlap Major Adj. Panel			-0.4
47		S02		Add for Clear Coat			0.3
48	#	S01		bc reduction		1	
49		S02	R&I	LT Belt molding black			0.3
50		S02	R&I	LT Lower molding			0.4
51		S02	R&I	LT Mirror assy w/o signal lmp w/blind spot			0.4
52		S02	R&I	LT Handle, outside w/smart key primed			0.4
53		S02	R&I	LT R&I trim panel			0.5
54	#	S02	Repl	Flex additive		1	5.00 T
55	#	S02		Corrosion protection primer		1	10.00 T 0.2
56	#	S02	Subl	Hazard Waste		1	4.19 T
57	#	S02		Mask jamba/openings-cover car		1	5.00 T 0.2
58	#	S02		COLOR TINT		1	
59	#	S02	Subl	Two wheel alignment		1	124.95 T
60	#	S02	Subl	Tire mount & wheel balance		1	29.95 T
61	#	S02	Refrn	Feather edge prime and block			0.5
62	<b>VEHICLE DIAGNOSTICS</b>						
63	#	S02		Pre Scan		1	65.00 0.5 M
64	#	S03		Post Scan w/calibration-per invoice +25%		1	1,993.75 T 0.5 M
65	#	S02		diagnost alignment		1	99.95
<b>SUBTOTALS</b>							<b>4,826.25 16.2 10.1</b>

3/26/2026 9:13:44 AM

400502

Page 3

Claim Reference Id : 05499175100000800001  
 File Name : 110448013-Screenshot\_2026-03-26\_15516.jpg  
 File Date : 03/28/2026  
 Label :  
 Note :  
 Photo Location :  
 Photo Taken By : PHOTO ESTIMATING BY SNAPSHEET ACQ UIRED  
 Estimate Indicator : S02

**Preliminary Supplement 3 with Summary**

**RO Number: 856229-236**

2021 HYUN Tucson Limited FWD 4D UTV 4-2.4L Gasoline Gasoline Direct Injection charcoal

**PARTS SUPPLIER LIST**

Line	Supplier	Description	Price
3	Boucher Hyundai 1583 East Moreland Boulevard Waukesha WI 53186 (262) 547-0031	#86520-D3510 Opt OEM Absorber Quote: 23351455280 Expires: 04/16/26	\$ 56.16
5	Boucher Hyundai 1583 East Moreland Boulevard Waukesha WI 53186 (262) 547-0031	#86511-D3500 Opt OEM Bumper cover Quote: 23362652416 Expires: 04/16/26	\$ 285.00
8	Boucher Hyundai 1583 East Moreland Boulevard Waukesha WI 53186 (262) 547-0031	#86513-D3000 Opt OEM LT Mount bracket Quote: 23360852445 Expires: 04/16/26	\$ 14.00
9	Boucher Hyundai 1583 East Moreland Boulevard Waukesha WI 53186 (262) 547-0031	#86514-D3000 Opt OEM RT Mount bracket Quote: 23360852492 Expires: 04/16/26	\$ 14.00
14	Boucher Hyundai 1583 East Moreland Boulevard Waukesha WI 53186 (262) 547-0031	#86350-D3660 Opt OEM Upper grille chrome accent w/surround view Quote: 23261052019 Expires: 04/16/26	\$ 315.00
15	Boucher Hyundai 1583 East Moreland Boulevard Waukesha WI 53186 (262) 547-0031	#86561-D3500 Opt OEM Lower grille w/o pedestrian protection Quote: 23358553535 Expires: 04/16/26	\$ 42.77
16	Boucher Hyundai 1583 East Moreland Boulevard Waukesha WI 53186 (262) 547-0031	#86512-D3520 Opt OEM Lower cover w/skid plate Quote: 23351757024 Expires: 04/16/26	\$ 208.00
17	Keystone, Inc 4410 N. 132ND STREET, SUITE A BUTLER WI 53007 (414) 463-1019	#HY1092106 A/M Lower molding Quote: 3385023725 Expires: 05/01/26	\$ 41.00
18	Keystone, Inc 4410 N. 132ND STREET, SUITE A BUTLER WI 53007 (414) 463-1019	#HY1038149 A/M LT Trim molding w/fog lamps. didnt come painted Quote: 3385025038 Expires: 05/01/26	\$ 28.00

3/26/2026 9:13:44 AM

400502

Page 9

**Claim Reference Id** : 05499175100000800001  
**File Name** : 110448007-Screenshot\_2026-03-26\_1  
 15549.jpg  
**File Date** : 03/28/2026  
**Label** :  
**Note** :  
**Photo Location** :  
**Photo Taken By** : PHOTO ESTIMATING BY SNAPSHEET ACQ  
 UIRED  
**Estimate Indicator** : S02

**Preliminary Supplement 3 with Summary**

**RO Number: 856229-236**

2021 HYUN Tucson Limited FWD 4D UTV 4-2.4L Gasoline Gasoline Direct Injection charcoal

19	Boucher Hyundai 1583 East Moreland Boulevard Waukesha WI 53186 (262) 547-0031	#86525D3530 LT Trim cover w/fog lamps-didnt come painted Quote: 23367851851 Expires: 04/16/26	\$ 18.94
24	1001 Best AutoItz Dist. Po Box 116 Spring Lake MI 49456 (866) 567-3500	#HY2592170C A/M CAPA LT Fog lamp assy Quote: 23345855641 Expires: 03/24/26	\$ 285.55
27	Boucher Hyundai 1583 East Moreland Boulevard Waukesha WI 53186 (262) 547-0031	#86342-D3000 Opt OEM Sight shield Quote: 23358054156 Expires: 04/16/26	\$ 56.65
32	Boucher Hyundai 1583 East Moreland Boulevard Waukesha WI 53186 (262) 547-0031	#86811-D3500 Opt OEM LT Fender liner all Quote: 23358253948 Expires: 04/16/26	\$ 128.28
34	Boucher Hyundai 1583 East Moreland Boulevard Waukesha WI 53186 (262) 547-0031	#87711-D3000-CA Opt OEM LT Wheel spng midg Quote: 23363351986 Expires: 04/16/26	\$ 149.33
39	LKQ Corp 2101 Beloit Avenue Janesville WI 53546 (800) 362-9451	#-432121347 LKQ LT/Front Wheel, alloy 18" +25% Wheel H-TRAC,4DR,1BX7 L.F. SLIGHT SCRATCHES ,S#N1080 Quote: 3387499666 Expires: 05/02/26	\$ 375.00
41	AutoZone 200 E Sunset Dr Waukesha WI 53189 (262) 544-9652	#KSM E5801229 A/M LT Outer tie rod Quote: 2UG26943KPIA6BW Expires: 04/19/26	\$ 37.71

**Claim Reference Id** : 05499175100000800001  
**File Name** : 110448006-Screenshot\_2026-03-26\_1  
 15554.jpg  
**File Date** : 03/28/2026  
**Label** :  
**Note** :  
**Photo Location** :  
**Photo Taken By** : PHOTO ESTIMATING BY SNAPSHEET ACQ  
 UIRED  
**Estimate Indicator** : S02

# 2021 HYUNDAI TUCSON

Utility 4D Ultimate 2WD Values

Type: SUV [CHANGE VEHICLE](#)

[Values](#) [Specifications](#)

[Print](#)



[SEE CARS FOR SALE](#)

[SELL YOUR CAR](#)

Redesign  
[SEE 15 PHOTOS AND VIDEOS](#)

Advertisement

## PRICING & VALUES

Prices shown for the used 2021 Hyundai Tucson Utility 4D Ultimate 2WD with typical miles are what people paid to buy this vehicle or what people received when trading in this vehicle at a dealer. [Edit options](#).

### BUY FROM DEALER

Prices shown are what people paid including dealer discounts. Taxes and fees (title, registration, license, document, and transportation fees) are not included.

[Buy from Dealer](#) [Buy Certified from Dealer](#) ⓘ

Average Price Paid  
**\$23,525**



80% of People Paid  
**\$22,504 - \$25,016**

Claim Reference Id	: 05499175100000800001
File Name	: 110448005-Screenshot_2026-03-26_120148.jpg
File Date	: 03/28/2026
Label	:
Note	:
Photo Location	:
Photo Taken By	: PHOTO ESTIMATING BY SNAPSHEET ACQUIRED
Estimate Indicator	: S02

INVOICE



**Remit To**  
Precision Diagnostics, Inc.  
2702 Agriculture Drive  
Madison WI 53718  
United States  
[screentag@precision.com](mailto:screentag@precision.com)  
1-888-348-3227

**DATE:**  
3/25/2026  
**INVOICE #:**  
INV135252

2021 Hyundai Tucson  
AMEE5ALSML112795  
RO B56229

<b>SUBTOTAL</b>	\$1,595.00
<b>TAX TOTAL</b>	\$0.00
<b>TOTAL</b>	\$1,595.00
<b>AMOUNT PAID</b>	\$0.00
<b>AMOUNT DUE</b>	\$1,595.00

2 of 2

Claim Reference Id : 054991751000000800001  
File Name : 110448016-Screenshot\_2026-03-26\_1  
15437.jpg  
File Date : 03/28/2026  
Label :  
Note :  
Photo Location :  
Photo Taken By : PHOTO ESTIMATING BY SNAPSHEET ACQ  
UIRED  
Estimate Indicator : S02

Preliminary Supplement 3 with Summary

RO Number: 856229-236

2021 HYUN Tucson Limited FWD 4D UTV 4-2.4L Gasoline Gasoline Direct Injection charcoal

ESTIMATE TOTALS

Category	Basis	Rate	Cost \$
Parts			2,653.41
Body Labor	14.7 hrs @	\$ 72.00 /hr	1,058.40
Paint Labor	10.1 hrs @	\$ 72.00 /hr	727.20
Mechanical Labor	1.5 hrs @	\$ 125.00 /hr	187.50
Paint Supplies	10.1 hrs @	\$ 49.00 /hr	494.90
Miscellaneous			2,172.84
Subtotal			7,294.25
Sales Tax	\$ 7,294.25 @	5.0000 %	364.71
<b>Grand Total</b>			<b>7,658.96</b>
Deductible			0.00
Insurer Prepaid Amount			2,753.18
<b>CUSTOMER PAY</b>			<b>2,753.18</b>
<b>INSURANCE PAY</b>			<b>4,905.78</b>

3/26/2026 9:13:44 AM

460502

Page 4

Claim Reference Id : 05499175100000800001  
 File Name : 110448012-Screenshot\_2026-03-26\_1  
 15523.jpg  
 File Date : 03/28/2026  
 Label :  
 Note :  
 Photo Location :  
 Photo Taken By : PHOTO ESTIMATING BY SNAPSHEET ACQ  
 UIRED  
 Estimate Indicator : S02

Preliminary Supplement 3 with Summary

RO Number: 856229-236

2021 HYUN Tucson Limited FWD 4D UTV 4-2.4L Gasoline Gasoline Direct Injection charcoal

SUPPLEMENT SUMMARY

Line	Oper	Description	Part Number	Qty	Extended Price \$	Labor	Paint	
<b>Changed Items</b>								
3	**	S01 Repl	Opt OEM Absorber	86520D3510	1	-56.16	Incl.	
3	**	S03 Repl	Opt OEM Absorber	86520D3510	1	56.16	Incl.	
			NOTE: Promotional Price: \$64.80					
5	** <>	S01 Repl	Opt OEM Bumper cover	86511D3500	1	-285.00	Incl.	
			NOTE: universal is not a valid vender					-3.0
5	** <>	S03 Repl	Opt OEM Bumper cover	86511D3500	1	285.00	Incl.	
			NOTE: Promotional Price: \$318.40;universal is not a valid vender					3.0
8	**	S01 Repl	Opt OEM LT Mount bracket	86513D3000	1	-14.00	-0.1	
8	**	S03 Repl	Opt OEM LT Mount bracket	86513D3000	1	14.00	0.1	
			NOTE: Promotional Price: \$12.84					
9	**	S01 Repl	Opt OEM RT Mount bracket	86514D3000	1	-14.00	-0.1	
9	**	S03 Repl	Opt OEM RT Mount bracket	86514D3000	1	14.00	0.1	
			NOTE: Promotional Price: \$12.44					
14	**	S01 Repl	Opt OEM Upper grille chrome accent w/surround view	86350D3660	1	-315.00	Incl.	
14	**	S03 Repl	Opt OEM Upper grille chrome accent w/surround view	86350D3660	1	315.00	Incl.	
			NOTE: Promotional Price: \$386.64					
15	**	S01 Repl	Opt OEM Lower grille w/o pedestrian protection	86561D3500	1	-42.77	Incl.	
15	**	S03 Repl	Opt OEM Lower grille w/o pedestrian protection	86561D3500	1	42.77	Incl.	
			NOTE: Promotional Price: \$56.44					
16	**	S01 Repl	Opt OEM Lower cover w/skid plate	86512D3520	1	-208.00	Incl.	
			NOTE: universal is not a valid vender					
16	**	S03 Repl	Opt OEM Lower cover w/skid plate	86512D3520	1	208.00	Incl.	
			NOTE: Promotional Price: \$252.18;universal is not a valid vender					
27	**	S02 Repl	Opt OEM Sight shield	86342D3000	1	-56.65	Incl.	
27	**	S03 Repl	Opt OEM Sight shield	86342D3000	1	56.65	Incl.	
			NOTE: Promotional Price: \$56.65					
32	**	S02 Repl	Opt OEM LT Fender liner all	86811D3500	1	-128.28	-0.4	
32	**	S03 Repl	Opt OEM LT Fender liner all	86811D3500	1	128.28	0.4	
			NOTE: Promotional Price: \$128.28					
34	**	S02 Repl	Opt OEM LT Wheel opng mldg	87711D3000CA	1	-149.33	-0.6	
34	**	S03 Repl	Opt OEM LT Wheel opng mldg	87711D3000CA	1	149.33	0.6	
			NOTE: Promotional Price: \$149.33					
64	#	S01	Post Scan w/calibration-per invoice		1		-0.5 M	
64	#	S03	Post Scan w/calibration-per invoice +25%		1	1,993.75	0.5 M	

3/26/2026 9:13:44 AM

400502

Page 5

Claim Reference Id : 05499175100000800001  
 File Name : 110448011-Screenshot\_2026-03-26\_15528.jpg  
 File Date : 03/28/2026  
 Label :  
 Note :  
 Photo Location :  
 Photo Taken By : PHOTO ESTIMATING BY SNAPSHEET ACQ UIRED  
 Estimate Indicator : S02

**Preliminary Supplement 3 with Summary**

**RO Number: 856229-236**

2021 HYUN Tucson Limited FWD 4D UTV 4-2.4L Gasoline Gasoline Direct Injection charcoal

Deleted Items				
65	#	S01	matched USAA prelim estimate \$3253.18	1
67	#	S02	Matched s1 usaa \$5565.52	1
			<b>SUBTOTALS</b>	<b>1,993.75</b>
				<b>0.0</b>
				<b>0.0</b>

**CHANGES TO ADJUSTMENTS**

Deductible \$ 500.00 to \$ 0.00

**TOTALS SUMMARY**

Category	Basis	Rate	Cost \$
Parts			0.00
Miscellaneous			1,993.75
Subtotal			1,993.75
Sales Tax	\$ 1,993.75 @	5.0000 %	99.69
Additional Supplement Taxes			-0.01
<b>Total Supplement Amount</b>			<b>2,093.43</b>
Additional Deductible Amount			-500.00
Supplement Adjustments			-500.00
<b>NET COST OF SUPPLEMENT</b>			<b>2,593.43</b>

**CUMULATIVE EFFECTS OF SUPPLEMENT(S)**

Estimate	5,632.96	Tim Palton
Supplement S01	-2,379.78	Tim Palton
Supplement S02	2,312.35	Tim Palton
Supplement S03	2,093.43	Tim Palton
<b>Job Total:</b>	<b>\$ 7,658.96</b>	
<b>CUSTOMER PAY:</b>	<b>\$ 2,753.18</b>	
<b>INSURANCE PAY:</b>	<b>\$ 4,905.78</b>	

This Estimate is Subject to Change once Vehicle has been Disassembled

3/26/2026 9:13:44 AM

400502

Page 6

Claim Reference Id : 05499175100000800001  
 File Name : 110448010-Screenshot\_2026-03-26\_1  
 15534.jpg  
 File Date : 03/28/2026  
 Label :  
 Note :  
 Photo Location :  
 Photo Taken By : PHOTO ESTIMATING BY SNAPSHEET ACQ  
 UIRED  
 Estimate Indicator : S02



**Boucher Collision Center - Waukesha**  
 "WE RIDE WITH YOU EVERY MILE"  
 1531 E. Moreland Blvd, Waukesha, WI 53186  
 Phone: (262) 574-3613  
 FAX: (262) 548-8218

Workfile ID: 0343b333  
 Federal ID: 39-1388406

**Preliminary Supplement 3 with Summary**

**RO Number: 856229-236**

Written By: Tim Patton

Insured: Blagiol, Michael Policy #: Claim #: 05499175100000800001  
 Type of Loss: Date of Loss: 3/16/2026 9:30 AM Days to Repair: 99  
 Point of Impact: 11 Left Front

**Owner:** Blagiol, Michael  
 13454 Bahnfyre Dr  
 Sappington, MO 63128  
 (262) 719-4710 Cell

**Inspection Location:** Boucher Collision Center - Waukesha  
 1531 E. Moreland Blvd  
 Waukesha, WI 53186  
 Repair Facility  
 (262) 574-3613 Business

**Insurance Company:** USAA

**VEHICLE**

2021 HYUN Tucson Limited FWD 4D UTV 4-2.4L Gasoline Gasoline Direct Injection charcoal

VIN: KMSJ33JAL5MUJ23766 Interior Color: Mileage In: 60,312 Vehicle Out:  
 License: GF9LSA Exterior Color: charcoal Mileage Out:  
 State: MO Production Date: 7/2020 Condition: Good Job #:

<b>TRANSMISSION</b>	Intermittent Wipers	FM Radio	Blind Spot Detection
Automatic Transmission	Tilt Wheel	Stereo	Lane Departure Warning
<b>POWER</b>	Cruise Control	Search/Seek	<b>SEATS</b>
Power Steering	Rear Defogger	Auxiliary Audio Connection	Bucket Seats
Power Brakes	Keyless Entry	Premium Radio	Leather Seats
Power Windows	Alarm	Satellite Radio	Heated Seats
Power Locks	Message Center	<b>SAFETY</b>	<b>WHEELS</b>
Power Mirrors	Steering Wheel Touch Controls	Drivers Side Air Bag	Aluminum/Alloy Wheels
Heated Mirrors	Rear Window Wiper	Passenger Air Bag	<b>PAINT</b>
Power Driver Seat	Telescopic Wheel	Anti-Lock Brakes (4)	Clear Coat Paint
Power Passenger Seat	Heated Steering Wheel	4 Wheel Disc Brakes	Metallic Paint
<b>DECOR</b>	Climate Control	Traction Control	<b>OTHER</b>
Dual Mirrors	Backup Camera	Stability Control	Fog Lamps
Privacy Glass	Surround View Camera	Front Side Impact Air Bags	Rear Spoiler
Console/Storage	Remote Starter	Head/Curtain Air Bags	Signal Integrated Mirrors
Overhead Console	Home Link	Communications System	<b>TRUCK</b>
<b>CONVENIENCE</b>	<b>RADIO</b>	Hands Free Device	Power Trunk/Liftgate
Air Conditioning	AM Radio	Xenon or L.E.D. Headlamps	

3/26/2026 9:13:44 AM

400502

Page 1

Claim Reference Id : 05499175100000800001  
 File Name : 110448015-Screenshot\_2026-03-26\_1  
 15507.jpg  
 File Date : 03/28/2026  
 Label :  
 Note :  
 Photo Location :  
 Photo Taken By : PHOTO ESTIMATING BY SNAPSHEET ACQ  
 UIRED  
 Estimate Indicator : S02

Preliminary Supplement 3 with Summary

RO Number: 856229-236

2021 HYUN Tucson Limited FWD 4D UTV 4-2-4L Gasoline Gasoline Direct Injection charcoal

Estimate based on MOTOR CRASH ESTIMATING GUIDE and potentially other third party sources of data. Unless otherwise noted, (a) all items are derived from the Guide ARR1002, CCC Data Date 03/17/2026, and potentially other third party sources of data; and (b) the parts presented are OEM-parts. OEM parts are manufactured by or for the vehicle's Original Equipment Manufacturer (OEM) according to OEM's specifications for U.S. distribution. OEM parts are available at OE/Vehicle dealerships or the specified supplier. OPT OEM (Optional OEM) or ALT OEM (Alternative OEM) parts are OEM parts that may be provided by or through alternate sources other than the OEM vehicle dealerships with discounted pricing. Asterisk (\*) or Double Asterisk (\*\*) indicates that the parts and/or labor data provided by third party sources of data may have been modified or may have come from an alternate data source. Tilde sign (~) items indicate MOTOR Not-Included Labor operations. The symbol (<-) indicates the refinish operation WILL NOT be performed as a separate procedure from the other panels in the estimate. Non-Original Equipment Manufacturer aftermarket parts are described as Non OEM, A/M or NAGS. Used parts are described as LKQ, RCY, or USED. Reconditioned parts are described as Recond. Recored parts are described as Recore. NAGS Part Numbers and Benchmark Prices are provided by National Auto Glass Specifications. Labor operation times listed on the line with the NAGS information are MOTOR suggested labor operation times. NAGS labor operation times are not included. Pound sign (#) items indicate manual entries.

Some 2024 vehicles contain minor changes from the previous year. For those vehicles, prior to receiving updated data from the vehicle manufacturer, labor and parts data from the previous year may be used. The CCC ONE estimator has a list of applicable vehicles. Parts numbers and prices should be confirmed with the local dealership.

The following is a list of additional abbreviations or symbols that may be used to describe work to be done or parts to be repaired or replaced:

SYMBOLS FOLLOWING PART PRICE:

m=MOTOR Mechanical component. s=MOTOR Structural component. T=Miscellaneous Taxed charge category. X=Miscellaneous Non-Taxed charge category.

SYMBOLS FOLLOWING LABOR:

D=Diagnostic labor category. E=Electrical labor category. F=Frame labor category. G=Glass labor category. M=Mechanical labor category. S=Structural labor category. (numbers) 1 through 4=User Defined Labor Categories.

OTHER SYMBOLS AND ABBREVIATIONS:

Adj.=Adjacent. Align.=Align. ALU=Aluminum. A/M=Aftermarket part. Blend=Blend. BOR=Boron steel. CAPA=Certified Automotive Parts Association. CFC=Carbon Fiber. D&R=Disconnect and Reconnect. HSS=High Strength Steel. HYD=Hydroformed Steel. Incl.=Included. LKQ=Like Kind and Quality. LT=Left. MAG=Magnesium. Non-Adj.=Non Adjacent. NSF=NSF International Certified Part. O/H=Overhaul. Qty=Quantity. Refn=Refinish. Repl=Replace. R&I=Remove and Install. R&R=Remove and Replace. Rpr=Repair. RT=Right. SAS=Sandwiched Steel. Sect=Section. STS=Stainless Steel. Subl=Sublet. UHS=Ultra High Strength Steel. N=Note(s) associated with the estimate line.

CCC ONE Estimating - A product of CCC Intelligent Solutions Inc.

The following is a list of abbreviations that may be used in CCC ONE Estimating that are not part of the MOTOR CRASH ESTIMATING GUIDE:

BAR=Bureau of Automotive Repair. EPA=Environmental Protection Agency. NHTSA= National Highway Transportation and Safety Administration. PDR=Paintless Dent Repair. VIN=Vehicle Identification Number.

3/26/2026 9:13:44 AM

400502

Page 8

Claim Reference Id : 05499175100000800001  
File Name : 110448008-Screenshot\_2026-03-26\_1  
15544.jpg  
File Date : 03/28/2026  
Label :  
Note :  
Photo Location :  
Photo Taken By : PHOTO ESTIMATING BY SNAPSHEET ACQ  
UIRED  
Estimate Indicator : S02

INVOICE



**Remit To**  
 Precision Diagnostics, Inc  
 2702 Agriculture Drive  
 Madison WI 53718  
 United States  
[precision@precision.net](mailto:precision@precision.net)  
 1.888.349.2327

**DATE:**  
 3/25/2026  
**INVOICE #:**  
 INV13252

**BILL TO**  
 Southern Auto Body Wisconsin  
 1421 E. Milwaukee Blvd #102  
 Waukesha WI 53186  
 United States

ROW	DATE	TERMS
036226	4/28/2026	Net 30

ITEM	DESCRIPTION	QTY	RATE	AMOUNT
19-2	Retrieved historical fault information from calibration to repair activities and verified the integrity of the vehicle network.	1	\$0.00	\$0.00
114 - Mobile ADAS Essentials	Performed Mobile ADAS Essentials service, including an ADAS calibration report to confirm system accuracy, verification of QR-tagged service information to ensure compliance with manufacturer guidelines, and history maintenance/repair update/lookup as required by OEMs during vehicle diagnostic procedures.	1	\$95.00	\$95.00
10-Front Radar Vertical Alignment - Verification & Adjustment	Inspected and verified vertical alignment of the front radar sensor using OEM procedures and digital measuring equipment. Performed necessary adjustments to ensure accurate radar operation, proper ADAS functionality, and compliance with manufacturer specifications.  Technician performed Hyundai's pitch/roll check of the radar sensor prior to calibration. Technician adjusted the sensor within Hyundai's specifications.	1	\$100.00	\$100.00
16-Hyundai ACC Calibration	Hyundai ACC Calibration  Technician successfully optically calibrated the front Radar sensor on the vehicle. Calibration was required per Hyundai's service information as the vehicle sustained collision damage within the periphery of the sensor.	1	\$550.00	\$550.00
16-Hyundai 360 Camera Calibration	Hyundai 360 Camera Calibration  Technician successfully optically calibrated the 360 camera system on the vehicle. Calibration is required per Hyundai's service information whenever any of the cameras or their mounting points are removed and reinstalled to the vehicle. The 360 camera image stitching noticeably improved after calibration.	1	\$760.00	\$760.00
15-3	Executed system checks to confirm module communications for implementing reset of ADAS and safety system operations.	1	\$0.00	\$0.00
15-4	Verified ADAS systems operate as intended by the vehicle manufacturer at test-site environments.	1	\$0.00	\$0.00

1 of 2

Claim Reference Id : 05499175100000800001  
 File Name : 110448017-Screenshot\_2026-03-26\_115432.jpg  
 File Date : 03/28/2026  
 Label :  
 Note :  
 Photo Location :  
 Photo Taken By : PHOTO ESTIMATING BY SNAPSHEET ACQ UIRED  
 Estimate Indicator : S02

**Preliminary Supplement 3 with Summary**

**RO Number: 856229-236**

2021 HYUN Tucson Limited FWD 4D UTV 4-2-4L Gasoline Gasoline Direct Injection charcoal

Line	Oper	Description	Part Number	Qty	Extended Price \$	Labor	Paint
1		<b>FRONT BUMPER &amp; GRILLE</b>					
2		O/H front bumper				3.6	
3	**	S01 Repl Opt OEM Absorber	86520D3510	1	56.16		Incl.
4	*	S01 Repl Skid plate silver	86565D3500	1	131.00		Incl.
5	** <->	S01 Repl Opt OEM Bumper cover	86511D3500	1	285.00		Incl. 3.0
		Note: universal is not a valid vender					
6		Add for Clear Coat					1.2
7		Add for fog lamps				0.4	
8	**	S01 Repl Opt OEM LT Mount bracket	86513D3000	1	14.00		0.1
9	**	S01 Repl Opt OEM RT Mount bracket	86514D3000	1	14.00		0.1
10		R&I License bracket					0.2
11	*	S01 Repl harness	91890D3540	1	101.11		0.4
12		S02 Repl Lower cover retainer	86699ZM000	1	3.35		
13		S02 Repl Lower cover screw	124420S207B	1	0.94		
14	**	S01 Repl Opt OEM Upper grille chrome accent w/surround view	86350D3660	1	315.00		Incl.
15	**	S01 Repl Opt OEM Lower grille w/o pedestrian protection	86561D3500	1	42.77		Incl.
16	**	S01 Repl Opt OEM Lower cover w/skid plate	86512D3520	1	208.00		Incl.
		Note: universal is not a valid vender					
17	**	S02 Repl A/M Lower molding	86567D3500	1	41.00		Incl.
18	**	S02 Repl A/M LT Trim molding w/fog lamps, did not come painted	86527D3520	1	28.00		Incl. 0.4
19	*	S02 Repl LT Trim cover w/fog lamps, did not come painted	86525D3530	1	18.94		Incl. 0.4
20	*	S01 Repl LT Side retainer	86577D3500	1	9.29		0.1
21		S02 Repl Bumper cover rivet	1416003133	8	8.40		
22		<b>FRONT LAMPS</b>					
23		R&I LT Headlamp assy					0.3
24	**	S01 Repl A/M CAPA LT Fog lamp assy	92201D3600	1	285.55		Incl.
25		Aim fog lamps					0.4
26		<b>RADIATOR SUPPORT</b>					
27	**	S02 Repl Opt OEM Sight shield	86342D3000	1	56.65		Incl.
28		<b>FENDER</b>					
29	*	S02 Rpr LT Fender				5.0	2.0
30		Overlap Major Non-Adj. Panel					-0.2
31		Add for Clear Coat					0.4
32	**	S02 Repl Opt OEM LT Fender liner all	86811D3500	1	128.28		0.4
33		S02 Repl LT Fender liner clip	86595Z7500	3	3.63		
34	**	S02 Repl Opt OEM LT Wheel opng midg	87711D3000CA	1	149.33		0.6
35		S02 R&I Mud guard					0.4
36		<b>ELECTRICAL</b>					
37		S02 Repl Valve stem	52936B2100	1	67.02		

3/26/2026 9:13:44 AM

400502

Page 2

Claim Reference Id : 05499175100000800001  
 File Name : 110448014-Screenshot\_2026-03-26\_15512.jpg  
 File Date : 03/28/2026  
 Label :  
 Note :  
 Photo Location :  
 Photo Taken By : PHOTO ESTIMATING BY SNAPSHEET ACQ UIRED  
 Estimate Indicator : S02

Preliminary Supplement 3 with Summary

RO Number: 856229-236

2021 HYUN Tucson Limited FWD 4D UTV 4-2.4L Gasoline Gasoline Direct Injection charcoal

THIS ESTIMATE HAS BEEN PREPARED BASED ON THE USE OF ONE OR MORE CRASH PARTS SUPPLIED BY A SOURCE OTHER THAN THE MANUFACTURER OF YOUR MOTOR VEHICLE. WARRANTIES APPLICABLE TO THESE REPLACEMENT PARTS ARE PROVIDED BY THE PARTS MANUFACTURER OR DISTRIBUTOR RATHER THAN BY THE MANUFACTURER OF YOUR VEHICLE.

THIS ESTIMATE HAS BEEN PREPARED BASED ON THE USE OF AN AUTOMOBILE PART(S) NOT MADE BY THE ORIGINAL EQUIPMENT MANUFACTURER. PARTS USED IN THE REPAIR OF YOUR VEHICLE BY OTHER THAN THE ORIGINAL MANUFACTURER ARE REQUIRED TO BE AT LEAST EQUAL IN KIND AND QUALITY IN TERMS OF FIT, QUALITY, AND PERFORMANCE TO THE ORIGINAL MANUFACTURER PARTS THEY ARE REPLACING. ALL AFTERMARKET PARTS INSTALLED ON THE VEHICLE SHALL BE CLEARLY IDENTIFIED ON THE REPAIR ESTIMATE.

3/25/2026 9:13:44 AM

400502

Page 7

Claim Reference Id : 05499175100000800001  
File Name : 110448009-Screenshot\_2026-03-26\_1  
15539.jpg  
File Date : 03/28/2026  
Label :  
Note :  
Photo Location :  
Photo Taken By : PHOTO ESTIMATING BY SNAPSHEET ACQ  
UIRED  
Estimate Indicator : S02